Follow the Nationals at their Biloxi training camp through the eyes of Shirley Povich, Post sports editor.

The Washington Post

Cloudy and warmer.

NO. 21,083 ENTERED AS SECOND CLASS MATTER. POSTOFFICE. WASHINGTON. D. C. WASHINGTON: WEDNESDAY. MARCH 7. 1934 COPYRIGHT. 1934. BY THE WASHINGTON POST PUBLISHING CO. THREE CENTS

Roosevelt Wage Raise Attacked; House Group Passes 30-Hour Week

Administration Is Facing Test of Strength on Hour Cut.

Johnson Regime Between 2 Fires

Employers Assert They Cannot Absorb New Wage Costs.

By Raymond Clapper.

Labor, whose buying power is deemed by the Administration to be an essential element of general recovery, won two victories yesterday while many spokesmen for industry were protesting in NRA code conferences against President Roosevelt's challenge for immediate reductions in working hours and increases in pay.

It became apparent yesterday that in the conflict over this issue, Gen. Johnson and the Administration face a severe test of strength.

On one side are employers, whose representatives cheered repeatedly as industrial spokesmen protested against taking on additional pay roll costs now.

On the other side is labor, restless and ready to break loose from its more conservative leaders and go on the warpath.

Administration in Between.

Between them is the Administration, convinced that more men must be put to work at once to relieve unemployment, to increase consuming power and to reduce the amount of money the Government is pouring into made work, and above all, anxious to avoid new outbreaks of labor trouble.

Labor won an important victory from the Administration yesterday when NRA cracked down on company unions with the statement that many of them apparently were violating the collective bargaining provision of the recovery act and would be dealt with. Labor has become increasingly vehement in its claim that the Administration was permitting employers to oppress them by maintaining company unions through which they thwarted free collective bargaining.

Labor's second victory yesterday was important, at least psychologically. The House Labor Committee reported out favorably the 30-hour-week bill. Speaker Rainey predicted the measure would pass the House. There is some doubt about that, because Gen. Johnson and the Administration oppose it. They prefer to be left free to make downward adjustments in working hours on a flexible basis which will recognize individual conditions in different industries.

Sawmill Letters Cited.

With the possibility that Congress may pass a 30-hour straight-jacket bill, there is likelihood that industry will listen more receptively to the easier terms which the Administration is prepared to offer.

It developed in code conferences yesterday that so-called small sawmill operators, who have been writing letters to Congress protesting the 30-hour week, have been told by Administration officials that they will be exempted from the provisions of the bill.

Continued on Page 2, Column 2.

Bank Bandits Kidnap 4 Girls

Machine Gunners Snatch $46,000; Planes Aid in Posse Hunt.

Sioux Falls, S. Dak., March 6 (AP).—Six cursing machine-gun robbers, in a daylight raid witnessed by hundreds of persons on the Security National Bank & Trust Co. today, shot down a policeman, seized four girl hostages and fled away with loot estimated at $46,000, pursued by posse men and airplanes.

They were reported this afternoon to have swung east into Iowa and then up through Minnesota after releasing their captives, but not before using four girls as shields, flying machine-gun bursts from behind their hostages to drive off closely pressing pursuers.

While posse men scoured the highways in a 50-mile area south and east of Sioux Falls, two airplanes sought traces of the daring band, the leader of which was said by C. R. Clarke, president of the bank, to resemble John Dillinger, notorious killler and bank robber who broke jail in Indiana Saturday.

Pursuit by plane was abandoned after Pilots Ralph Nelson and Carl Graff, in two ships, had scanned a wide strip of territory.

Highest Paid Banker Ill, Reported Better

Pittsburgh, March 6 (AP).—Henry Clay McEldowney, one of America's highest salaried bankers, is ill in New York, but is reported to be improving.

McEldowney, who drew $165,000 for 1933, according to figures released in Washington, recently sailed for Honolulu for a vacation. After passing the Panama Canal the banker collapsed. He was taken to New York and placed under the care of specialists.

Woman in Ohio First to Become Federal Judge

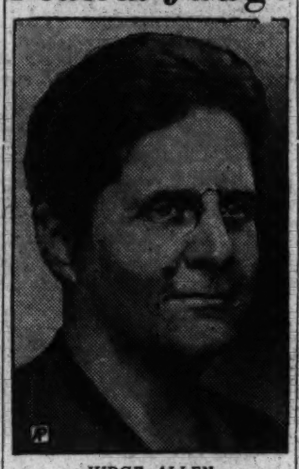

JUDGE ALLEN

Justice Florence E. Allen, of Cleveland, the first woman ever to sit on a State Supreme Court bench, yesterday became the first woman Federal judge. She was appointed by President Roosevelt to the Federal Circuit Court of Appeals, the next highest judicial body to the United States Supreme Court.

An active Democrat, a former newspaper reporter, and a leader

Continued on Page 2, Column 4.

Aid in Dillinger Break Charged To Two Guards

Pair Held in Own Jail; Manhunt Fails to Find Outlaw.

Crown Point, Ind., March 6 (AP).—Two of the guards who surrendered to John Dillinger's wooden gun were taken into custody today, but an intense man-hunt failed to produce the missing outlaw himself.

The guards, Deputy Ernest Blunk and Turnkey Sam Cahoon, were charged by Prosecutor Robert G. Estill with "aiding and abetting" Dillinger's fantastic escape.

Assistant Attorney General Edward Barce, investigating for Gov. Paul McNutt, said the charge was based on the failure of the jailers to resist when Dillinger corralled all his guards into his own cell and drove off in the sheriff's sedan.

Barce said he had found "definite evidence of malfeasance."

"Neither of the two gives any satisfactory explanation," said the Assistant Attorney General after the two had been taken in custody today and lodged in their own jail.

"Apparently they put up no resistance whatsoever."

"Blunk, at Dillinger's bidding, called four other guards so that Dillinger—still with his wooden gun—could take them prisoner."

Two Dillinger Clews Are Found in Chicago

Chicago, March 6 (AP).—Two fresh clews pointed today to the probability that John Dillinger, escaped desperado, is lurking in Chicago.

The motor car in which he and a colored companion fled after walking out of the "escape proof" jail at Crown Point, Ind., has been

Continued on Page 2, Column 4.

Bullitt Sees Polish Premier.

Warsaw, Poland, March 6 (AP).—Premier Janusz Jendrzejewicz today received William C. Bullitt, United States Ambassador to Russia, who is en route to Moscow.

Connery Bill Ordered Reported Favorably by Committee.

Rail Leaders See Doom in Measure

Say Industry Cannot Survive Further "Red" Operation.

By unanimous vote, the House Labor Committee yesterday ordered a favorable report on the Connery 30-hour week bill, giving force to the President's appeal for shorter hours, and setting up a board to administer the law.

Speaker Rainey immediately threw his support behind the measure.

"I think it will pass the House," he said.

Chairman William P. Connery, jr., of the labor committee, said he will confer today with House leaders in an effort to get right-of-way for the measure.

6-Hour Rail Day Scored.

Meanwhile, officials of the Association of Railway Executives assailed proposals for a 6-hour-day for rail labor at hearings before the Senate Interstate Commerce Committee.

"Enactment of such a law," said J. Carter Fort, general solicitor of the association, "would not only increase by approximately $600,000,000 the operating expenses of railroads, but it would threaten many of the large lines with bankruptcy."

Dr. Julius H. Parmelee, director of the Bureau of Railroad Economics, said any large increase in operating costs continuing rail operations in the red "would have a disastrous effect on the Nation's economic structure and on the general employment of labor."

The bill favorably reported yesterday by the House committee would force all industries to work on a 30-hour basis unless exempted by a board comprising the Secretary of Labor and active representatives of National trade associations and National labor unions appointed by the President, one from each.

Chairman Connery estimated it would "within a short time, put

Continued on Page 2, Column 1.

5 Reported Killed In Airplane Crash

Pilot and 4 Passengers Die in Snowstorm.

Petersburg, Ill., March 6 (AP).—A pilot and four passengers were reported killed tonight when a Chicago-to-St. Louis plane fell 5 miles north of here.

The plane, it was reported, crashed in a blinding snowstorm into a field.

Lure of Learning Lures 2 Boys, 15, To Steal Snakes

New York, March 6 (AP).—Two youthful herpetologists today were found guilty of stealing 10 rare snakes from the Bronx Zoological Gardens, and were remanded to the Children's Society for one week.

Morton Bimstein, 15, and Elkin Norris, 15, biology students at the De Witt Clinton High School, were arraigned in Bronx Children's Court on petition of Dr. Raymond Ditmars, curator of reptiles.

In describing the stolen snakes, Dr. Ditmars, one of the world's foremost authorities on snakes, said one was four feet long.

"Five feet six and one-half inches long," corrected Bimstein, who knows a little about snakes, too.

Prince Signs Marriage Book, Weds Commoner Tomorrow

London, March 6 (AP).—Prince Sigvard of Sweden today legalized his decision to defy tradition and the wishes of his family by marrying the blonde German actress, Erika Patzek, and surrendering royal titles and privileges.

In the Caxton Hall registry office—by answering a few questions—the 26-year-old son of Crown Prince Gustaf Adolf informed "all whom it may concern" that he intends to wed the 22-year-old Erika at noon Thursday.

The wedding will be of the simplest. There will be no reception. Everything, almost, will be far different from the pomp and ceremony he could claim if he married a princess.

Following the notice of intention to wed, the Prince lost no time in resuming his quiet life in London's fashionable West End.

He was embarrassed upon arrival at the registry office to find a large crowd gathered. But he walked quickly up the steps with his legal adviser, George Gordon, and answered the legally-required questions about himself and his fiancee with dispatch.

Gordon was his spokesman.

"There will be no reception afterward," he said, "and there will be only two persons present as witnesses, the bride's mother and her brother, George Patzek—besides myself.

"The honeymoon will be spent in Italy and the bride and bridegroom will leave Friday morning on their trip."

At that point the Prince reappeared, dressed in a gray suit, a Navy blue overcoat, a soft brown hat, and brown shoes.

Fifteen minutes later the official notice of the intended marriage was posted in the book. It listed the fiancee's full name as Erika Maria Regina Rosalie Patzek, spinster, aged 22. It was signed, "Sigvard, Prince of Sweden."

'Guilty,' Says Wynekoop Murder Jury

Aged Physician Gets 25 Years for Slaying Son's Wife.

Young Jurors Out but 2 Hours 15 Minutes for Verdict.

Chicago, March 6 (U.P.).—Dr. Alice Lindsay Wynekoop was found guilty tonight on charges of murdering her daughter-in-law, Rheta Gardner Wynekoop, and was sentenced to serve 25 years in prison.

A jury composed of young men returned the verdict after only 2 hours and 15 minutes of deliberation, thus bringing a dramatic and speedy end to one of the most sensational criminal trials in history.

Prays as Trial Ends.

Chicago, March 6 (U.P.).—The thin, white lips of Dr. Alice Lindsay Wynecoop moved in silent prayer as her trial on charges of murdering her daughter-in-law, Rheta, was placed tonight in the hands of a jury of young men.

Judge Harry B. Hiller completed his instructions at 7:15 p. m. (Eastern standard time). The 63-year-old physician bowed her head as the jurymen left the packed courtroom, held mute in the spell of the moment.

Judge Miller outlined four possible verdicts: Death in the electric chair, life imprisonment, imprisonment for any number of years not less than 14, and acquittal.

The aged defendant, worn and tired by the long ordeal and weak of a chronic heart ailment, was lifted from her seat at the counsel table and placed in a wheel chair. She was taken back to County Jail to await the verdict.

Jail Me, Jail My Dog, Says Drunk, And Court Relents

Atlanta, March 6 (AP).—A Faithful little black dog got a fellow out of a jam with the courts today.

A man, charged with being drunk, appeared before Recorder John L. Cone with his dog in his arms.

"Why did you bring that dog in here?" the judge asked.

"He won't leave me," the man said. "He spent the night in the cell with me."

"Poor dog," the judge commented. "I won't send him to the stockade. I have too much sympathy for him. Your sentence is suspended."

Woman Bonded In Mate's Slaying

Manslaughter Is Charged in Arizona Case.

Tucson, Ariz., March 6 (AP).—Mrs. Lottie G. Swinbank, of Pittsburgh, today was held under $5,000 bond to a charge of manslaughter in connection with the shooting of her husband, John J. Swinbank, a mechanical engineer, here two weeks ago. She waived a preliminary hearing and pleaded not guilty.

In binding the woman over, Justice of the Peace C. V. Budlong said, "I am doing something which is against my better judgment. I believe she's either guilty of first-degree murder or she isn't guilty of anything. But I don't make the laws."

A number of witnesses at the inquest testified Swinbank was "intoxicated" the night two shots were fired into his body.

First Lady Flies To Port au Prince

Mrs. Roosevelt in Haiti on Trip to Puerto Rico.

Port Au Prince, Haiti, March 6 (AP).—Mrs. Franklin D. Roosevelt and a group of friends arrived here at 5:30 p. m. today after an uneventful flight of 752 miles from Neuvitas, Cuba.

The weather was perfect. Their craft, the American Clipper, left Neuvitas at 1:10 p. m. today after a 35-minute stop.

En Route to Peurto Rico to get first-hand information on health and economic conditions, the party remained here tonight.

Indian Heiress, 12, Mother of Daughter

Sapulpa, Okla., March 6 (AP).—Juanita McClish, 12-year-old Indian oil heiress, gave birth today to a 9½ pound daughter at the Sapulpa hospital.

Juanita, youngest daughter of Mrs. Wosey Deere, one of the wealthiest of the tribe of Creek Indians, and the baby were reported "doing nicely" at the hospital. Her husband, Buster McClish, 19, also is of Creek descent. Juanita's mother has had much litigation over her fortune, estimated at $650,000. She has been married seven times.

Senate Votes Full Treaty Navy, 65-18

Limits Profit to 10%; U. S. Must Build 1-4 of 1,000 Planes.

100 Millions a Year Needed; Four Nations Speed Arms Race.

Developments in the naval building race between four world powers yesterday included:

The United States Senate passed the naval construction bill. It included limitations on private contract profits.

The French Chamber of Deputies naval committee approved a project to build a 26,000-ton man-of-war, a sister ship of the huge Dunkerque, now under construction. Two new submarines and a torpedo destroyer are included in the French program—an answer to the 10,000-ton "pocket cruisers" of Germany.

The British admiralty presented 1934 estimates calling for construction of 4 cruisers and 20 other vessels, with an increase in expenditures to about $282,750,000.

The authoritative Italian newspaper Giornale D'Italia indicated Italy might build a 25,000-ton battleship to counterbalance the French Dunkerque.

By Franklyn Waltman, Jr.

By the overwhelming vote of 65 to 18, the Senate yesterday voted to authorize the President to build the American Navy up to the full strength allowed by the Washington and London disarmament treaties over a five-year period.

In doing so the Senate, however, for the first time placed a limit of not more than 10 per cent on the profits which ship and airplane builders might obtain from such construction; and provided that at least one-fourth of the airplane program should be carried out in Government-owned plants, if available—and if not available, the Senate provided, such facilities must be expanded.

The House in passing the bill in January specified that one-half of the ship tonnage should be constructed in Government yards. Thus while sentiment in Congress overwhelmingly favors a big Navy, it also took cognizance of large profits of armament makers and decided to put a curb on them.

1,000 Plane Provided.

Construction authorized under this bill included building of a 15,000-ton aircraft carrier; 99,200 tons of destroyers, 35,530 tons of submarines and approximately 1,000 airplanes, in addition to the six cruisers authorized in 1929, and the $237,000,000 Navy building program now being carried out with PWA funds.

Estimates of the cost of the program authorized in the Vinson-Trammell bill vary between $475,000,000 (including $95,000,000 for airplanes) and $750,000,000. The program would require an annual appropriation in the neighborhood of $10,000,000 for the next five years. The bill does not commit the Government to the spending of this money, although Director of the Budget Lewis Douglas raised no objection to the measure.

The Senate action came shortly after receipt of word from London that the British admiralty intends to spend immediately about $282,750,000, of $14,900,000 above the usual annual sum for naval construction.

British to Build Four Cruisers.

The British program calls for four cruisers, one leader and eight destroyers, an aircraft carrier, three submarines and eight other vessels. The fleet personnel will be increased by 2,038.

The naval committee of the French Chamber of Deputies yesterday gave its approval to plans for construction of a 26,000-ton warship, two submarines and a torpedo destroyer. The Japanese recently increased their budget allowances for naval construction.

The Vinson-Trammell bill is now

Continued on Page 3, Column 2.

"Coin" Harvey, Silver Champion, Stricken

Montene, Ark., March 6 (AP).—W. H. (Coin) Harvey, 83, free silver advocate and candidate for President of the United States on the Liberty Party Ticket in 1932, is ill of erysipelas at his home here. He was stricken Sunday and while his physician said his condition is not dangerous at present, he "is a sick man."

Unemployed Father Kills Two and Self

Stabs Son, Daughter, Uses Shotgun for Suicide.

Oil City, Pa., March 6 (AP).—Axel G. Anderson, 53, a machinist, stabbed his 19-year-old daughter and 15-year-old son through the hearts today, then killed himself with a shotgun. Dr. J. R. Sharp, deputy coroner, reported the case a double slaying and suicide.

Harry Anderson, 23, another son, made the gruesome discovery. His brother Paul, who had been excused from a second period at high school, was lying beneath a table, stabbed four times. The sister, Mildred, was beside a heap of potatoes which she had been peeling. A 4-inch hunting knife had been used.

Mullen Quits Democrat Post in Anti-Lobbying Campaign by President

Shoemaker Charged In Assault Warrant

Hacker Gives Affidavit of Attack on Street; Paper Unserved.

Police last night held an unserved warrant for Representative Francis H. Shoemaker, fighting Farmer-Laborite from Minnesota who brags of his term in Leavenworth Penitentiary, charging that he assaulted a taxicab driver.

In a sworn statement signed in the office of Assistant United States Attorney David A. Hart, the taximan, Charles Newman, 25, of 2016 Georgia avenue, well known as an athlete at Central High School and on local sandlots, described an unprovoked attack by the Representative.

Shoemaker, the affidavit stated, struck Newman several times, after "cursing and swearing" at him and running his car into the rear and side of Newman's cab several times.

Continued on Page 3, Column 1.

Post Staff Photo.

Charles Newman, pictured at the wheel of his taxicab, yesterday swore to a warrant charging Representative Francis H. Shoemaker, lower photo, with assault. Shoemaker denied hitting him.

PWA's First Bond Offer Nets $20,000

29 Premium Bids Entered on Municipal Issues of $737,000 Par.

The first of the $3,300,000,000 Public Works fund established by the Government came back to the Federal Treasury yesterday when the PWA sold four blocks of municipal bonds it held, with a par value of $737,000, at a profit of $20,000.

Five blocks of municipals, bought to help finance local projects, were placed on sale by Administrator Ickes. Thirty-one bids, 29 at premium, were received, and offers were accepted on all but a group of Bel Air, Md., sewer bonds.

The two bids submitted for $100,000 of Bel Aair bonds by two Baltimore firms were below par and were rejected by Ickes.

Considerable significance attached to the sale, the first offering of municipal securities held by PWA, and the first time on record the Federal Government became a seller of municipal bonds. It was claimed the ready sale at premium demonstrated returning strength in the bond market, and that the profit indicated that through future sales, the drain on the National Treasury of the Public Works program may not be as heavy as was anticipated.

The PWA has approximately half a billion dollars of municipal securities under contract, all of which have passed close examination. More sales are planned as the Administration actually places the municipals in its portfolio.

Nearly 100 prospective buyers

Continued on Page 3, Column 3.

PWA Housing Is Ruled Legal By Cummings

Slum Clearance Pushed as Opinion Sweeps Aside McCarl Objections.

The Emergency Housing Corporation of the Public Works Administration yesterday prepared to go forward with all phases of its slum-clearance program as an opinion from the Attorney General swept aside all objections raised against the corporation by Comptroller General McCarl.

In a lengthy opinion, handed down February 7, but not made public until yesterday, Attorney General Cummings held the corporation to be legal and constitutional and declared its powers to function were clearly defined.

The opinion backed up contentions of Secretary Ickes, president of the corporation, that his housing group was within the purposes of the National Industrial Recovery act. It discarded all points raised against the validity of the organization by McCarl, save one. In that, Cummings concurred with the Comptroller in holding that titles to land acquired by the corporation should be approved by the Department of Justice.

What the reaction of the Comptroller will be could not be ascertained. It was stated at his office that the opinion had not been studied, and until it was examined, there would be no statement of policy.

On the other hand, Secretary

Continued on Page 3, Column 4.

5 Children Leap 2 Floors To Brother, as Home Burns

Berryville, Va., March 6 (Spl.).—A 20-year-old youth stood on the ground early today and caught his five little brothers and sisters as they jumped from the second story of their blazing home near here and, then obtaining a ladder from a nearby barn, rescued his mother and small brother from the residence just as the roof caved in.

George Cochran, jr., was the rescuer, as flames destroyed the home of his parents, Mr. and Mrs. George Cochran, on the William Byrd estate, to which they had moved but six days previously.

The family was awakened about 2 a. m. by intense heat. The lower floor of the house was in flames. Mr. Cochran aroused the family and jumped from the second floor to get a ladder with which to rescue his trapped family. George, jr., also jumped and called his brothers and sisters to leap. The Cochran family sought shelter with relatives near Winchester.

Nebraskan Is Praised by President for Cooperation.

Party Leader May Seek Senatorship

State Committee Will Call Session to Pick Successor Soon.

By Felix Bruner.

Expressing the fear that his activities as a Washington lawyer might be embarrassing to the Administration, Arthur R. Mullen has resigned as Democratic National committeeman from Nebraska and as a vice chairman of the National committee.

His resignation as announced last night by J. J. Thomas, Nebraska State chairman and a member of the Federal Reserve Board. Thomas also announced his intention to resign as State chairman.

Mullen joined other Democratic lawyers in resigning from party positions following President Roosevelt's statement that he opposed lobbying by party officials and proposed legislation barring political lawyers

Among other prominent Democrats who have resigned party positions since the Administration let it be known that it frown on lobbying activities of party officials are Robert Jackson, of New Hampshire, who was secretary of the Democratic National committee; Frank C. Walker, as treasurer of the committee; J. Bruce Kremer, as National committeeman from Montana, and Max Gardner, as National committeeman from North Carolina.

Makes Public Letter.

Mullen, who maintains law offices in both Omaha and Washington, made public through Thomas a letter he had written to President Roosevelt and the President's reply. Mullen's resignation has been predicted since the drive on lobbyists started, but he has maintained that his practice was not of the type frowned on by the President.

In his letter to the President, dated March 3, Mullen said that certain newspaper stories had "created the inference" that his activities were "unethical and embarrassing to the Administration."

He recalled a conversation with the President last October, in which he said the President had assured him that he "had no criticism of me, either personally or professionally."

The President's reply, addressed to "Dear Arthur," said that he appreciated Mullen's motives and that he remembered expressing confidence in his integrity.

Mullen's letter to President Roosevelt said:

"Certain publications recently have appeared in the press which have sought to create the inference that my activities as a practicing attorney in Washington were unethical and embarrassing to the Administration; that because of this I had incurred your displeasure and

Continued on Page 3, Column 5.

Greece Delays Insull Ouster

Will Give Expatriate New Medical Examination Tomorrow.

Athens, March 6 (AP).—Another period of grace in its "final" order for expulsion of Samuel Insull, 74, was granted the former Chicago utilities executive today by the Greek government.

Officials announced Insull would be examined once more by doctors Thursday noon, two hours after the expiration of their decree that he leave within 48 hours.

Insull called in a heart specialist this morning shortly after he was notified he had to get out, and it was subsequently announced a third official examination will be made by the same physicians as before.

Simultaneously, Insull's 16-month fight against deportation was conducted in another sector, when his lawyer, P. Dhallis, filed with the foreign office a plea for clemency in connection with his latest expulsion decree.

United States Minister Lincoln MacVeagh, meanwhile, refused a request by the Interior Ministry that he appoint a physician to examine Insull. MacVeagh said such a procedure would be most "irregular."

The Ministry than instructed Doctors Vladimir Bensis and Spyros Livieratos to conduct another examination. They previously found Insull could travel by sea or rail.

Nazi Named Hamburg Bishop.

Hamburg, March 6 (AP).—A Nazi pastor, the Rev. Franz Tuegel, was appointed today by the local Synod of the German Protestant Church as Bishop of Homburg, succeeding the Rev. Simon Schoeffel, who resigned because of differences with radical Nazi Christians.

U. S. Redoubles Effort to Stem Auto Walkouts

Conciliator Asks Strikes Be Delayed Pending Conference Here.

Flint, Mich., March 6 (AP).—The Federal Government redoubled its mediation efforts today as strikes threatened to slow down the automobile industry, just as it was overcoming production delays resulting from labor difficulties of last fall.

James F. Dewey, conciliator for the National Labor Board, was reported tonight to have received some assurances from the spokesmen of the Fisher Body Co. employes that the scheduled strike would not materialize tomorrow morning. The representatives of the Fisher employes were to try to get an agreement from the workers tomorrow morning to postpone the walkout until after the situation had been studied by the National Labor Board in Washington March 14.

Dewey has tried to reach a similar agreement with the 10,000 union employes of the Buick Motor Car Co., but the results will not be known until after a meeting of the workers.

Unions Asked to Delay.

He had just received word from Washington that labor leaders and automobile manufacturers had been invited to attend the March 14 conference.

As soon as possible, he indicated, he would seek a postponement from union employes of the Hudson Motor Car Co. in Detroit, who also have tendered an ultimatum.

The ultimatum sent to the Hudson Motor Car Co. does not expire until Thursday morning, while the deadline for replies from the Fisher Body and Buick companies is tomorrow morning.

Fisher Strike Called.

Union employes of the Fisher Body Co.'s plant No. 1 here, which makes bodies for the Buick company, have voted to strike tomorrow morning unless the company agrees to confer on the union's demands. The men are estimated to number 4,000, although only 1,800 voted.

Union leaders claimed 10,000 of the 12,000 Hudson employes in Detroit would strike if their ultimatum is ignored.

Doctor Predicts Superior Race

Expects Science to Curb Ravages of Speed Era.

Spokane, Wash., March 6 (AP).—A belief that the next hundred years will see the beginning of a superior race of men was expressed here today by Dr. Malcolm MacEachern, associate director of the American College of Surgeons.

Through scientific reduction of the mentally and physically unfit this beginning will come about, said the surgeon, a speaker at the sectional convention of the college here.

In this period, he predicted, the science of medicine will have advanced far enought to combat the destruction of the body through nervous and mental disorders caused by the terrific speed of present-end living.

HouseGroupPasses 30-Hour Week Bill

Continued from Page 1.

4,000,000 unemployed back to work."

Employers would be given 90 days to adjust their plants to a 30-day basis, and only where a shortage of labor or other "emergency" existed, could the special board exempt industries from following that standard.

Maximum of 40 Hours.

In no case would an employe be permitted to work more than 40 hours, and in no case could an exemption be granted for longer than a 90-day stretch.

The committee unanimously concurred in a provision giving labor equal representation with industry on NRA code authorities.

One amendment would prevent employes from holding "outside" jobs in excess of an aggregate of 30 hours a week.

Another would authorize the President to ban interstate shipment of the goods of a concern violating code positions, where the code authority unanimously sanctioned such action.

Bakers Back From Cruise.

New York, March 6 (U.P.).—Mr. and Mrs. Newton D. Baker returned on the Aquitania today from a Mediterranean cruise and left for Cleveland. Also aboard was Prince Ludovico Pignatelli, who refused to discuss a report that he will marry Miss Mary Duke Biddle, daughter of the late Benjamin Duke.

Experiment

Miss Perkins Called Best One of Administration.

Gen. Hugh S. Johnson, NRA head, thinks the most successful of the Roosevelt program of experiments is having a woman in the Cabinet, the Associated Press reported.

He expressed this idea before several thousand business men gathered for the NRA Code Authority sessions. Secretary of Labor Perkins was present.

"I've been so busy," she promptly replied, "that until reminded I had quite forgotten I was an experiment."

The industrialists recorded approval of both sentiments by standing up in a body to applaud the Cabinet woman.

Representative in Code Charge

Underwood & Underwood—A. P. Photo.

Representative H. P. Fulmer (Democrat), of South Carolina, accused of writing letters to his constituents urging them to conduct their business in a "sensible manner" and pay no attention to the NRA codes, is shown at the left. At the right is C. C. Sheppard, president of the National Lumber Manufacturers Association, reading one of the letters at the NRA Code Authority Conference, which bore Fulmer's signature and advised saw mill operators to disregard the code.

Labor Chalks Up 2 Victories As Code Chiefs Hit Pay Raise

Continued from Page 1.

mill "chiselers" in the South had been receiving encouragement from Representative H. P. Fulmer (Democrat), South Carolina, who wrote several of them letters telling them that if they could not comply with the lumber code, to use "common sense" and be as fair as they could regarding hours and wages in line with prices they were receiving for their lumber.

Letters written to sawmill operators by Representative Fulmer were offered in one of the code conferences by B. C. Sheppard, of the lumber code authority, who said he had indications that others in Congress had written similar letters.

NRA's blow at company unions came late in the day when William H. Davis, compliance director, appeared at the conference on code administration and declared he had been authorized by Gen. Johnson to say that many plans for company unions in the steel and automobile industries were regarded as in violation of the law.

"I am authorized by the administrator to say," Davis said, "that the investigation by the compliance division has disclosed the fact that a great many printed plans of employe representation in the automobile industry and in the steel industry has shown that these plans contain provisions which, in the opinion of the administrator, are continuing violations of the spirit of Section 7a, and continuing interference with the right of self-government of the employees.

"An example of such a provision which is commonly found in these plans is that there shall be no change in the self-organization of the workers without the approval of the plant managers. We regard that as continuing interference with self-organization.

"It is a very widespread thing and it is proposed to treat it by mass action, that is, to take the matter up through the code authorities with all the industries involved to bring the discussion into the arena of NRA."

Debate Price Control.

Davis explained that the situation would be handled through NRA administrative agencies with industry represented by its code authorities and by individuals, and with advisory boards present.

Price-control clauses in a number of codes were the subject of debate in yesterday's conferences. Likewise, there was criticism and praise of provisions limiting use of machinery in some codes. The operation of the textile code, where this limitation has been prominent, was praised by George Sloan, of the cotton textile code authority, but he urged that overlapping codes be merged.

The real field day was in the employment group, where the President's proposals for further tightening down on hours and boosting of wages was discussed.

Industrialists composing the large audience applauded when A. P. Haake, of Chicago, representing the furniture code authority, asked:

"What shall we use for money?"

This was a popular theme throughout the discussion.

"While NRA has done many wonderful things, I think it should reconsider the proposal for shorter hours and increased wages," said Sam Traylor, manufacturer, Allentown, Pa. "The Government should do something for the poor manufacturer and should not try to penalize industry by forcing us to accept the principle of raising wages and reducing hours of work."

Traylor said he had $400,000 in new orders, but was having trouble finding skilled mechanics.

Skilled Mechanics Scarce.

The paper and pulp industry can not meet the President's request, said Sidney L. Wilson, its spokesman, unless it gets higher prices. Under the code, he declared, the industry had increased its working forces 38 per cent, but could do nothing more unless it were guaranteed open price provisions, which he called "essential to the maintenance of stability."

Elwood Kaiser, of the automotive maintenance authority, declared he was one of the most enthusiastic supporters of NRA, but opposed shortening hours at present.

"We're not near enough compliance under the present codes," he said. "The same chiselers who made the law necessary are breaking it now." He asked that CWA workers be assigned to code authorities, in order to improve enforcement.

"The President asked for constructive criticism," said George F. Houston, head of the Baldwin Locomotive Works, and spokesman for the machine and allied products industries. "We suggest that the Administration support the heavy industries by assisting in every way to reopen the capital markets."

Houston attacked the securities act, the bill to regulate stock exchanges and the provisions in the banking law taking commercial banks out of the underwriting business. He said that American enterprise had paid out about $45,000,000,000 in losses during the depression, not including stock market losses.

Must Have a Profit.

"The heavy industries," Houston said, "would have been much better off if they had shut down in 1931 and kept shut down. We can't do business without a profit much longer."

Houston declared that the cost of producing heavy equipment was now up to the 1929 level. The manufacturers could not pass this additional cost along to customers, he said, because customers would not buy their products, "unless they can see ahead of them a profitable use for those products."

"This Nation can support its population," said H. Blumberg, labor adviser for the men's clothing authority, to an audience composed almost exclusively of employers. Blumberg told of how employers in the men's clothing industry had fought anything below the 40-hour week when their code was originally drawn. They got a 36-hour week.

"Did it destroy the industry?" he demanded. "You'd think the 40-hour week was in the Bible." He pointed out that those who opposed previous shortening of hours were the same group as those who oppose them now, and reminded his listeners that if they did not reemploy workers, they would have to support them anyway through the tax-supported CWA. "The workers and the masses of the Nation are following Franklin D. Roosevelt," Blumberg declared.

The hall was darkened when William J. Cronin, secretary of the National Automobile Chamber of Commerce, appeared to present his case with the aid of charts flashed on a screen.

The automobile industry has taken the brunt of attack in recent weeks from labor organizers who have charged it with disregarding worker's rights under the recovery act. As Cronin spoke, a strike of 30,000 automobile workers threatened in Flint, Mich.

In an effort to head it off, Senator Robert F. Wagner, chairman of the National Labor Board, called for hearings next week. Throughout the day, he conferred with William S. Knudson and Donaldson Brown, General Motors officials.

$30 Automobile Wage.

Cronin declared that employment and hourly wage rates in the industry were back to 1929 levels, and "if we are not held up by labor agitation, we can hire more men at just as high wages." Workers were getting a far larger share of the industry's income, he said because of the fact that work has been spread more widely and an average weekly wage of almost $30 maintained, in spite of the fact that business volume wa still well behind 1929.

I. Rapheal, of the fur dressers and dyers code authority, said his industry was improving rapidly and predicted all of its unemployed would be working by fall. NRA machinery, he said, had brought order out of chaos in the fur industry.

W. H. Robbins, of San Francisco, representing the ice code authority, brought loud applause when he said:

"The chiseler is encouraged by the failure of the Government to show its teeth. Give us the backing of the law and we'll show you how industry can govern itself."

Scottsboro Case Appeals Pushed

Bills of Exceptions Filed for Two Defendants.

Decatur, Ala., March 6 (AP).—Bills of exceptions in the appeals of Heywood Patterson and Clarence Norris from death sentences imposed in the "Scottsboro case" last December 6, today were filed here by defense counsel, preparatory to taking the case to the Alabama Supreme Court.

Judge W. W. Callahan, who presided, and who on February 24 held he was without jurisdiction in motions for a new trial, has 60 days in which to sign the bills that then go to the Alabama Supreme Court for a hearing and decision.

The colored men, two of nine arrested at Paint Rock, Ala., March 25, 1931, charged with attacking two white girls aboard a Southern Railway freight train, were convicted by Morgan County juries of attacking Mrs. Victoria Price.

Keeping Wages Down Is Called Trade Suicide

Boston Merchant Says Pay Raises Return in Increased Sales.

Business men who oppose the further shortening of hours and increase of wages under the NRA are "missing their big opportunity"—in effect, are "committing suicide"—according to Edward A. Filene, Boston department store owner.

On a visit to the White House in which he made an appointment to see the President today, Mr. Filene declared a tour of 14 important cities had convinced him there is no opposition to the Administration's monetary policy, even by the bankers.

There is definite criticism of the securities act, however, he said, on the ground it tends to freeze the flow of long-term credit.

Concerning increasing wages under the NRA, he asserted:

"If business men would understand that we would make our own market by increasing wages, they would work as hard for shortening hours and raising wages as they did the opposite in the past.

"Business men are coming here and missing their chance. If they succeed in keeping hours up and wages down, they are killing their own market. The masses of workers with small incomes supply more than two-thirds of the whole market."

Woman Is Named As Federal Judge

Continued from Page 1.

of the Ohio bar. Justice Allen in her 20 years as a lawyer has achieved the highest distinction ever accorded a woman in the legal profession.

A native of Salt Lake City, Justice Allen will be 50 years old March 28. She served as Berlin correspondent for the New York Musical Courier from 1904 to 1906. From 1906 to 1909, she was a member of the editorial staff of the Cleveland Plain Dealer.

Following her admission to the bar, she plunged into a fight for woman suffrage. Then she became an arbiter in a labor union case. She was elected to the Ohio Supreme Court in 1922 and later re-elected. Previously, she had been a common pleas judge in Cleveland for two years. Following her elevation to the State Supreme Court, she had her hair bobbed.

In 1916 Justice Allen was an unsuccessful candidate for the Democratic nomination for the United States Senate. In 1932 she was an unsuccessful candidate for Congress.

Justice Allen is liberal in her views. As a Supreme Court justice she has the respect of her associates and of the bar. Her appointment was recommended by Senator Robert J. Bulkley (Democrat), Ohio.

President Roosevelt also appointed Frank P. Corrigan, of Cleveland as Minister to El Salvador.

2 Guards Arrested As Dillinger Aids

Continued from Page 1.

found in front of a North Side apartment building.

Also, police disclosed that Dillinger was sighted here and pursued last Saturday. Policeman Lorimer Hyde said he spotted the gang leader and a woman riding in the car through the same North Side district.

Dillinger, police believe, parked the machine outside the apartment Saturday night. Three squads of police kept a day and night watch over it, in the hope that the gunman would return, but he failed to do so.

Police believed the woman seen in Dillinger's company was the one who called at the Crown Point Jail, posed as Dillinger's wife and talked to him in code.

Meantime, in Youngstown, Ohio, two men who said they believed Dillinger was in Youngstown last night looked at pictures of the outlaw today and then declared they were certain that the man they suspected was Dillinger.

The men, a night clerk and a resident at the Empire Hotel, said a man who came into the hotel last night acted in a suspicious manner. They described him as being "a dead ringer" for the gunman's pictures.

Pal Called to Trial In Sheriff's Slaying

Lima, Ohio, March 6 (AP).—While John Dillinger hid from the law today, Harry Pierpont, his pal, was called to trial on a charge of murdering a sheriff in a jail delivery of Dillinger last October 12.

Pierpont, the State charges, was "trigger man" in the jail delivery in which Sheriff Jess Sarber was killed. He was captured with Dillinger and others in Arizona several weeks ago, and returned here on the murder charge, while Dillinger was locked in the Crown Point (Ind.) jail, facing a charge of slaying another peace officer.

A venire of 60 men was called, but selection of a jury awaited completion of a hearing by Common Pleas Judge E. E. Everett on a defense plea of abatement and a demurrer.

SPECIAL NOTICES.

EGGS 4 doz., strictly fresh, delivered for $1; from Shenandoah Valley, Va.; baking chickens, 25c lb.; frying chickens, 28c lb. Also country sausage, 22c lb. Decatur 4328-4326.

ANNUAL MEETING OF THE STOCKholders of Agol Chemical Co. will be held WEDNESDAY, April 4, 1934, at 11 a. m. Election of officers.
M. G. GOLDSTEIN, President.
C. B. GOSS, Sec.-Treas.

PRIVATE SECRETARIES
Earn real money—are in demand
Beginners' and Review Courses in Gregg and Boyd Shorthand and all secretarial subjects. Touch typing 6-8 weeks. Civil Service speed dictation classes. Free placement to graduates, openings hourly. Inquire or enroll today at BOYD BUSINESS UNIVERSITY, 1333 F St. N.W. Nat. 2340.

Fulmer's Sawmill Letters

Representative Advised South Carolinians to Operate Their Lumber Business on "Common-Sense Basis," Being as "Fair as Possible."

Herewith are the letters of Representative H. P. Fulmer (Democrat), South Carolina, regarding the lumber code which were put into the record of the NRA code conference;

To E. W. Watson, Windsor, S. C., Feb. 16, 1934: "Replying to your letter just received, will state that I have conferred with a representative of the NRA with the hope that we will be able to work out some plan whereby small sawmill operators would be able to operate their mills without much trouble under the code. It appears, however, that we are unable to make much headway.

"If I were you, I would operate your mill on a common sense basis, being just as fair to the hands who work for you as you possibly can, in line with the prices which you receive for your lumber.

"I understand that a man will go down to South Carolina, representing the lumber code and also a representative of the Federal Trade Commission, for the purpose of trying to get complete information so as to be helpful in perhaps modifying the code which would be helpful to small sawmills. Just as soon as I have some report from these parties I will be glad to communicate with you.

"P. S.—A man will call upon you in next few days. Look out for him."

To R. M. Hunter, Bamberg, S. C.: "Replying to your letter of December 29, will state that I have just been informed by Gen. Johnson that only provisions applying to hours and wages apply to sawmills of your type.

"I feel sure that it will be impossible for you to cut hours and pay the wages prescribed in the code for reasons that you are unable to demand such prices for your lumber in the locality in which you sell your lumber to take care of this additional expense.

"I have therefore advised sawmill operators in my district to continue operating on a common sense basis, being just as fair as they possibly can to wage earners as to hours and wages, in line with the prices received for their lumber."

Coded Concerns to Receive Serial Eagles Within Week

The new Blue Eagles, part of the latest phase of the recovery program, will be issued to coded concerns within a week, the Associated Press said yesterday. These will have different serial numbers for different industries.

The value of the Blue Eagle was disputed and upheld in yesterday's NRA discussions.

Lew Hahn, of the Retail Code Authority, said that to him Gen. Johnson's belief in the efficacy of the Blue Eagle was pitiful. "It has become the General's private trademark," he said.

Replying, Franklin S. Pollak, of NRA's legal division, replied that in almost every case where the Blue Eagle had been withdrawn the head of the busines had come crying to Washington, ready to surrender.

"In every case," he continued, "we have required that they pay all back wages due. In one case, a New York firm paid back between $30,000 and $40,000 in back salaries. Some firms have reported as much as a 75 per cent loss because of loss of the Blue Eagle. We feel that in the case of the code Eagles the loss will be even greater when the insignia is withdrawn."

War Contract Probe to Again Hear Woodring

Aid Will Be Asked Who Changed Specifications for Airplanes.

Assistant Secretary of War Harry H. Woodring will be questioned by the Rogers committee today regarding changes in specifications on Army aircraft to be purchased with $7,500,000 of PWA funds.

The committee already has heard Woodring deny he made the changes, bu testimony of Maj. Gen. Benjamin D. Foulois, Chief of Air Corps, before the House Appropriations Committee placed responsibility directly upon the Assistant Secretary.

As a result of the changes, the War Department arranged, through competitive bidding inaugurated by Woodring, to purchase planes incapable of the performances called for by the original specifications of the Army Air Corps.

10,000 Expenses Voted.

The $7,500,000 contracts have been held up, pending the present investigation. The House yesterday voted the military affairs committee $10,000 the Military Affairs Committee $10,000 for a general investigation of all War Department purchases and leases since 1926.

Representative Rogers (Democrat), New Hampshire, heads the subcommittee which will question Woodring, while another subcommittee, under the chairmanship of Representative Hill (Democrat), Alabama, goes into the leasing of the Port Newark Army Base to the Mercur Corporation of New Jersey.

When the Rogers committee began its inquiry into the procurement of new planes with PWA funds, Woodring defended competitive bidding and assured Congress the aircraft to be acquired would be satisfactory. He made categorical denial of charges he lowered the requirements as to speed, range and ceiling, in order that certain companies, overlooked by the Air Corps in negotiated contracts, might compete.

Foulois Claims "Pressure."

Gen. Foulois told the Appropriations Committee, however, that the Curtiss Aeroplane and Motor Co., and the Consolidated Aircraft Corporation had brought pressure upon the Assistant Secretary of War, and that later Woodring changed the specifications.

The committee will give Woodring an opportunity to explain this morning, as well as going into other phases of the proposed purchases through the Assistant Secretary of War's office.

For its further enlightenment, the committee spent yesterday afternoon hearing the testimony of a Kansas airplane builder, Walter Beech, who had been unable to obtain Army contracts under the method of negotiation employed until Woodring took charge.

Members of the Rogers committee favor the competitive bidding method, but have indicated skepticism that everything was an competitive as could be desired.

Broken Neck Kills Youth.

Keene, N. H., March 6 (AP).—Ernest H. Fairbanks, 20, who broke his neck while playing with the Keene High School Football Team against the Concord High team last October 7, died today.

The Mode Says

Spring Finchleys
—the smart hat for young men
—exclusive with us—and
Still Only $5
Eleventh & F streets

Gov. Pinchot Hails Decision To Make New Deal Permanent

Gov. Pinchot yesterday wired congratulations to President Roosevelt on his address declaring permanence for the New Deal, according to the Associated Press.

"Coming on the same day as the Supreme Court decision in the (milk) price-fixing case," the Governor said, "It makes March 5 a red-letter day in the history of the United States.

"The people of Pennsylvania are behind you in your decision to make the New Deal permanent and to require property rights to yield to human welfare.

"Theodore Roosevelt worked and fought to make human rights supreme over property rights, and that is what the people of the United States want.

"The Supreme Court decision opens the way to break down the strangle-hold of concentrated wealth over our people. Human rights are emerging as supreme over money."

Hickey-Freeman
CUSTOMIZED CLOTHES

RAGLAN TOPCOATS

As fashion leaders appear in increasing numbers in raglan topcoats, the importance of the hand-needling in our HICKEY-FREEMAN raglans becomes apparent. Only hand made raglans have the correct drape and flare.

$55 *and more*

Goldheim's
Apparel for Gentlemen . . . Established 1875
1409 H Street N.W. NAtional 1409

DESIGN FOR DRINKING

For gin drinks, civilized people demand a blend gin, a smooth gin, a truly dry gin; to wit

GRAVES
SUPERIOR DRY
GIN

Wholesale Distributors
Austin, Nichols & Co.
920 E st. nw., Washington, D. C.

SCOTLAND gave us sweet heather and the bagpipes skirling and

LONG JOHN

FINEST SCOTCH WHISKY

to drink. They're all "vurra good", especially mellow, matured LONG JOHN SCOTCH WHISKY, made today as it was 100 years ago.

Sole distributors in the U. S. A.
Austin, Nichols & Co., 920 E St. N.W.
Washington, D. C.

THEY NEVER GET ON YOUR NERVES

I SMOKE PLENTY OF CAMELS... MORNING, NOON, AND NIGHT. SO I THINK I'M QUALIFIED TO SAY THIS — THEY NEVER JANGLE THE NERVES.

CAMEL'S COSTLIER TOBACCOS

YOU CAN SMOKE THEM STEADILY... BECAUSE THEY NEVER GET ON YOUR NERVES... NEVER TIRE YOUR TASTE!

Quality
you can trust!

Three generations have continued to trade their possessions for this exquisite old brand, while thousands have come and gone. Just as generation after generation of your forefathers discovered and demanded the whiskey with "QUALITY YOU CAN TRUST", this generation will quickly discover and demand it. "QUALITY YOU CAN TRUST" will continue to be the unwavering policy of James E. Pepper.

JAMES E. PEPPER
Brand
A Blend of Straight Whiskies
Born with the Republic
A Schenley PRODUCT
MADE IN U.S.A.

Copyright 1934, Jas. E. Pepper & Co.

Austin, Nichols & Co.
(INCORPORATED)

Driver Swears Out Warrant On Shoemaker

Taxi Operator Charges Assault; Paper Not Yet Served.

Continued from Page 1.

Shoemaker denied striking the driver.

When first asked to comment on the taximan's charges, Shoemaker would only say that they were merely another attempt to defame him. Later he said that no blows were struck in the traffic dispute he had with Newman.

Policeman Joseph S. Cooke, of the Traffic Bureau, who figured in the later part of the dispute, declared that as he was directing traffic at Ninth and U streets Monday night he saw a disturbance between two men.

When he approached, Representative Shoemaker asked him to arrest Newman. Shoemaker, Policeman Cooke said, was using foul language. When Cooke said they were tying up traffic, Shoemaker replied, he said, "I am a Congressman, and I'll tie up traffic for an hour if I want to."

Refused to Show Permit.

The policeman said the Representative refused to show his operator's permit, but he did get out his personal card. Cooke said he was almost run down when Shoemaker jumped into his car and drove off hurriedly.

Shoemaker, whose denunciations of conditions at Lorton Reformatory inspired the present investigation of condition there, has been accused of assault on several occasions. Last spring he blacked the eye of a Chastleton Apartment dweller, whose radio disturbed him.

Newman's affidavit described the Monday night affair as beginning while he was in his cab waiting for a red light to change at New Jersey and Rhode Island avenues. "Someone in back," he declared, started tooting his horn" as the yellow light flashed.

"Then the car in the rear struck my car with a terrific smash, knocking my car into the middle of Rhode Island avenue," Newman's statement read. "He continued running and jamming into the rear of my cab with great force, pushing me all the way to New Jersey and Florida avenues."

"Struck in Left Eye."

Then, Newman said, Shoemaker forced his cab to the curb. The Representative jumped out and while he (Newman) was still in his cab, struck him in the left eye with his left fist, Newman said. When Shoemaker drove away, Newman followed.

At Ninth and U streets both machines were stopped by a traffic signal, Newman said. Policeman Cooke appeared, and then, the taxicab driver swore, Shoemaker jumped from his car, pushed the policeman aside and struck him again, this time on the chin.

When the policeman asked Shoemaker for his permit, Newman related he said: "I'll show you nothing. I am Congressman Shoemaker. You can't bother me. Lock this man us." Then Shoemaker drove away, Newman said. His affidavit closed with the statement, "It is my full intention to prosecute Congressman Shoemaker for the assaults committed upon me."

Shoemaker declared that he had been delayed on his way home by a taxi which loitered in front of him trying to pick up fares. "I pushed him to the curb with my bumper, when he refused to move and took his number," he said.

Claims Taxi Followed.

The Representative said he drove off and the taxi followed, forcing him to the curb. "Then," Shoemaker said, "I probably would have hit him when he came at me, but then a policeman stepped in. I am amazed to hear that a warrant has been issued, because there are no grounds for such action."

Shoemaker went to Police Court last spring on the Chastleton Apartment affair. Then he was accused of hitting Theodore Cohen, when, as he said, Cohen came at him in a threatening manner when he went to Cohen's room to ask discontinuance of the singing of "Sweet Adeline."

Cohen's version was that Shoemaker called on the telephone and said "Cut off that radio or I'll break your necks. I am the only former convict in Congress and I'm hard-boiled. I'm another Hitler." Later the Representative came down and, when told to leave, hit him, Cohen said.

After the case had been continued in Police Court several times, Cohen finally dropped the charge.

Last summer at Minneapolis, Shoemaker was kept awake by a street car repair crew of two men working outside his hotel room. He went out and announced "I'll fight the whole bunch of you. I'm the fighting Congressman."

Then, the Associated Press reported, he demolished seven red lanterns. A policeman, who arrived as the supply of lanterns were depleted, took Shoemaker to the station. He was released and the workers went home as they couldn't go on without the lanterns.

Feud Ends; 1 Dead.

North Bergen, N. J., March 6 (U.P.). A feud between two neighbors ended today, police said, in the slaying of one and the attempted suicide of the other. Anthony Zally, 42, was killed by a shotgun blast, and his neighbor, Peter Stein, 46, a drug clerk, was in a critical condition. Stein, who recently lost a job, allegedly blamed his neighbor.

For speed, comfort, convenience take the
PENNSYLVANIA RAILROAD
to DETROIT
The Liberty Limited, Lv. 4:05 P.M. daily

Senate Passes Full Treaty Navy; Other Nations Speed Arms Race

Continued from Page 1.

ready for conference, except that it has been delayed in the Senate by a motion of Senator Clarence C. Dill (Democrat), of Washington, for reconsideration of the vote of approval. Senator Dill voted for the bill, but after its adoption asked the action be reconsidered to permit action on an amendment by him.

This amendment would require that in accepting bids for warcraft from Pacific Coast private yards, the Navy make an allowance for the cost of transportation of necessary materials from the Atlantic to the Pacific Coast. Senator Dill said he was called from the chamber just before the final vote was taken.

Democratic leader Joseph T. Robinson favored giving Senator Dill a chance to get action on his amendment but Senator William H. King (Democrat), of Utah, said he had several amendments to offer and wanted the same opportunity. Senator Robinson would not agree to that and Senator Lynn J. Frazier (Republican), of North Dakota, would not agree unless the King amendments were considered.

This empasse caused Senator Dill to file a motion to reconsider the bill. Until voted on, his motion will have the effect of keeping the bill on the Senate table. In all probability an amicable solution of the difficulty will be worked out with the bill repassed and sent to the House for concurrence or a joint conference.

Republicans Oppose Bill.

Those voting against the bill were seven Republicans, ten Democrats and one Farmer-Laborite. The 65 favoring the bill included 41 Democrats and 24 Republicans.

The opponents of the measure included Senators Bulow, Costigan, Glass, King, Long, Murphy, Pope, Thomas (Oklahoma) and Thomas (Utah), all Democrats; Borah, Capper, Dickinson, Frazier, La Follette, Norris and Nye, Republicans, and Senator Shipstead, Farmer-Laborite.

The amendment limiting profits on the construction program was offered by Senator Park Trammell, chairman of the Naval Affairs Committee. It provided that on no contract for more than $10,000 should the profit be in excess of 10 per cent. Contractors must agree to open their books for Government inspection, in addition to making oath to the Secretary of the Treasury as to profits. All profits above 10 per cent are to revert to the Treasury.

Nye Denounces "Bullying" Measure.

Senator Homer Bone (Democrat), Washington, offered the amendment providing that 25 per cent of the airplane construction, including engines, should be undertaken in Government-owned plants, provided, however, that if the President should determine that present plants were inadequate to handle that amount of work the requirement may be suspended. In such a case, expansion of the Government plants is required at once.

In the debate which preceded the final vote Senator Nye denounced the bill as "blustering and bullying." He said it would chiefly benefit munitions makers.

Senator Bone in urging his amendment, originally drawn to require building of one-half of the proposed airplanes in Government plants, contended its adoption was necessary to save the Government from being victimized by manufacturers. The latter, he said, had enjoyed a "Roman holiday." Senator Long assailed what he called the "corruption" of the ship builders.

The bill was defended by Senators Hiram Johnson (Republican), of California; Frederick Hale (Republican), of Maine; J. Hamilton Lewis (Democrat), of Illinois, and Trammell. The latter said this country was not responsible for the war-spirit abroad in the world but that it should be prepared.

British Given Biggest Navy Bill in 5 Years

London, March 6 (U.P.).—Great Britain's determination to rule the waves was emphasized today with publication of the new naval building program calling for 17 new warships.

The naval estimates for the coming year call for increased expenditures on war craft of almost every description, from aircraft carriers to submarines.

The proposals call for total expenditures of 56,550,000 pounds sterling ($282,750,000), against 53,570,000 pounds ($267,850,000) for the fiscal year just ending.

The program would increase the fleet's personnel by 2,038, bringing the total to 92,338. The estimated expenditures exceed any in the last five years.

In submitting the estimates to the House of Commons, Sir Bolton Eyres-Monsell, first lord of the admiralty, explained that of this year's increased expenditure of $14,900,000, some $7,237,747 is required to make "normal progress" in new warship construction.

He said an addtional $1,263,052 was required for the naval air force.

French Expand Navy And Aircraft Program

Paris, March 6 (AP).—France's rapid-evolving program to build up defensive strength took another long stride today.

Speedy approval was given by the naval committee of the Chamber of Deputies for the construction of a battle cruiser of 26,000 tons, which will be a sister ship to the Dunkerque, now under construction.

Also included in the naval program are two new submarines and a torpedo destroyer.

Preparations for a greatly augmented air force are progressing. A three-year construction pogram is planned.

A "flying battleship," armed with three machine guns and a huge speedy bombing plane are being added to the air force.

The seaplane, the biggest fighting craft of its kind in France, is capable of carrying a 14-ton load.

PWA's Initial Bond Auction Nets $20,000

29 Premium Bids Entered for Municipal Issues of $737,000 Par.

Continued from Page 1.

gathered in the Interior Department auditorium to watch Secretary Ickes open the bids. Frankly jubilant, the Public works chief declared the bidding showed that "private sources are now awakening and are willing to assume their proper function."

The bonds and successful bidders were: $125,000 Cedar Rapids (Iowa) 4 per cent sewer bonds, sold to White Phillips Co., Davenport, Iowa, for $127,839; $250,000 Erie County (N. Y.) 4 per cent road and bridge bonds, Salomon Brothers & Hutzler, New York, $250,010; $200,000 Lynchburg (Va.) 4 per cent water supply bonds, Brown Goodwyn & Co., Washington, $203,530; $162,000 Richmond County (Ga.) 4½ per cent school bonds, $175,671.

Officials, Encouraged.

The evidence of revived strength in the municipal bond market was taken as a highly encouraging sign by PWA officials. The sale, they said, demonstrated that between the time that the PWA was successful bidder on the bonds by offering par, and the time of the sale, enough encouragement entered the bond market to send 29 bidders after the same bonds at premium.

The bonds were purchased by PWA in the provided money for local public works, at the same time obligating the localities, through their bonds, to pay the money back. Secretary Ickes asserted the sale showed his administration was now returning public obligations to their normal market, and that private initiative was returning to work in underwriting municipal prjoects.

Money Returns in 8 Months.

Also significant was the fact that a little more than eight months after Congress appropriated $3,300,000,000 to finance the Public Works program, the money advanced began to flow back to the Treasury, with a $20,000 profit on this particular part of the appropriation. Should the sale of the municipal bonds held by PWA hold up and continue to attract premium prices, it is expected that the return of the works fund to the Treasury will be accelerated and some profit will be shown.

"Today's sale," said Secretary Ickes, "establishes the broader conception of the Public Works theory of aiding employment to speed recovery. PWA bought these municipal bonds when private finance failed to function for qualified public works. Today's bids show that in the instances involved, private sources are now awakening and are willing to assume their proper function.

Bel Air Case Not Important.

"Therefore the investment was returned to the regular market and by the procedure followed the Government secured the National benefits of the employment involved and also sold the bonds it bought for more than it paid for them."

Failure to receive par bids for the Bel Air bonds was not regarded as of great moment. Ickes previously announced that he reserved the right in sales to reject any bids below par, and followed up his declaration.

Sale of the bonds was within terms of agreements made by municipalities in selling their securities to the PWA, and is authorized by the National industrial recovery act. The bonds were examined by bond counsel and the finance, engineering and legal divisions of PWA. In advance of the sale, Ickes stated the offering was to be made without any Federal guarantee of the securities sold, and stipulated that successful bidders were not to represent to any prospective purchasers that the bonds were guaranteed in any manner by the Federal Government.

PWA Housing Declared Legal By Cummings

Slum Clearance Pushed as Opinion Sweeps Aside McCarl Objections.

Continued from Page 1.

Ickes declared his housing difficulties with the Comptroller were over.

"It's a matter between the Attorney General and Mr. McCarl now," he said. "We're going ahead. All I'm doing is occupying a ringside seat if there is any trouble about it. The opinion has been rendered, and it looks to me as if that's the law."

In effect, the Attorney General's opinion held that Title II of the NIRA authorized the President to create corporate agencies to carry out the purposes of the title; that he was authorized to create such a corporate agency under State laws; that the corporation can acquire and convey real estate in its own name, and that Ickes or his corporation can secure land options without sanction of the Comptroller General.

Vouchers to Force Issue.

It also held that the powers of the emergency corporation should not exceed those necessary to carry out the Public Works program as defined in the act, but that it was proper to use Public Works funds to pay expenses of incorporating the agency.

It was pointed out that the real showdown on the ruling will come when the Housing Corporation presents its first vouchers to McCarl for approval. McCarl rejected transfer of Public Works funds to the corporation, thereby tying up its operations, but after discussions with representatives of Secretary Ickes he allowed the corporation to function in a limited manner. However, fortified by the opinion, the corporation now will exercise full functions and will forward its vouchers to the Comptroller. At that time McCarl can either conform to the opinion or raise still further objections, although legal authorities said precedent would require him to respect the Attorney General's contentions.

Concluding his opinion, Cummings suggested to Ickes that in the future it might be "preferable" to organize corporate "agencies of this character" in the District of Columbia rather than in a State.

Rolph Is Improved.

San Francisco, March 6 (AP).—Gov. James Rolph, jr., of California was reported "on the road to recovery" today. Dr. H. E. Fraser added, however, the Governor still was "very weak" from pulmonary congestion.

Legion Auxiliary to Meet.

A meeting of the auxiliary of Snyder-Farmer Post No. 3, American Legion, will be held tomorrow night at the National Guard armory at Hyattsville.

Mullen Resigns Democratic National Committee Position

Continued from Page 1.

ill will, and, therefore, should resign from the National Democratic committee.

"Press Statements Untrue."

"Knowing that such press statements were and are untrue, and confident that you believed my conduct to be entirely proper, I have not resigned.

"You will recall doubtless that last October we discussed the propriety of National committeemen practicing law in Washington. At thta time you assured me that you had no criticism of me either personally or professionally.

"In view of the pending legislation, I now fell, however, that my continuance in the office of National committeeman might be construed as indicative of opposition to you nad to your Administration, and as a lack of cooperation with you. I do not wish to be placed in this position. It has been, and is, my earnest desire to do whatever I can to assist you.

"With this in mind, I am requesting the chairman of the State Central Committee of Nebraska to call a meeting of that committee for the purpose of accepting my resignation and electing my successor."

President Roosevelt replied on March 5:

"Have just received your letter in which you indicate your intention to submit your resignation as National committeeman for Nebraska to the chairman of the State committee.

Motive Is Appreciated.

"It is necessary for me to state that I appreciate the motives which prompt you to take this action. I recall distinctly talking with you last October when the question of your law practice in Washington was brought up and I remember assaurances of confidence in your integrity that I expressed.

"I can appreciate your feeling, as indicated in your letter to me, that the time has come when you feel you should resign as National committeeman. I want you to know, however, that there is no change in my personal friendship for you and that I will continue to county on your unswerving loyalty to the principles for which we stand, your entire sympathy with the steps we are taking toward National recovery and a continuation of that loyal support to these principles that you have always manifested.

"I know that your retirement as National committeeman will in no way lessen your deep interest in public affairs and I shall welcome a continuation of your counsel and advice where the welfare of your State and country are concerned."

Mullen is one of the President's closest political friends. He was floor leader for the Roosevelt forces in the Chicago National convention. Following election, Mr. Roosevelt offered him an appointment on the United States Circuit Court of Appeals, but Mullen declined the post on the ground that he felt he could be of more assistance to the President in his political capacity.

May Run for Senate.

It is reported that Mullen may be a candidate for the United States Senate, against Gov. Charles W. Bryan and Willis Reed, a former Nebraska attorney general, who already have announced for the Senate.

Mullen's resignation will be presented at a meeting on the Nebraska Democratic State committee March 17, when his successor is expected to be named. Under the Nebraska law, the National committeeman is elected every four years in the State primary. Mullen's successor will be appointed to serve until the 1936 primary.

Mullen yesterday was en route to Omaha. He is a native of Ontario, Candaa, and has been active in the Democratic party for more than 30 years.

His resignation is another chapter in the story of political lobbying which has plagued the Administration since its beginning. With the New Deal and the vast projects accompanying it, politicians who are supposed to have "an in" with various officials have been flocking to Washington, setting up law offices or other agencies.

These activities have called for blasts from the Interior- Department, the Treasury Department, the Home Owners Loan Corporation and finally from the President. They have been the subject of Congressional nad grand jury investigation.

Also involved indirectly is Postmaster General Farley, who besides being a Cabinet member, is Democratic National chairman and chairman of the New York Democratic Central Committee. Farley has indicated that he intends to resign his position as national chairman.

Would Make Practice Criminal.

The legislation referred to by Mullen in his letter to the President was a bill introduced last month by Senator Arthur Vandenberg (Republican), Michigan, to amend the criminal code to forbid National committee members of either party from handling cases before Government Departments or from accepting positions under the Treasury Department.

President Roosevelt has let it be known that he approves this proposed legislation, and that he favors a general sweeping out of persons who have or claim to have political influence. At a conference with authors of proposed anti-lobby legislation last Friday, the President said he wanted action on the measure at this session.

The legislation may be extended further than at first suggested. Besides barring members of National political committees from practice, provision would be made for regulation by the departments to eliminate those people who make a livelihood on representation of influence, which the President regards as amounting to false pretense.

Many in U. S. Posts.

A number of party officials besides Farley are in the employ of the Government and further opposition to their dual duties may result in resignations.

Among these persons are Nellie Tayloe Ross, director of the mint and a committeewoman from Wyoming and the vice chairman of the National committee; W. A. Julian, treasurer of the United States and National committeeman from Ohio; Jed C. Adams, member of the Board of Tax Appeals and committeeman from Texas.

W. W. Howes, First Assistant Postmaster General and committeeman from South Dakota; Dudley Doolittle, general agent for the Farm Credit Administration in Kansas and committeeman from that State; Archibald McNeil, Connecticut committeeman and State PWA chairman; Mrs. Fannie Dixon Welch, Connecticut committeewoman and and collector of the port of New Haven; Horatio Abbott, Michigan committeeman and collector of internal revenue at Detroit.

Joseph Wolf, Minnesota committeeman and collector of internal revenue at St. Paul; Mrs. Stanley V. Hodge, Minnesota committeewoman and collector of customs at St. Paul; W. T. Kemper, Missouri committeeman and agent for the RFC; H. H. Perry, North Dakota committeeman and collector of internal revenue at Fargo; Miss Nellie Dougherty, North Dakota committeewoman and postmistress at Minot.

Exchange Club Meets Today.

The Prince Georges County, Md., Exchange Club will hold a luncheon meeting today at 12:30 p. m. at the Tip Toe Inn, Rhode Island avenue, Brentwood. Establishment of dental clinics in the county will be discussed.

Conference Put Up To Europe by Child

Revived Economic Parley Held Powers' Lookout.

After a farewell talk with President Roosevelt, Richard Washburn Child told reporters yesterday the initiative for reviving the world economic conference was up to European nations, the Associated Press reported.

Child, who is going abroad to make a three months' survey of European conditions for Secretary Hull, said:

"We have nothing to propose. It is up to the other nations if the conference is to be revived."

Hull spoke in his capacity of chairman of the American delegation to the London economic conference.

Firemen at Winchester Honor W. C. Haines

Winchester, Va., March 6 (Spl.). A token of appreciation for his services as chairman of the sick and visiting committee of the Charley Rouss Fire Co. was presented by fellow members to William C. Haines, Winchester, when he resigned from the post because of ill health after 18 years of service.

Andrew Bell, Chamber of Commerce secretary, made the presentation.

Sterling Silver
Cocktail Cups
Excellent Value

A timely and appropriate gift. Well made of sterling silver with weighted base, each cup 3⅛" high.

Single Cup $1.75

$20 per dozen

USE YOUR CHARGE ACCOUNT

B. Harris & Co.

11th & F Streets N.W. Phone DIstrict 0916-7-8

Jewelers and Diamond Merchants for More Than Half a Century

Many New Karpen
Living Room Suites

Arriving Too Late for Our February Sale Offered Now

AT SPECIAL PRICES

These new Karpen Suites were ordered in time to go on our floor for the February Sale. They arrived late. But they are ready now and we offer them this week at the same discounts that prevailed in February. Come in today and buy at a saving.

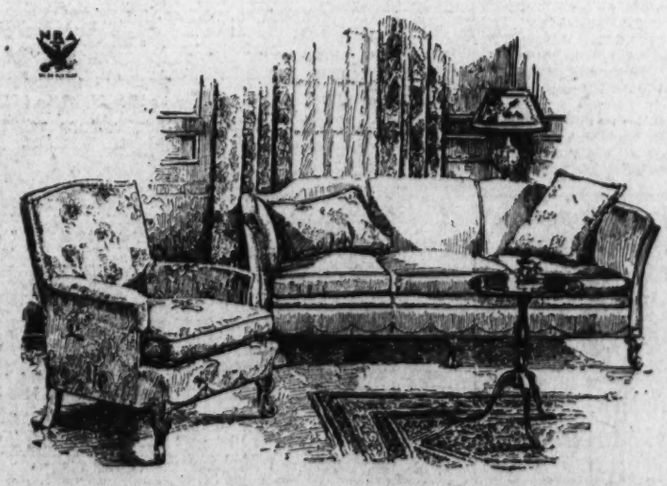

Karpen's Newest Designs In Suites
Are Priced at $129.75 - $135 - $149
$159 - $168 - $175 - $189 - $195
$213 - $225 - $259 and Upward

MAYER & CO.

Seventh Street Between D and E

JULIUS GARFINCKEL & CO.
F STREET AT FOURTEENTH

Shopping Here Is Always a Most Satisfying Experience, But This Week, in Particular, You Will Long Remember . . .

WE ARE SHOWING
OUR NEW SPRING GOODS

And they are enjoying the highest praise . . . fresh assortments daily for *you* to marvel at, and to talk about, for *we* haven't words to tell you here just how perfectly charming and unusual everything is . . .

Today, we are placing in stock our latest arrivals in dresses, coats, suits and ensembles . . . do not miss their first showing . . . for women, misses and juniors.

• WASHINGTON'S FINE MEN'S WEAR STORE •

Odd & End Sale

QUANTITIES LIMITED. ALL ITEMS SUBJECT TO PRIOR SALE
NO REFUNDS. NO EXCHANGES. ALL SALES FINAL.

$30 AND $35

HART SCHAFFNER & MARX *and Raleigh* SUITS & OVERCOATS

$22.75

• NO CHARGE FOR ALTERATIONS •

Broken lots, of course, but all fine fabrics, styled and tailored as only high-grade clothes are . . . and all sizes in one style or another. Originally were $30 and $35. A group of topcoats included. Be smart . . . and "pick-up" your entire outfit at a bargain.

A group of $35 and $40 suits, overcoats and topcoats	A group of $40 and $45 suits, overcoats and topcoats	A group of $50 to $60 Bench-Made Suits and overcoats
$27.75	$32.75	$37.75

Charge Accounts Invited

PAY in 30 days, or use our Extended Payment Plan . . . no down payment . . . 4 months to pay . . . and no interest charges.

RALEIGH HABERDASHER
1310 F STREET

French Study Token Payment On U. S. Debt

New Agreement May Be Sought Before Move by Roosevelt.

Paris, March 6 (U.P.).—The French government may seek to reopen the debt question before President Roosevelt sends his war debt message to Congress, it was learned in reliable quarters today

The United Press was informed that certain influential officials were anxious to make a friendly gesture before Mr. Roosevelt asks Congress to reconsider the delicate debts issue.

These officials believed that any indication that France is willing to make even a "token payment" in June would help create a favorable atmosphere in America.

The gesture might ease the way for suggestions by the President to reopen the debts question and effect a new compromise settlement which France demands. Feeling in the United States was believed to oppose further concessions, particularly in view of the fact that France has been in default on the last three payments.

The French Ambassador in Washington, Andre de Laboulaye was reliably understood to have sounded the Department of State on his own initiative, in an effort to ascertain what reaction the offer of a token payment, on the British style, might have.

The cabinet here is expected shortly to consider the debts issue.

MacDonald Denies Islands to Be Ceded

London, March 6 (U.P.).—Prime Minister J. Ramsay MacDonald today dispelled "fears" that Great Britain is considering ceding part of her colonies to the United States in return for a settlement of her war debt to America.

"I think it is self-evident that under no circumstance can there be any question of such an arrangement," the Prime Minister said, in response to queries in the House of Commons.

Apprehension was reported that Bermuda and other West Indies islands might be ceded.

Strewl Kidnap Jurors Shown Death Threat

Note "Offering" to Kill O'Connell Revealed at Trial.

Albany, N. Y., March 6 (A.P.).—A scarcastic ransom note, in which the kidnapers offered to "accommodate" the O'Connell brothers, Albany political leaders, by murdering their nephew, Lieut. John J. O'Connell, jr., was introduced at the trial of Manney Strewl today.

Strewl, the intermediary in the O'Connell kidnap case last July, is on trial for the kidnaping.

District Attorney John T. Delaney produced a crudely printed note received by Daniel P. O'Connell and his brother, Ed, the uncles, on July 18. This was 11 days after O'Connell was spirited away and after his uncles had protested they could never hope to raise $250,000 ransom as demanded.

The note said:

"Heard from Manney. What you offered is an insult. We want action. If you want John alive, get 250 G's. If you want him the other way we can accommodate you. We don't like your kind. If you're going to bargain we'll end it. When we asked for 250 G's we knew you could get it.

"Manney, if you get the money tomorrow, have all shades in your house drawn. Roma."

The State contends Strewl was author of the ransom notes.

Mrs. Evva A. Gray, Winchester Buried

Funeral Services Held at Reformed Church.

Winchester, Va., March 6 (Spl.).—Funeral rites were conducted here today from the Centenary Reformed Church for the late Mrs. Evva Ashby Gray, widow of Capt. Robert L Gray, who died Sunday. The Rev. Dr. S. L. Flickinger and the Rev Dr. Luther A. Thomas officiated. Burial was in Mount Hebron Cemetery.

Mrs. Gray, a native of Winchester, was a daughter of the late Samuel S. and Elizabeth Anderson, members of a prominent northern Virginia family. Her husband was a Winchester business man and leader in volunteer fire companies.

Mrs. Gray is survived by four sons, Robert L. Gray, of London, England; Allen G. Gray, of Winchester, and Carlin F. and Richard H. Gray, of Washington, D. C., and three daughters, Mrs. Harry C. Stouffer, Mrs. Wyatt H Richard and Miss Louise E. Gray, all of Winchester; a sister, Mrs. George E. McCartney, and two brothers, Frank Anderson, of Winchester, and Benjamin C. Anderson, of Philadelphia.

RESORTS
Atlantic City, N. J.
LET THE
HOTEL DENNIS
Be Your Host During the LENTEN SEASON
Enjoy the warm sunshine and bracing sea air at Atlantic City.
Attractive rates still prevail.
WALTER J. BUZBY, INC.

RESORTS
Atlantic City, N. J.

Just Picture Yourself
"doing" the boardwalk, or basking in the sun . . . a brisk canter on the beach or a round of golf . . . a plunge in the indoor pool, or bridge . . . cocktails . . . ravenous appetite. . . . Sleep like a child. . . . Such pleasant days and nights at
The AMBASSADOR
ATLANTIC CITY
American and European Plan William Hamilton, General Manager

-:- The New Dealers -:-

—The Low Down on the Higher Ups—

Hull Not New Deal's Hamlet, But Its Banquo

His Concept of Taxation Suffered Many Tweaks on Proboscis.

Publication of "The New Dealers" in The Washington Post does not necessarily imply editorial indorsement of its views.

By the Unofficial Observer.

CORDELL HULL'S specialty in Congress was taxation. He wrote the first Federal Income Tax law in 1913, the revised income tax law of 1916 and the first Federal inheritance tax law in the same year. He was regarded as both able and impartial and was hence available for distinguished party service, acting as chairman of the Democratic National committee from 1921 to 1924, the blackest period of Democratic eclipse. In many ways he was the best chairman the party had had in many years, because he conscientiously kept in touch with the rank and file of the party workers. He muscled his way back to the House in 1922, where he remained until 1930, when he moved on to the Senate, a move which cost him his senority, but put him in line for National office.

He had been Tennesse's "favorite son" in the 1928 Al Smith convention and he could have been her "favorite son" again in 1932, if he had not previously picked Franklin D. Roosevelt as the party's strongest condidate. He was one of that triumvirate of wise old men—Louis Howe, Col. Edward M. House and Hull—whom Roosevelt consulted every few days in the preconvention campaign. No one knows whether Hull was as tremendously wise as Howe thought he was. An incorruptible dry, he was convinced that full-blooded repeal would wreck the party and he fought a hopeless battle at Chicago for the Al Smith variety of diluted repeal with a dry enforcement chaser, but Roosevelt swung over to unblended repeal and was wise to do so, for Hull was 100 per cent wrong on this issue, as he has been on almost every other phase of the New Deal.

Despite this or—perhaps—because of this, Hull was one of the "wise men" whom Roosevelt wanted in his Cabinet, being the reserve candidate for Secretary of State or Secretary of the Treasury from the beginning. If he hadn't been needed for one of these posts there was always the Department of Commerce. He was high-minded and sufficiently loyal to the Democratic party to do anything that the party leader asked him to do, and he felt no reluctance at leaving the Senate, where he would have had to wait too long to reach important committee positions.

Nevertheless, his appointment to the State Department was distinctly a pis aller, a step not in the dark but the painfully familiar light. Hull believed that international laissez-faire capitalism could and must be revived and that Republican protectionism had ruined the country and the planet and probably the solar system to boot. Probably there is no Morgan partner who believes this fairy tale more sincerely than does the old man from Tennessee. Hull happens to know a lot about the tariff, world trade and the history of the great commercial nations and he piously maintains that the United States lost a God-given opportunity to become great like England by not reducing the tariff after the World War. He claims that instead of exporting so much capital we should have exported goods and taken others in return.

Hull Idealistic Minded As Woodrow Wilson.

Hull has reconstructed the orthodox economic theories of Adam Smith and his vision of America on the belief that international trade is a mutually profitable exchange of surpluses and services. His knowledge of commerce and of the complex world tariff system impressed both Howe and Roosevelt. If Hull had not considered the doctrines of Carl Marx to be as damnable as his State considered those of Charles Darwin, he might have been a great leader, but his self-education was such that he could only imagine one kind of surplus and of only one way of getting rid of it, by shipping it abroad.

He could not see a surplus unless there was an international boundary across which to push it. He never dreamed that the textile workers of the South and the shoe workers of New England can buy each other's surpluses, if the purchasing power is placed in their hands, and he also failed to realize that nations can not swap goods unless there is purchasing power inside each nation to absorb the other's surplus.

A man with a mind as idealistic, stubborn and dogmatic as Woodrow Wilson, Hull believed that the portfolio of the State Department presented a magnificent opportunity for what is termed "constructive idealism." He knew that the way would be hard, but he suffered from a chronic case of that American belief which held that the great idealistic leadership of the United States could lead the nations of the world away from the follies of protection and back to the idyllic virtues of primitive industrial capitalism via free trade.

He had called the Payne-Aldrich tariff of 1910 "a miserable travesty, an ill-designed patchwork, a piece of brazen legislative jobbery," and he had announced that the Hawley-Smoot act of 1930 was "utterly disastrous to our trade," adding that "the practice of the half-insane policy of economic isolation during the past ten years is the largest single underlying cause of the present world panic * * * Economic disarmament and military disarmament are patently the most vital and outstanding factors in business recovery."

Hull is a courteous, gentle and almost shy gentleman, whom no one can accuse of personal ambition. At the Chicago convention he willingly stepped aside and let the chairmanship of the resolutions committee go to another because his dryness was a danger to the Roosevelt cause, and after Chicago he dropped out of the campaign. While others swarmed around Roosevelt, bickering and jostling in their rush to give the candidate the value of their advice, Hull waited to be sent for, and he waited a long time. Then he was invited to National headquarters and, when he found little for him to do there, returned to Tennessee.

Delighted at Draft Of Tariff Speech.

A preliminary draft of Roosevelt's tariff speech was sent to him and delighted his heart with its proposal of a 10 per cent cut all around in international tariff rates, but the speech which Roosevelt delivered at Sioux City was quite different and contained the proposal for reciprocal trade agreements. Still later, Roosevelt assured both farmers and workers that the tariff would be kept high enough to protect their interest, while the speech which Hull had approved appeared only in meaningless fragments.

Moreover, Hull had political fish to fry in Tennessee, where there was a factional fight in which Hull wanted Roosevelt's indorsement for his friends. He wired Roosevelt and received no answer, as the telegram got lost in the confusion at National headquarters. When Roosevelt started on his Southern tour he wired Hull asking him to join the party. This telegram also was lost, and without an invitation the Tennessee mountaineer would not visit the Roosevelt party, so the candidate traversed Tennessee without getting a glimpse of his old friend and preconvention supporter. And when Roosevelt was contacted by Senator McKellar and gave the indorsement at Knoxville that Hull had requested, Hull failed to see the newspaper reports and didn't know that Roosevelt had helped him until after the election.

This characteristic comedy of errors was prophetic of that diplomatic roller-coaster known as the London Conference of 1933.

Between election and inauguration, Roosevelt frequently consulted Hull and turned to him for Secretary of State when the Western Democrats and Progressives had made it clear Owen D. Young was just so much spinach as far as the plain people were concerned. Probably no man suffered greater mental anguish than did Cordell Hull as the heresies of the New Deal were unfolded before him. He consoled himself with the thought that it was all temporary, that it would never work in the long run, and that eventually the great evangelical mission of saving the world would be preached according to the economic gospel of Hull, in which he was convinced that Roosevelt also believed.

Economic Nationalism And Roosevelt Views.

At first, President Roosevelt himself didn't recognize any basic conflict between Secretary Hull and the New Deal and he still plays with the low tariff idea, but he was enough of a realist to recognize the fact that economic nationalism had

Associated Press Photo.

Secretary of State Hull, idealistic, stubborn and as dogmatic as Woodrow Wilson. Our gray-haired Prince of Wales, an American Ambassador of good will, he's shown above celebrating the crossing of the Equator on recent trip to Montevideo.

Nearly Wept Briny Tears Over Post Bellum Tariff Policy.

the world in its grip and that every nation was moving farther toward self-sufficiency. At the London Conference, the economic nationalism of the New Deal torpedoed the Hull thesis, almost without Roosevelt's will or knowledge, when it came to the issue of submitting even so small a sector of economic life as international finance to international agreement.

Throughout the spring of 1933, Secretary Hull complained to his friends that President Roosevelt never consulted him, while Ray Moley—nominally Hull's subordinate—was constantly popping in and out of the White House like the bird in a cuckoo clock. If President Roosevelt had taken time to sit down and give Hull a few elementary lessons in what he was trying to do, Hull would have made a more useful Secretary of State instead of getting his wires crossed, but Roosevelt preferred to let Hull make his own blunders.

At London, Hull began to see daylight, as he learned things about the foreigner he had never suspected. He also began to reconcile himself to the New Deal, because he saw that it was working and was thereby giving him a little more time in which to convict the world of economic sin.

His final moral victory at London, his success in giving Moley political knockout drops, and the general backscratching he got from President Roosevelt on his return to America, left him feeling his oats and he began to prepare for the Pan-American Conference at Montevideo as though it were a wedding. It was a sad blow when Mr. Roosevelt told him to rule out economic subjects and confine himself to "good will" and the construction of a north-south highway joining the two Americas. When Secretary Hull balked at this, the President suggested a quiet investigation of South American finances with special reference to the defaulted debts. The main idea probably was to get Hull out of America before Maxim Litvinov arrived, but as a special dispensation he was allowed to stay long enough to meet the Soviet negotiator, though he was ignored in the negotiations and left before they were completed.

South Americans Won By Conference Views.

In South America, Hull fairly oozed good will and made a hit by his convincing assurances that the United States was determined to avoid invading the sovereign rights of its southern neighbors. Moreover, he favored abolishing the Platt amendment and doing everything else high minded and generous to our Latin brethren and customers and producers of exchangeable surpluses.

While Roosevelt is his own Secretary of State, Hull is our gray-haired Prince of Wales, traveling the earth as a human advertisement of American idealism and good will. This is not bad diplomacy, for Hull is surprisingly astute in negotiation. He has a way of gradually closing in on his opponent by continual redefinition of his objective and he left the British with great admiration for his skill. Almost everybody is fond of Hull, whose upright character embellishes American public life.

Hull is not the Hamlet of the New Deal, he is its Banquo whose ghost reminds the New Dealers of the murdered economic principles of traditional Democracy.

(Copyright, 1934, Simon & Schuster, Inc.)

Tomorrow—Secretary Swanson's role in Roosevelt Administration.

Tobaccos— like Wines have "Vintage" years

Only Grade A "*Vintage*" Tobaccos used in the filler of White Owl Cigars

EACH of the great vineyard regions has "Vintage" years . . . years when its wine is richer, mellower . . . years when nature particularly favored its crops.

Unknown to most smokers—tobaccos, too, have "Vintage" years . . . years when the leaf is voluptuous, milder. Naturally, such tobaccos make better cigars.

The filler tobaccos used in White Owl Cigars come only from "Vintage" crops. The General Cigar Company, through a vast crop control system, keeps a record of districts growing filler tobacco in Pennsylvania and Ohio . . . the two states which grow practically all of the United States cigar filler tobacco. They know of every "Vintage" crop in these states . . . and buy only the Grade A tobaccos from such crops.

Look for the Grade A "Vintage" band

Every White Owl Cigar in Washington now carries a Grade A "Vintage" band. It is your guarantee of good tobaccos . . . of a milder, more fragrant smoke. Now, for the first time, you can know what you're getting in a five-cent cigar.

HOW WHITE OWL SMOKERS ARE PROTECTED

THE General Cigar Co., through a 10-year-old Crop Control System, knows the condition of tobacco-growing districts in Pennsylvania and Ohio—the two states which produce nearly all United States cigar filler tobaccos. The amount of rainfall . . . of sunshine . . . the condition of the soil—are all recorded. From these records, it is possible to forecast every "Vintage" crop . . . and only tobaccos from such crops are purchased for White Owls.

But "Vintage" crops alone are not enough. Under the control system—all filler tobaccos are classified into seven grades. Only the top three grades pass White Owl's strict requirements. That's why we can truthfully say—White Owls are made only from *Grade A "Vintage" filler tobaccos.*

At the present moment, there is enough Grade A "Vintage" filler tobacco aging in our warehouses to make over 1 billion White Owls—more than a three-year supply. That is why White Owl never has to use non-vintage filler tobaccos.

Grade A "Vintage" filler tobacco is aged from 2 to 4 years—an average of 3 years.

Today we are using in the filler of White Owls two famous "Vintage" crops . . . the 1931 Pennsylvania and the 1930 Ohio. *Look for the Grade A "Vintage" Band.*

5¢ STRAIGHT

Listen to GUY LOMBARDO—with George BURNS and Gracie ALLEN . . . every Wednesday evening at 9:30 E.S.T. over the Columbia Broadcasting System.

Copr., 1934, General Cigar Co., Inc.

WHITE OWL

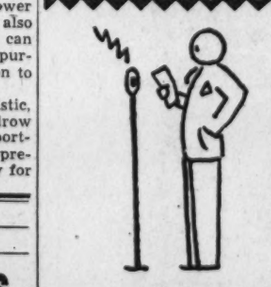
The POSTILION
Late News
WMAL
Each Night

To Speak Here

JOHN COLLINS DAVES, of Baltimore, president general of the Society of the Cincinnati, who will address the organization at a banquet at the Army and Navy Club here Saturday night. Mr. Daves is shown wearing the "Eagle," a diamond originally presented to George Washington, first president general of the society.

Farley Urges 11 Million Cut

House Is Asked to Reduce Salaries of Rural Mail Carriers.

Slashes in the salaries of rural mail carriers, which he estimated would save more than $11,000,000 a year, were recommended to the House Postoffice Committee yesterday by Postmaster General Farley, the Associated Press reports.

Pointing out reduced appropriations compelled savings, such as the day-a-month furlough recently ordered for all employes, Farley asked permission to pare down the pay of the approximately 38,000 rural carriers in preference to pressing the program of consolidating routes and thereby having to drop some 9,000 carriers.

The Postmaster General said the salaries of rural carriers were excessive compared with other postal employes.

The bill by Representative Dockweiler (Democrat), California, which the committee is studying, would cut the basic pay of rural carriers from $1,800 for 24-mile routes, and $30 a mile over that, to $1,800 for 30-mile routes covered six days a week and $20 a mile above that.

Sailors Saved From Hulk.

Constanza, Rumania, March 6 (A.P.). Eleven members of the crew of the Italian tanker Santoni, who clung to a fragment of the vessel yesterday when it grounded in the Black Sea and broke in two, were saved today.

Eleven sailors were drowned.

Lewis Assails Development Of Waterpower

Mine Union Head Says TVA, Loop River Are Unsound Projects.

Striking at the Tennessee Valley Authority and other Government projects to develop hydro-electric power, John L. Lewis, president of the United Mine Workers of America, yesterday declared this "unsound, uneconomic policy" is threatening the whole coal mining industry.

He asserted that the TVA, Boulder Dam, Loop River and other power developments were not authorized upon a basis of cost, adding that power can be generated more cheaply by coal than by the construction of hydro-electric plants.

The inevitable result of such a policy, he told a conference of mine operators and union officials, "can mean only destruction of the coal mining industry and vast increases in unemployment among the miners."

In particular, he charged that the Loop River project is being "promoted by a group of about 150 individuals out in Nebraska who have hired a man to represent them in getting the Government money to finance the project, and from all reports he is to get either 10 or 5 per cent of the gross amount that the Government allots * * *

"A very simple proposition and, by the way, the Loop River project was surveyed repeatedly by private power enterprise and rejected as being an inefficient site for the development of elctric power on the basis of cost of other propects and with coal."

He also criticized the creation of a Missouri Valley Authority, the bill for which he said proposes that the Government "write a blank check" to finance hydro-electric developments.

"Certainly," he added, "it is not a sound policy from our viewpoint to destroy permanent jobs in America and substitute for them only an equal number of temporary jobs, and that is about what the hydro-electric power propositions amount to in their final analysis."

Reich Eugenics Court Orders Trio Sterilized

Berlin, March 6 (A.P.).—The German capital's newly inaugurated eugenics court got off to a speedy start by ordering three persons sterilized at its first session yesterday.

Judge Hans Joachim Matzner presided. In accordance with the sterlization law's secrecy clause, the public was barred from the courtroom and the details of the cases and the names of the "defendants" were not made public.

Young Democrats' Club To Hear Rep. Fletcher

Representative Brooks Fletcher (Democrat), Ohio, tonight will be guest speaker of the Young Democ meeting at the Carlton Hotel.

Nominations for annual club elections, scheduled in April, will be in order.

Fast Plane Lets Dog Be Born in Missouri

Kansas City, March 6 (A.P.).—All the way from New York to Kansas City, Suganne, a daschund, was brought by airplane just so her puppies might be Missouri-born. Her owner is Frederick H. Harvey.

Today, her "litter" was on hand—one male puppy.

Fire Fighters Celebrate 50th Anniversary

100 Members and Guests Attend Annapolis Banquet.

Annapolis, Md., March 6 (Spl.).—Memories of the early days of volunteer fire fighting in Annapolis, when bucket brigades and hand-drawn hose reels were the only means of combating flames, were recalled when the Independent Fire Co. celebrated its fiftieth anniversary with a banquet. One hundred members and guests attended.

George F. Quaid, city treasurer, was toastmaster. Among the guests were Judge Nicholas H. Green, former Judge Robert Moss, Frank A. Munroe, charter member; State Senator Ridgely P. Melvin, J. C. Rainey and George Lindsay, president and secretary, respectively, of the Maryland State Firemen's Association, and State's Attorney A. Theodore Brady, of Anne Arundel County.

Organized March 6, 1884, in the office of the late George W. Brock, one of the company's first experiences came when fire destroyed the Chase home, one of the city's landmarks. Miss Hariett Chase died in the fire.

The company's first steamer engine was drawn by hand. Then came the horse-drawn apparatus. Meanwhile, the Walter Witch Hook and Ladder Company and the Rescue Hose Company had been organized. In 1911, the first gasoline driven truck was purchased by the independents. Later, new trucks were acquired from time to time with funds raised through entertainments.

The local department of three companies is considered among the best-equipped in the State, but is still on the volunteer basis. The only officials paid by the municipality are the drivers.

Preacher Raps Mannish Girls

Now Failing as Inspirers of Men, Evangelist Declares.

Charles Town, W. V., March 6 (Spl.).—Decrying repeal of the eighteenth amendment, legalization of gambling, and increasing laxity of divorce laws, the Rev. John R. Williams, of Atlanta, in a Presbyterian revival meeting last night told an audience of 800 that today's "exalted youth" must stem the wave of liberalism in the United States within two years or suffer the dissolution of American civilization.

The speaker blamed an "existing moral and political retrogression" on the failure of postwar women to maintain their status as inspirers of men, and to their tendency to lower moral standards by mimicking members of the male sex.

"No nation," he declared, "has ever slapped God in the face and gotten away with it. There must be a revival of Christian ideals in government and morals within 30 months, or we will be one with Nineveh and Tyre."

Worship of revenue is responsible for much of the "failure to retain legislation against liquor, gambling, and other vicious practices," the evangelist declared. He said prohibition would never have been repealed, except for governmental revenue to be derived from taxing liquor.

S. T. Fisher, 85, War Veteran, Is Buried

Junior, W. Va., March 6 (Spl.). Funeral services were held today for S. T. Fisher, 85, who enlisted in the Union Army when he was 15 and saw service of four years, which included participation in the Bull Run and Gettysburg battles.

He was employed by the late United States Senator Stephen B. Elkins as a surveyor. He aided in the construction of "Halliehurst," the Elkins home, and helped to build the Coal & Iron Railroad from Elkins to Durbin.

Surprise!

Man Walks Through Glass Door—Almost.

Waynesboro, Pa., March 6 (Spl.). C. M. Leiter seemingly had something to think about when he stepped out of the safety deposit vault of the Citizens' National Bank & Trust Co. here.

He tried to walk through a plate glass door in the bank, but escaped uninjured except for a cut on the forehead. The glass was shattered.

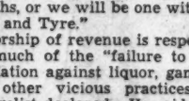

YOU haven't worn the best until you wear Banister Shoes — and they are all-the-way-through best — from leather to last; from fit to service.

You'd naturally expect to find Banister Shoes exclusively here.

10.50 and 12.50

Our special brands of Men's Hose, lisle, wool and silk—45c, 55c, 75c and $1.00.

BURT

1343 F Street

Urged for Carnegie Hero Medals

Post Staff Photo.

Grayson Sponseller, Joe Harris and Jackie Russell, all of Berryville, Va., have been recommended by the Chamber of Commerce there to the Carnegie Foundation for heroism medals for their feat last summer in saving a youth from drowning. They are students at Berryville High School.

Maryland Penal Farm Inmates Fed for Only 23 Cents Daily

Hagerstown, Md., March 6 (Spl.). It cost the State only 23 cents daily to feed each inmate at the Maryland Penal Farm near here, Superintendent Hal T. Kearns has reported to Harold E. Donnell, superintendent of prisons in Maryland.

The net maintenance cost per prisoner was 72 cents and would have been much lower but for the inclement weather which held up construction work being done entirely by the inmates.

There were 223 inmates at the Roxbury farm at the end of the fiscal year.

All of the farming is done by inmates. The report shows the following production: Potatoes, 7,500 bushels; barley, 2,100 bushels; pork, 27,000 pounds; eggs, 2,875 dozen; milk, 179,660 pounds; cabbage, 40 tons; beets, 250 bushels; parsnips, 250 bushels; sweet potatoes, 50 bushels; wheat, 1,250 bushels; field corn, 2,500 barrels; string beans, 3,500 bushels; hay, 200 tons; poultry, 2,225 pounds; butter, 2,326 pounds; onions, 400 bushels; turnips, 600 bushels; carrots, 200 bushels; onion sets, 40 bushels.

In his report, Superintendent Kearns said:

"Every effort is being made to make the institution primarily educational in character and purpose; teaching the inmates habits of industry, self-respect, self-control and right habits of thought and conduct in the hope that, after release, they will be law-abiding members of society."

Date of St. Marys City Fete Moved So Roosevelt Can Come

Celebration Set June 16; Cross Ceremonies to Be March 23.

Baltimore, March 6 (Spl.).—The executive committee of the Maryland Tercentenary Commission at a special meeting here yesterday changed the date of the official celebration of the tercentenary at St. Marys City from June 20 to June 16 in order that President Roosevelt can be present.

The President, who will review the fleet off New England shores June 19, would be unable to attend the Maryland festival on the original date.

R. Bennett Darnall, chairman of the executive committeee of the commission, has announced that the following prominent Maryland citizens will take part in ceremonies set for March 23, dedicating a stone cross on St. Clement's Island, first landing place of Leonard Calvert's settlers: The Right Rev. Edward Phillips, provincial of the Jesuit Order of the United States, who will give the invocation; State Senator J. Allan Coad, of St. Marys County, address of welcome; R. Bennett Darnall, who will present the cross to the State; Gov. Ritchie, who will accept it on behalf of the State, and the Right Rev. Edward T. Helfenstein, Bishop of the Protestant Episcopal Diocese of Maryland, who will pronounce the benediction.

The public and parochial school children of St. Clement's Manor will sing the State song, "Maryland, My Maryland."

Staples School Bill Reported

Senate Committee Fails to Indorse Measure; Fight Forecast.

By a Staff Correspondent.

Richmond, March 6 (Spl.).—The Senate finance committee voted today, 9 to 7, to report without recommendation the Staples bill, designed to carry out recommendations of Gov. Peery for about $700,000 in additional taxes for schools. A similar measure has been passed by the House.

Earlier, Senator A. P. Staples, of Roanoke, sought to have the Senate discharge the committee from further consideration of his proposal. He charged the committee's delay amounted to "deliberate discourtesy to the Governor."

Senator Henry T. Wickham, of Ashland, declared an extra legislative session would be necessary unless the bill passes.

Failure of the committee to indorse passage of the measure was interpreted as a forerunner of bitter opposition on the floor.

Joint House and Senate committees probably will meet with the Governor tomorrow to consider an ultimatum from Federal Emergency Relief Administration officials that they will withdraw National funds from Virginia unless the State appropriates $2,000,000 for relief work to replace revenue lost through reduction of automobile license fees.

*Ray Brown
*Lora Kelly
*Nelson Bell
*Susan Mills
*Elisabeth Poe
*Ruth Anne Davis
*Katherine Smith
*Virginia Lee Warren

And other

POST Writers

WJSV

Woman's Hour

10 o'clock daily

Ancient Races By Warrenton Hunt Arranged

19th Century Events Will Be Revived March 24; Cup Run May 5.

Warrenton, Va., March 6 (Spl.).—The Warrenton Hunt will revive the old-time point-to-point races, so popular with the nineteenth century sportsmen, at a race meeting here March 24.

Two races have been arranged by a committee composed of Amory S. Carhart, M. F. H; Capt. R. J. Kirkpatrick, honorary secretary, and W. Henry Poole.

The first is for individual riders over a 6-mile course; the second for teams of two, lady and gentleman, over a 7-mile course. Races are open to members of the Warrenton Hunt, landowners and their guests, and to hunters that have regularly hunted with the Warrenton or adjacent hunts.

Trophies are being presented by Frederick H. Prince, jr.—a challenge cup to be won twice by the same rider for the first race, together with a silver trophy to the winner, and two pieces of plate to the winners in the team race. The proceeds will go to the Fauquier County Hospital.

On May 5, the thirteenth annual running of the Virginia Gold Cup race also is scheduled to be held here on the estate of Baldwin D. Spilman.

Regarded as one of the racing classics of the East, this steeplechase is a 4-mile gallop over timber, with 22 hard fences, and is open only to amateurs or Army or Navy officers.

This year's Gold Cup, valued at $1,000, is the third to be competed for since 1922. It must be won three times for permanent possession. Mrs. Katherine Hitt, of Middleburg, captured the first cup in 1925, with her famous leaper, John Bunny. Last year, the Flying Horse Farm claimed the cup, winning with the stable horses Soissons, in 1930; Melita II in 1932, and Prophet in 1933.

Two other races will be run at the meet, a feature being the Farmers' Race for a cup donated by local merchants, with an additional $150 subscription by the Gold Cup Racing Association, of which Chaffraix LeLong is secretary-treasurer, with offices in Warrenton.

Teachers Plan Session At Charleston April 6

Clarksburg, W. Va., March 6 (Spl.).—Educators of northern West Virginia are being invited to join between 3,000 and 4,000 school teachers of the southern half in a series of meetings April 6 and 7 at Charleston under auspices of the Southwestern Teachers Round Table.

Arrangements for the gathering have just been completed by the executive committee and announced by F. L. Teal, assistant superintendent of Kanawha County schools, chairman.

Veterans Meet Tonight On Bonus and Relief

Charles Town, W. Va., March 6 (Spl.).—Jefferson County World War veterans will meet at the Thomas Jefferson Hotel tomorow at 8 p. m. to discuss the soldiers' bonus and relief legislation.

The meeting was called by C. C. Tabb, commander of Jackson-Perks Post, 71, American Legion, and D. Shirley Nichols, post adjutant. An open forum on veterans' problems will be held.

Fall Injury Fatal To Mrs. Price, 84

Month-Old Mishap Factor in Berkeley Death.

Martinsburg, W. Va., March 6 (Spl).—Rites were conducted in Berkeley County today for Mrs. Sarah Elizabeth Price, 84, widow of Samuel Price, who died yesterday at the home of a daughter in the county.

Infirmities of age, combined with an injury received in a fall four weeks ago, caused her death. She had been bedfast for three weeks.

Surviving are two daughters, Mrs. Blanche Cook, of this county, and Mrs. C. E. Lewis, Gerrardstown, at whose home she expired; two brothers, James Hustler, Martinsburg, and Joseph Hustler, Glengary.

Too Short

Feet Freeze as Blankets Fail to Reach.

Hagerstown, Md., March 6 (Spl.). What this country needs is longer blankets, says George Herbert Sharpsburg, who nearly lost both feet because his bed clothing was short.

Herbert woke up one cold morning last week and found both feet frozen. He said his blankets were not long enough.

A physician sent him to the hospital here, where he is still confined. Surgeons at first feared they would have to amputate both feet, but now believe they can be saved.

WOODWARD & LOTHROP
10TH 11TH F AND G STREETS PHONE DISTRICT 5300

You Are Invited to Attend

A Showing of Spring and Easter Fashions

on mannequins

Today—on the Third Floor

11, 2:30, 4:30 o'clock

The new Spring and Easter Fashions will be shown with their correct accessories for misses, junior misses, women, larger women and shorter women—for street, afternoon, sports, and evening.

Coiffures of Models, by the Hair Dressing Section, Second Floor.

Fireman Honored

ROBERT A. BENNETT, for 25 years president and for 42 years an active member of the United Fire Company, Frederick, Md., who was given a banquet at the engine hall recently. An oil portrait of Mr. Bennett was unveiled and he was given a gold medal. Officials of the other fire companies of the city and representatives of the Washington Fire Department were guests.

Committee Favors Sanatorium Plan

DeJarnette's Operation Is Center of Fight.

Richmond, March 6 (AP).—By a vote of 7 to 5, the House Committee on Prisons and Asylums this afternoon approved the Cather-East measure, which would assure continuation of the DeJarnette Sanatorium at Staunton.

The vote followed a hearing featured by verbal clashes, which revealed a split in the ranks of the General Hospital Board. One faction, aligned with the Medical Society of Virginia, sought to end the system under which Dr. Joseph Spencer DeJarnette has been operating the $100,000 adjunct to Western State Hospital.

Charges that the DeJarnette Sanatorium, where prices of from $21 to $35 per week are asked, was "undemocratic," and that it resulted in penalizing insane patients at Western State Hospital, were made by Dave E. Satterfield, former Commonwealth's attorney of Richmond. He appeared before the committee as special counsel for the Medical Society of Virginia.

Foreign Students To Visit Culpeper

Program to Be Presented in Native Dress.

Culpeper, Va., March 6 (Spl.). All Culpeper Protestant churches are cooperating in a special service scheduled at the Baptist church tomorrow evening, when 14 nationalities will be represented on a program arranged by the Rev. J. T. Edwards.

This service has been given more than 3,000 times in every State in the Union. The troop of 14 young men and women from the Practical Bible Training School in New York, will appear in native costume.

The company will be entertained here in private homes.

Services Today Will Be Held For Mrs. Woods

Miss Mary Tyson Buried Following Rites at Falmouth.

Fredericksburg, Va., March 6 (Spl.).—Funeral services for Mrs. J. Shriver Woods, who died Sunday at her home, will be conducted tomorrow at 4 p. m. by the Rev. Dudley Boogher, rector of St. George's Episcopal Church, assisted by the Rev. Richard V. Lancaster, rector of the Presbyterian Church.

Services at the grave in the City Cemetery will be conducted by the Right Rev. R. E. L. Strider, Bishop Coadjutor of West Virginia.

Surviving, besides her husband, are two daughters, Miss Lillie Woods, of Fredericksburg, and Miss Amelia Woods, of Washington; and one son, Harold P. Woods, of Memphis, Tenn.

Miss Mary Tyson, 24, of Falmouth, was burried yesterday following services by the Rev. P. H. Clements in Falmouth Baptist Church.

Funeral services for Leslie Durrett, 20, of Ladysmith, killed by a truck on the Richmond-Washington highway Friday, were conducted yesterday from Wright's Chapel by the Rev. W. L. King.

Victim of Auto Crash Was Cumberland Man

Cumberland, Md., March 6 (Spl.). Francis X. Millman, 3d, 33, chief of the Newark (N. J.) Associated Press Bureau, who was killed yesterday in an automobile collision at Elizabeth, N. J., was a native of Cumberland.

Mr. Millman was a graduate of Lafayette College at Easton and served in France in the World War.

Navy Flier's Sister, Parents Aid Search

No Trace Found of Davis' Body After Crack-up.

Norfolk, Va., March 6 (Spl.).—Dr. and Mrs. J. E. Davis and Miss Irene Davis, of Des Moines, Iowa, parents and sister of Lieut. W. P. Davis, believed to have perished in Chesapeake Bay when a Navy plane crashed off Newport News yesterday, are on their way to Norfolk to participate in the search for the body.

M. D. Marshall, machinist mate, was killed, but his body was found in the wreckage. Lieut. Davis is believed to have bailed out, but his parachute fell in the bay and he is believed to have been drowned.

A number of Navy boats were out today searching, but failed to find any trace of the body.

Charles Newland, 67, Of Mt. Jackson, Buried

Harrisonburg, Va., March 6 (Spl.). Funeral services for Charles Newland, 67, former Shenandoah County game warden and deputy sheriff and one of the best known citizens of the county, were held yesterday at his home at Mount Jackson.

He leaves his widow and eight children. Mr. Newland died Saturday after a second stroke of paralysis.

Mrs. Louella Anderson Buried.

Clifton Forge, Va., March 6 (Spl.). Funeral services were held yesterday in Glen Wilton for Mrs. Louella Anderson, 73, who died at her home Saturday.

Prince Georges Brewery Orders $500,000 Plant

A contract for the erection of a $500,000 brewery in Anne Arundel County, Md., one mile east of Laurel, has been awarded to J. Henry Miller, Inc., of Baltimore, by the Prince Georges County Brewing Co.

Charles Town Fixes False Alarm Penalty

Charles Town, W. Va., March 6 (Spl.).—Fines of $50 and imprisonment for 30 days were provided for persons turning in false fire alarms and causing unfounded arrests in an ordinance adopted last night by the town council.

WOODWARD & LOTHROP
10TH 11TH F AND G STREETS PHONE DISTRICT 5300

Good at Games—

Here Is a Grand New One...

"The 400"

The Aristocrat of Games

Fascinating . . . to play alone, or with "the crowd." Four hundred questions . . . pertinent and entertaining . . . on each of the eight subjects listed below. You spin the wheel . . . and see how much you or your friends know about:

Etiquette
Famous Sayings
American History
World Events
Love and Marriage
Spelling
Riddles
Foods, and Cookery

The set includes eight books, spinner and three score pads. $1

Telephone Orders (DIstrict 5300) Filled

TOYS, FOURTH FLOOR

Erlebacher

1210 F STREET, N.W.

Suits

will dominate the Easter Parade!

The very spirit of Easter is reflected in this town tailleur of that newest Forstmann woolen *"Cedarbark."* The fabric is indescribably lovely, its smartly rippled texture suggests a tree bark roughness. The costume illustrated is commended for its youth, for its flared, ⅞ jacket, for its contrasting white at throat and wrists. In that classic combination navy and white.

$49.75

WOODWARD & LOTHROP
10TH 11TH F AND G STREETS PHONE DISTRICT 5300

Organize Your Closets in Color

Effectively and Economically

Gay chintz bags, hangers, and stands will keep your garments fresher . . . hold your shoes in shape . . . protect the shape of your new brimmed hat. These accessories lengthen the service of your clothing and keep your closet in "apple pie" order.

Garment Bag with snap fasteners . . . $1.75
Garment Bag with hookless fastener . . $2.75
Laundry Bag 75c
Shoe Bag, 12 pockets $1
Set of 6 hangers 50c
Hat Stands of yellow, black, blue, green, white or pink chintz 50c
Pleated Chintz for shelving . . . . 30c yard

NOTIONS, AISLE 21, FIRST FLOOR

Virginia Group Formed to Give Food to Needy

Fredericksburg, Stafford, Spotsylvania Counties Are Included.

Fredericksburg, Va., March 6 (Spl.).—A committee to arrange a means of distributing provisions to the needy of this city and Spotsylvania and Stafford Counties was named yesterday as a subsidiary here to the Federal Emergency Relief Administration.

J. M. Steck was appointed chairman of the committee at a meeting of city and county officials and FERA representatives at the city hall. Other members are Julian J. Garner, of Fredericksburg; Supervisor J. Yerby Dickinson, of Spotsylvania County, and Supervisor J. V. Brooks, of Stafford County.

Hiring of one man in the city and each of the two counties to distribute provisions to the destitute was suggested by Miss Anne Saunders, FERA field supervisor.

Bland Pamplin, field representative of the Surplus Foods Division, presided. Others attending were Levin J. Houston, Fredericksburg City Manager; City Councilman George L. Hunter, jr. and Benjamin T. Pitts; Miss Nell Johnston, local relief director; Miss Susan Dickinson, Spotsylvania County Relief Director; Mrs. Katherine Moncure, temporary relief director for Stafford, and Capt. James Shipp, of the Salvation Army.

The role of doctors in extension of Federal Emergency Relief to the sick of this region will be explained at a meeting of Fredericksburg and Spotsyvania and Stafford County doctors at 4 p. m. tomorrow in the City Hall. A date will be fixed for a meeting of dentists.

Job Drive Launched.

Danville, Va., March 6 (Spl.). John Weber, head of the Federal Reemployment Bureau, today began a campaign for absorption of CWA labor by private employers when the set-up is abandoned of March 31.

About 600 persons are employed on local CWA jobs.

Strasburg to See Minstrel Tomorrow

Fire Company to Present Benefit Show.

Strasburg, Va., March 6 (Spl.). "The Whole Town's Talking," a minstrel, will be given here Thursday night by the Strasburg Fire Co. Proceeds will help buy new equipment.

Prof. Orville Wake is producing the show.

Others taking part include M. L. Dellinger, director; Glen Rickard, stage manager; Hugh Stoneburner, property man; Brooks Morris, electrician; the Rev. F. B. Wyand, house manager; Charles Cooley, assistant house manager; C. S. McCarty, M. L. Dellinger and Brooks Morris, advertising managers, and Francis Woolf and Charles Shank, ticket managers.

DIED.

GROSS—On Tuesday, March 6, 1934, at her residence, 804 L street northeast, MINNIE JANE, wife of Martin T. Gross.

Services will be held at the above residence on Wednesday, March 7, at 7:30 p. m., and at the Lutheran Church in Sharpsburg, Md., the following day, Thursday, March 8, at 11:30 a. m. Interment in Sharpsburg, Md.

KEECH—On Monday, March 5, 1934, at her residence, 1223 Vermont avenue northwest, ANNE SOTHORON, beloved daughter of the late James A. and Emily Bean Keech and sister of Col. Frank B. Keech, of New York City.

Brief services at her late residence on Wednesday, March 7, at 10 a. m. Funeral services and interment at Trinity Episcopal Church, Charles County, Md., at 12 noon.

LYONS—Suddenly, GERTRUDE LAUMAN LYONS, widow of George Lauman, military attache at the German Embassy, and beloved mother of Carl Lauman, of the Wyoming apartments. Notice of funeral later.

FUNERAL DIRECTORS

THOS. S. SERGEON
1011 7TH ST. NW. Telephone Natl. 1090.

JAMES T. RYAN
317 PA. AVE. S.E. Atlantic 1700.

J. WILLIAM LEE'S SONS CO.
FUNERAL DIRECTORS
CREMATORIUM
4th st. and Mass. ave. ne. Lincoln 8200.

CHAS. S. ZURHORST
301 EAST CAPITOL ST. LINCOLN 0372.

Frank Geier's Sons Co.
1113 SEVENTH ST. N.W. Telephone
Modern Chapel NATIONAL 2473

CHAMBERS
Is One of the Largest Undertakers in the World
6 Chapels 12 Parlors
17 Hearses and Ambulance
Chambers is considered one of the world's best.
Prices
$75, $165, $195, $125 and up
All Complete
Free use of our large establishment's parlors and chapels.
IN CASE OF DEATH CALL
CHAMBERS

ALWAYS
A BETTER FUNERAL
at DEAL'S for LESS MONEY
A Complete
Funeral for $75.00
The $75 funeral includes Casket (any color), plate engraved with name, No. 1 outside pine case, embalming by competent men, washing, dressing and shaving (if necessary), advertising of notices, hearse, two Cadillac limousines, rugs, chairs, scarf for the door, removal from hospital or home and all necessary services that are so well known at the DEAL FUNERAL HOME. NO EXTRAS.
FUNERALS COMPLETE
$75-$165-$265 and up
DEAL
LINCOLN 8200

FUNERAL DESIGNS
GUDE BROS. CO., Florists
1212 F STREET National 4276.
APPROPRIATE FUNERAL DESIGNS
GEO. C. SHAFFER 909 14TH ST. NW.
Expressive Floral Emblems. Phone
Moderate prices. Open eve. & Sun. Nat. 0109

Singer Paintings Are Exhibited In Washington County Museum

Norwegian Scenes Shown by Institution's Donor.

Hagerstown, Md., March 6 (Spl.). Thirteen paintings done in Norway by William H. Singer, jr., recently knighted by the late Albert, King of the Belgians, are being exhibited here at the Washington County Museum of Fine Arts, which Mr. Singer and his wife, the former Anne Brugh, of Hagerstown, presented.

Royal Cortissoz, art critic, made the following comment on these pictures:

"The special appeal of the Norwegian landscapes which William H. Singer is showing lies in his interpretation of still solitudes. He gets what one feels to be the very spirit of those deep valleys beneath the mountains, and he gets it through a process which impresses by virtue of its simplicity. * * * His best work is done in his snow scenes, the atmospheric quality of which is particularly to be commended."

The local museum has several of Mr. Singer's paintings in its permanent collection. He is represented in permanent collections of 18 American and European museums.

Also on exhibition is a collection of modern Dutch paintings, including works by Bauer, Jongkind, Neuhuys, Vander Waay and Dooyeweard.

The third annual exhibition of amateur photographs, all by Washington County photographers, also has opened.

Restaurant Code Probe Is Due at Parkersburg

Charleston, W. Va., March 6, (Spl.).—Complainants who alleged violation of the restaurant code in Parkersburg today were advised by F. Witcher McCullough, State N. E. C. director, to resort to the State NRA enforcement act recently enacted.

The Parkersburg Restaurant Association was informed that it was at liberty to consult the prosecuting attorney of Wood County for action and McCullough suggested that charges of violations be changed to a formal complaint for "investigation and formal action."

National Guard Has Inspection

Annual Maryland Review of Companies Begins at Frederick.

Frederick, Md., March 6 (Spl.).—The annual Federal and State inspection of the First Maryland Regiment, Maryland National Guard, comprising 66 officers and 1,118 men in about 18 towns, began last night at the State Armory here with Company A and will continue until the middle of April.

The inspection covers automatic riflemen, first-aid, rifle marksmanship, extended orders, musketry problems, display of equipment, training, interior guard duty, bayonet training, scouting and patrolling, platoon drill and combat principles. Col. D. John Markey, this city, is regiment commander.

The band and headquarters, Second Battalion, commanded by Maj. Elmer F. Munshower, were inspected tonight. The inspection of regimental headquarters and regimental headquarters company will take place Thursday night.

The remainder of the inspection schedule is Company B, Hagerstown, March 12; Company G, Cumberland, March 14; Headquarters Company, First Battalion, Laurel, March 19; Company F, Hyattsville, March 20; Howitzer Company, Kensington, March 22; Company H, Westminster, March 26; Headquarters, First Battalion and Company D, Belair, March 27; Company M, Annapolis, March 28; Service Company, Silver Spring, March 29.

The Eastern Shore inspection dates are: Company E, Elkton, April 2; Company K, Centerville, April 3; Company C, Cambridge, April 4; Medical Detachment, Chestertown, April 5; Headquarters Third Battalion, and Company L, Crisfield, April 9; Headquarters Company, Third Battalion, Pocomoke City, April 10; Company I, Salisbury, April 11; Headquarters Company, First Battalion, Easton, April 12.

Clifton Forge to See 'Passion Play' April 2

Clifton Forge, Va., March 6 (Spl.). "The Passion Play" will be presented here April 2, under auspices of the Kiwanis Club.

The company scheduled to appear here is on tour of the United States.

Tercentenary Fete Will Be Discussed

School Heads to Consider Taking Part.

Hagerstown, Md., March 6 (Spl.). Principals of Washington County schools will meet here Thursday with Superintendent of Education Byron J. Grimes to discuss the question of having local schools join the Maryland tercentenary celebration.

Superintendent Grimes has been informed that the Tercentenary Commission of St. Marys County, in conjunction with the State Tercentenary Commission, will assign parts to each county.

It is planned to stage a pageant here and then take it to St. Marys City for the production in June.

One Swallow

Doesn't Make a Spring, Nor Does Robin.

Clarksburg, W. Va., March 6 (Spl.).—So far as West Virginia is concerned, robins are not true harbingers of spring, according to Dr. Frank S. Gilbert, of the biology department of Marshall College, nor does the food set out by generous bird lovers give birds a hundredth part of their sustenance.

The latter fact should not deter persons from putting out bread, suet and other delicacies for the birds in bad weather, Dr. Gilbert says, even if the number of birds thus benefited are comparatively small.

In dispelling the popular belief that the first robins are sure signs of the approach of spring, Dr. Gilbert says the robins are here all winter long.

Plant Workers Form Aid Body

Sylvania Employes to Bar Company Executives at Fredericksburg.

Fredericksburg, Va., March 6 (Spl.).—More than 500 workmen of the Sylvania Industrial Corporation have joined the Sylvania Employes' Mutual Aid Association.

Officers just elected include J. A. Gourley, chairman; H. W. Dudley, W. C. Shepherd and J. T. Sexton, vice chairmen; Mrs. A. R. Schooler, secretary; Ralph Covey, treasurer; J. B. Bolling, publicity chairman. Directors include the officers and T. Y. Holladay, O. R. Nunnally, J. S. Westerfield, J. B. Bowen and Clarence Atkins.

The double purpose of the organization is to provide sick benefits to members and to provide opportunity for workmen to discuss with Sylvania officials any subject of interest to the employes.

Shore Will Plant More Potatoes

Virginia Counties Expect 20 Per Cent Gain.

Cape Charles, Va., March 6 (AP).—Eastern Shore potato growers will plant 20 per cent more acreage this year than last, agricultural leaders said today.

Planting was delayed by bad weather, but seed and fertilizer have been on hand for some time.

Basing their prediction on the arrivals of Northern-grown seed, agriculturists said the Northampton-Accomac potato crop will equal the bumper 1931 crop, when 55,000 acres were grown in the two counties. The 1933 crop was 45,000 acres. This year's increase, they said, is due largely to Government financial aid to farmers and crop lien contracts between the seed potato and fertilizer brokers and the growers. The contracts were said to be the largest in the country's history.

Tobacco Taxing Plan Protested In W. Virginia

Leaf Interests Fight Bill Passed by House as Too Stringent.

Charleston, W. Va., March 6 (Spl.). Vigorous objections before its finance committee by tobacco interests against luxury tax provisions of Gov. Kump's emergency revenue bill to raise $10,000,000, marked the opening of the Senate battle over the measure, passed yesterday by the House. Protestants declared the tax imposed an unnecessarily large burden upon producers already heavily taxed.

The committee had before it the Kump measure and one drafted by a sub-committee. The former calls for a 2 per cent consumers' sales tax, a 20 per cent tax on so-called luxuries, including tobacco, candy, bottled drinks and amusement tickets, and a 60 per cent increase on corporation tax rates. The sub-committee bill calls for a 3 per cent consumers' sales tax and a 20 per cent increase in corporation rates.

The House passed and sent to the Senate a bill providing for an annual motor driving license of 50 cents replacing the present perpetual $1 fee. The proceeds would enlarge the State police force.

Another effort failed in the House to obtain some expense money for delegates. A resolution offered by Delegate Milton J. Ferguson (Democrat), Wayne, requesting the Governor to pay each member $150 from his emergency fund was referred to the finance committee with pigeon-holing instructions. The State auditor has refused to honor warrants ordered by the House for like sums as "expense money" of an investigating committee comprising the entire membership.

The Senate approved a House bill extending the discount period for tax payments until April 15 with authority to the State tax commissioner to make further extension to May 1, but it was returned to the House for action on an amendment providing for an extension of 45 days in cases where a levy is contested.

James S. Larkin Dies Victim of Pneumonia

Charleston, W. Va., March 6 (Spl.). Pneumonia, with which he was stricken a week ago, caused the death today in a hospital of James S. Larkin, 70, member of the State Board of Control for more than 20 years, and for years its director.

As president of the board Larkin shouldered responsibility of managing and improving the State penal, charitable and correctional institutions. He was active in Republican politics and member of the party's State committee. For years he operated mercantile and lumber concerns in Preston County. The widow and three children survive.

Drama Head

MISS ANNE BROOKE KERN, president of the Little Theater organization at Winchester, Va., which will present "Death Takes a Holiday" there March 16.

$13,250 Fire Razes School At Earlysville

Blaze Is Believed to Have Been Set and Probe Is Started.

Charlottesville, Va., March 6 (Spl.).—The Earlysville School was destroyed by fire, believed to be of incendiary origin, last night. The blaze attracted a large crowd. Loss was estimated at $13,250, covered by insurance.

A man was seen running from the building just as the flames were discovered.

School Superintendent A. L. Bennett, Sheriff J. Mason Smith and Deputy Sheriff C. Abbott Smith started an investigation.

The school, with an enrollment of 275, was a large frame structure.

The school board will meet tomorrow to make plans for the continuation of classes.

Wanted: Bride

Postoffice Finds Ring in Unaddressed Letter.

Fairmont, W. Va., March 6 (Spl.). Clerks in the local postoffice are searching for a bride.

This results from the receipt of a white envelope, which the sender neglected to address, bearing a platinum wedding ring. Inside the band was engraved, "O. L. to M. D 2-9-34." The ring was set with three diamonds.

BLACKIE BEAR

By D. SAY COX

Blackie Bear Sends for the Doctor

When Sallie Cat jumped off of Blackie's nose, Blackie didn't stop running. He kept right on running and woofing till he got home, and he made so much noise that his friend, Jay Bird, heard him and flew over to see what was the matter.

The doctor put a nice plaster on his nose.

"Looks like a briar has been tickling your nose, Blackie," said Jay Bird.

"No, it wasn't any briar," said Blackie; "it was a wildcat. But no matter what it was that scratched it, it hurts, and I want a doctor. Is there one on the creek?"

"There certainly is one, and he is a mighty good doctor, too. His name is Doctor Coon," said Jay Bird.

"Well, fly for him, and fly fast. Tell him to hurry, and to bring all the medicine he has. Tell him a wildcat has scratched me nearly to death. Now fly, fly!"

Doctor Coon didn't live very far from Blackie's house, but he was asleep in his bed away up in the top of the highest tree there was on Bear Creek, and Jay Bird had to peck on his door several times before he could wake him. Then it took the doctor some time to wake up good and get his medicine chest packed and get down to Blackie's house. But when Jay Bird told him that Blackie was a new neighbor and a mighty good fellow, Doctor Coon was anxious to see him, and so he hurried along as fast as he could.

Jay Bird introduced the doctor to Blackie and told him that Doctor Coon could cure anybody from a toad frog to a moo cow. Then he went into Blackie's kitchen and got some hot water for Doctor Coon to wash the blood off of Blackie's nose with. Blackie was mighty glad to see Doctor Coon, and he told him that it really wasn't a wildcat that had scratched him up so, but was a house cat over by Aunt Lindy's house. It seemed so funny for a bit of a cat about the size of Blackie's paw to whip a big bear that Doctor Coon just had to have a good laugh over it before he got through fixing up Blackie's nose. This made Blackie awfully mad, but he didn't dare do anything but "woof" once or twice at Doctor Coon, for fear he would go off and leave him before his nose was fixed.

When Doctor Coon got through washing the blood off of Blackie's nose, he went down to the creek and got some alder leaves and mashed them all up and made a plaster that he spread on some bear grass and tied on Blackie's nose. This made Blackie feel so much better that he walked with Doctor Coon a long way down the creek toward his house, and Doctor Coon told him a lot of things about the other Creek folks. Coons go about at night to get their food, and they sleep in the daytime, so Doctor Coon told Blackie good-by, and went back up the tree to his house and went back to bed. But before he left, he told Blackie that he had better stay away from the kitties.

"You bet I will," said Blackie. "I never expect to get near enough to another kitten to tell the color of her eyes."

(Copyright, 1934, by The Washington Post Publishing Co.)

Flier, Long Snowbound, Finally Leaves Ground

Clifton Forge, Va., March 6 (Spl.). After several vain attempts to get his plane into the air last week, Kenneth Tibbets, the Bradford, Pa., aviator snowbound at the country club, near here, since February 25, finally succeeded in taking off from the ice-covered golf course.

The youth was forced to land here after he lost his bearings while en route from Bradford to Winston-Salem, N. C.

Maryland Jury Convicts Killer, Urges Mercy

Anne Arundel Trial Ends With Second Degree Verdict on Stevens.

Annapolis, Md., March 6 (Spl.).—A jury in Anne Arundel County Circuit Court today returned a verdict of second-degree murder, with a recommendation for mercy, in the case of Jerome Stevens, 52, Millersville farmer, tried for the killing of Ernest Davis, 35, farm hand, also of Millersville.

Judge Nicholas H. Green, who presided, has not passed sentence.

State's Attorney A. Theodore Brady asked for a first-degree verdict without capital punishment. Stevens' wife, who sat near him during the trial, collapsed in a corridor when informed of the verdict. She was taken to the sheriff's office nearby and revived.

The killing of Davis occurred last December 3 on the Crain highway near Andersons Corner in a quarrel between him and Stevens. He was shot in the abdomen with a shotgun. Stevens claimed self-defense, asserting Davis had threatened to "get him."

Hagerstown Kiwanis Raps CWA Reduction

Hagerstown, Md., March 6 (Spl.). The Hagerstown Kiwanis Club has added its protest to that of the Chamber of Commerce against rapid reduction in the CWA force in Washington County, in a telegram to Harry L. Hopkins, Federal CWA administrator, urging a reasonable extension of the program.

Edgar C. Jones, president of the Kiwanis Club, pointed out the deplorable conditions which would follow any change in CWA plans at this time. He cited a number of projects which would be left unfinished.

Your dollar hits a new High

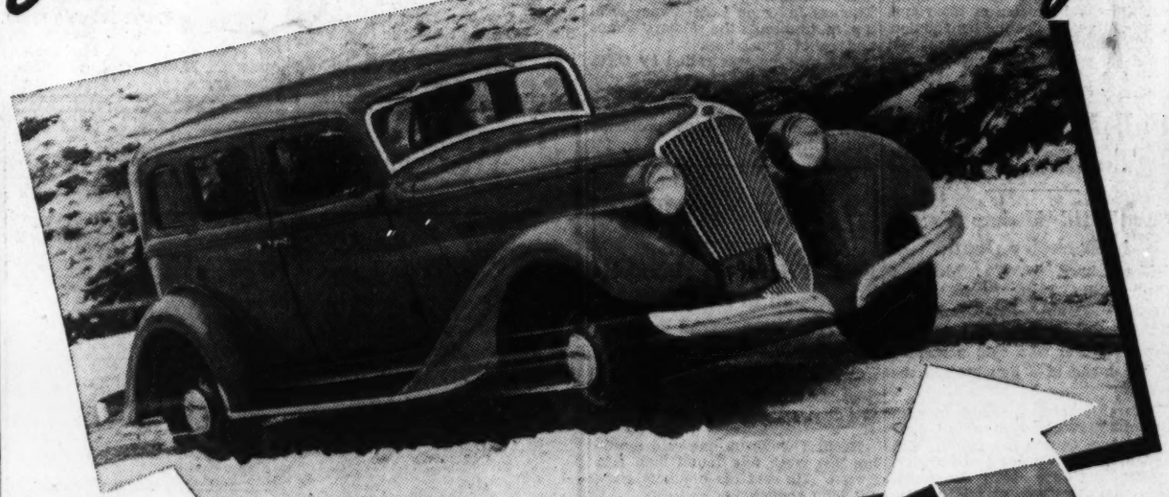

. . . in a GRAHAM

Unique Banjo Frame for greater roadability

In the Graham, the rear axle passes *through* the frame. The combined weight of axle and rear wheels helps to anchor the car to the road, especially over bumps and around sharp turns. The Banjo Frame works in harmony with the Outboard Springs, wide 61-inch tread, and the Geometric Steering Mechanism to give Graham unusual roadability and safety.

Ever have an "Outboard Spring ride"?

The Graham is the only car with Outboard Springs, placed *outside* the frame, both front and rear. This greater distance between springs means less tilting and sidesway. And the springs are long and flexible for smooth, level riding. The Graham does not "lunge," or nose down in front, when you're driving at high speed over choppy surfaces.

YOU'LL forget about a *de*valued dollar when you see and drive the new 1934 Graham. With new lower prices, starting at $695, your dollar hits a new high in purchasing power—buys far greater value than it bought last year.

The lower price speaks for itself. And the new Graham speaks for itself. A bigger, roomier car—116-inch wheelbase for the Six—123-inch wheelbase for the Eights. Clear-vision ventilation. High-styled interiors. Three-passenger comfort in both front and rear seats. More power and pick-up in the Six and Standard Eight . . . *and a Supercharger in the Custom Eight, increasing power 42% without affecting economy.* Take the wheel and see for yourself that the new Graham is a better car at a lower price.

Prices now range from $695 f. o. b. factory

McREYNOLDS MOTOR COMPANY, *Distributor*
1520 Fourteenth Street N.W. Phone POtomac 0772
Northeast Dealer—KINGSTON-OTEY MOTOR SALES, INC., 1365 H Street N.E.—Phone ATlantic 6020

A Schenley PRESENTATION

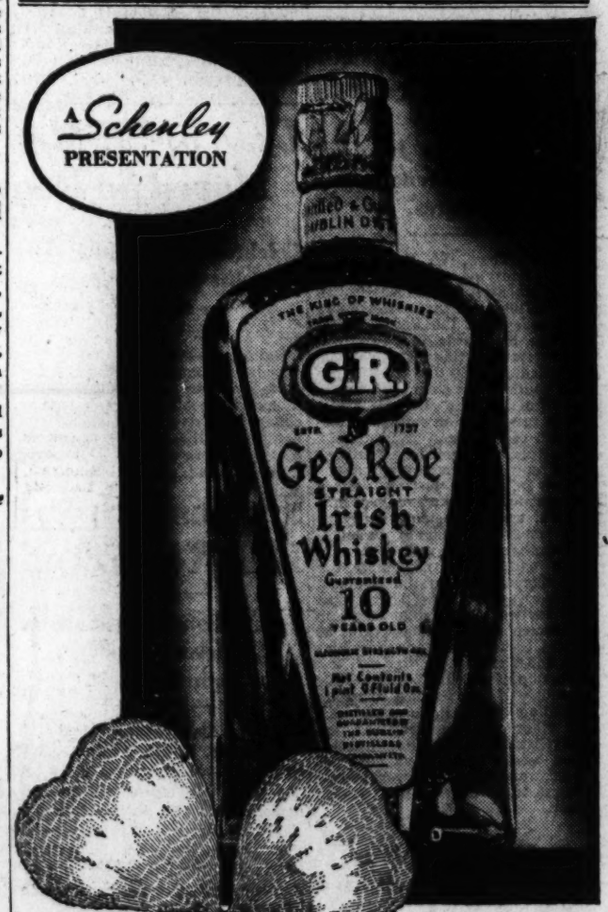

IRELAND delivers

● To the connoisseur who says: *"There's no bouquet that compares with Irish!"* — An Irish whiskey with an Old Country family tree that dates back 177 years.

● To the man who says: *"I want straight whiskey!"* — Straight whiskey with every drop at least 10 years old.

● To the man who says: *"How much will it cost me?"* — A price just about *half* of what you think it will be!

● To the man who says: *"Who is the importer?"* — Imported direct by the HOUSE OF SCHENLEY!

GEO. ROE
IRISH
WHISKEY

TRY AN "IRISH HIGHBALL"

© 1934, Schenley Wine & Spirit Import Corp.

This advertisement is not intended to offer alcoholic beverages for sale or delivery in any State or community wherein the advertising, sale or use thereof is unlawful.

Payless Postal Furlough Hit By Senators

Pay Cuts Also Scored as Not in Line With Recovery Aim.

Protest against the recent four days payless furlough order of the Postoffice Department and against Administration opposition to full restoration of Government salaries was voiced on and off the Senate floor yesterday.

Senator McCarran (Democrat), Nevada, said the Postoffice Department furlough order would mean a reduction of 27 per cent in the salaries of workers in the department.

The call by President Roosevelt and Gen. Hugh S. Johnson, recovery administrator, for shorter work hours and higher wages for industry, Senator McCarran said, was proof of the justice of the fight for full restoration of Government salaries.

Senator Walsh (Democrat), Massachusetts, presented to the Senate pleas from postoffice clerks in Massachusetts against the furlough order. One telgram to the Senator was sent by Emmet J. Whelan, president of Boston Postoffice Clerks Union.

Families of 1,600 clerks in Boston, Whelan said, urged a vigorous protest against the furlough order of Postmaster General Farley. The furlough is "unwarranted and inconsistent with the President's appeal for higher wages and greater consideration for those receiving $2,000 a year or less," he added.

Senator Nye (Republican), North Dakota, protested against the Administration opposition to restoration of Government salaries and veterans' benefits at the same time it was sponsoring such enormous expenditures as would be required by the Navy building program.

State Checks Forged, Former Banker Held

Raleigh, N. C., March 6 (AP).—While a one-armed former bank employe, who served one sentence for forgery, was being blamed by officers with circulating hundreds of dollars worth of forged vouchers on the State treasury, four new spurious checks, which were cashed here Saturday by two women, reached the State treasurer's office today.

Claud Horne, 30, was being held in the county jail at Lillington in $5,000 bond and officers were seeking evidence to support their allegation that he was the leader of a gang responsible for passing bogus State checks in the two Carolinas and Virginia.

Town Buys Power, Needs Wire System

Florence, Ala., March 6 (AP).—Florence today lacked only a distribution system in being ready to serve its citizens' homes, business and industry with the electric power from Wilson Dam for which it has battled 12 years.

A contract with the Tennessee Valley Authority for power was signed last night and as soon as negotiations for the purchase of the Alabama Power Co. facilities here, or for funds to construct a new system, can be completed the city will begin operating a municipal power system.

Mrs. Coolidge Accepts Movie Council Post

New York, March 6 (AP).—Mrs. Calvin Coolidge has accepted the honorary vice presidency of the Motion Picture Research Council, it was announced today by Mrs. August Belmont, president.

Abolition of block-booking and blind-selling was announced as the first goal of the council.

Coll's Widow Sentenced To Six to 12 Years

New York, March 6 (AP).—Lottie Kreisberger Coll, 25, widow of the slain mobster, Vincent Coll, today was sentenced to 6 to 12 years in Bedford Reformatory for first-degree manslaughter.

She and two men entered pleas of guilty last week in connection with the slaying of Mollie Schwartz, 22, during a holdup.

Colpoys Is Confirmed As District Marshall

Nomination of John B. Colpoys to be United States marshal for the District was confirmed by the Senate yesterday. Confirmation had been recommended by the Senate Judiciary committee in a report submitted by Senator Neely (Democrat), West Virginia.

Bargain Fares

ALL FARES ROUND TRIP

Good on specified trains only—for details see flyers—consult agents

Sunday, March 11
$3.00 Philadelphia
$2.75 Wilmington

Every Saturday - Sunday
$1.25 Baltimore

Saturday, March 10
$7.25 Youngstown
$8.25 Cleveland
$9.25 Columbus
$11.00 Cincinnati
$11.50 Indianapolis

$5.65 New York
one way Every night in coaches only
Lv. Washington 12.25 A. M.
Coaches open 10.00 P. M.

Low Round-Trip Week-End Fares to All Points

PENNSYLVANIA RAILROAD

Named Chaplain

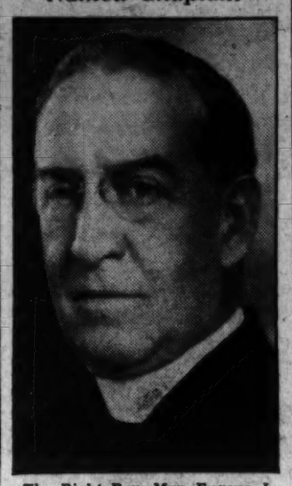

The Right Rev. Mgr. Eugene J. Connelly, who has been named State chaplain of the Knights of Columbus, succeeding the late Father Cavanagh.

Capper Joins Copeland for Pension Law

Senators to Unite on Bill to Assure Enactment This Session.

Adoption of a program which will assure enactment of an old age pension law for the District before adjournment of Congress will be sought by Senator Capper (Republican), Kansas, at the meeting of the Senate District Committee tomorrow.

Capper is author of a bill, as is Senator Copeland (Democrat), New York. The Capper bill fixes the pension age at 63 and the Copeland bill at 68. The Capper bill provides for administration of the pension law by a special commission appointed by the District Commissioners. The Copeland measure provides for administration of the law under the direction of the Board of Public Welfare.

"The purposes of the measures introduced by Senator Copeland and myself are the same and the differences between us, I believe, are not so great they can not be ironed out," Senator Capper said.

The fact that there are pending National old age pension measures is no reason why action on a District law should be delayed, Senator Capper said.

A public hearing to consider the subject and to disclose local sentiment will be urged on the committee by the Kansan.

Other pending District measures are to be considered by the committee. Senator King (Democrat), Utah, chairman, said he had laid down no special program.

U. S. Political Parties' End Forecast in Rome

Rome, March 6 (AP).—The disappearance of political parties in the United States was forecast by Virginio Gayda, writing in the Giornale d'Italia today on the conclusion of the first year of President Roosevelt's administration.

Gayda, who is considered a spokesman for Premier Mussolini, declared: "President Roosevelt's policy of unification of economic forces tends to level groups, which apparently are destined to disappear or to fuse themselves into a new political society."

Camalier & Buckley

Smart HANDBAGS

To Match Spring Wardrobes

Java Lizard

Fine selection of calf and Morocco bags, as well as lizards in all the newer shapes.

$10

The Bracelet Handle Model

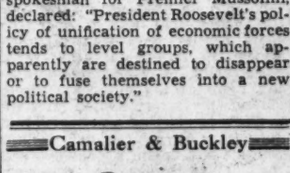

Made of diced calf with zipper. A very nobby bag.

$7.50

Others from $3.00 up

Camalier & Buckley Fine Leathers

1141 Connecticut Avenue
2 doors above The Mayflower

Expert Repairing

Helen Ware Plays In Recital Tonight

Violinist and Louis Potter Will Be at Y. W. C. A.

Helen Ware, violinist, and Louis Potter, pianist will give a recital of sonatas this evening at 8:30 in Barker Hall. The program will contain Beethoven's G major Sonata, Op. 76; the Brahms Sonata in A major, Op. 100, and Karl Goldmark's Suite in E major, Op. 11.

This is the first of a series of three recitals. The second and third will take place March 21 and April 11. At the second recital, a Sonata by Akos von Buttykay will be played for the first time in Washington, in conjunction with works by Bach and Chopin. The third program will consist of Sonatas by Bach, Mozart and Franck.

Concert Called Off.

The concert by the United States Marine Band, scheduled for today at the Marine Barracks, has been canceled, due to other official engagements.

D. and H Rail Strike Board Is Appointed

President Roosevelt yesterday named an emergency board of mediation to report within 30 days on disputes between the Delaware & Hudson Railway Co. and labor brotherhoods which threaten service in three States.

Members are Walter P. Stacey, chief justice of the North Carolina Supreme court; Rear Admiral Henry A. Wiley, retired, and Dr. Walton Hamilton, of Yale University.

Crew Files Libel Claim On Yacht of Expedition

Miami, Fla., March 6 (AP).—Libel action on the yacht Sound Wind, which arrived here recently from New York to be prepared for a scientific expedition to the South Seas under command of its owner, George M. Dyotte, was filed in Federal court here by Ole Olsen, first mate, in behalf of 20 members of the crew.

Unpaid wages and damages amounting to $2,204.09 are alleged.

Fraser Miniatures On Exhibition Here

National Art Gallery Show Closes March 27.

Miniatures by Charles Fraser, rated as one of the three greatest American miniature painters, are being displayed by the National Gallery of Art.

Fraser, a prominent lawyer in Charleston, S. C., painted the miniatures of many of the prominent families of the old South. He died in 1860.

The exhibition here will close March 27, when the miniatures will be returned to their owners.

Stamp Collection Given to Roosevelt

A collection of rare stamps of Central American countries was presented President Roosevelt yesterday by Gonzales Zeledon, Charge d'Affaires of the Costa Rican Legation. The stamps were added to the President's extensive collection.

Disabled Veterans Pay Albert Tribute

Brussels, March 6 (AP).—Disabled war veterans from all parts of Belgium gathered today to pay their tribute to the late King Albert at the Marche les Dames Rocks, where he plunged to death while climbing a cliff February 17.

A parade of veterans, principal feature of today's program, will be repeated, according the plans, on March 11. The "Highway of Sights," which passes the scene, resounds almost daily to the tread of various regiments of former service men making pilgrimages.

Detroit Subway Fund Doubtful, Says Ickes

Secretary Ickes, Public Works Administrator, said yesterday that Detroit's application for $87,000,000 for subway construction had received no approval and would be rejected by the Public Works Board unless it was made clear the city itself "has faith in its own project," according to the Associated Press.

YOU CAN'T "KILL" COLDS
but you may Control them!

Don't run risks with so-called "cold-killing" remedies. It's so easy to upset the system with unwise internal dosing.

Play safe with your family's health! Reduce the *number, duration* and *dangers* of colds by following Vicks Plan for better *Control* of Colds. Its worth has been clinically tested—and proved. Details of the Plan are in each Vicks package.

To AVOID many colds —VICKS NOSE DROPS

At that first nasal irritation or stuffiness, apply Vicks Nose & Throat Drops, the amazing new aid in *preventing* many colds.

To RELIEVE a cold —VICKS VAPORUB

If a cold has developed, apply VapoRub at bedtime. Its poultice-vapor action—all night long—gives soothing relief. Avoids dosing.

VICKS PLAN FOR BETTER CONTROL OF COLDS

"AN EYE TO THE FUTURE — AN EAR TO THE GROUND"

—this describes General Motors' policy, a policy by which the public is given *what it wants in better cars* year after year, and yet is safely protected against ill-timed or dubious experiments

"I am confident that a more intimate, detailed and systematic knowledge of the consumer's desires will afford a sound and progressive basis upon which to meet the new conditions as they unfold."

ALFRED P. SLOAN, JR.
President, General Motors
(From message to stockholders, September 11, 1933)

Even MORE than they expected!

ONE of the real surprises to the public—and to the motor industry—is the mature beauty of General Motors streamlining for 1934.

They expected No-Draft Ventilation. Knee-Action Wheels had been announced. These were enough to arouse excitement. But streamlining made the score for General Motors "three in a row."

It wasn't luck that gave this winning combination to our cars.

It wasn't daring. This organization has entirely too many friends—too deep a sense of responsibility to almost half of all the people who now own cars—to make any experiment with finished models.

What *did* guarantee the instant reception of General Motors' new cars is the habit of checking the work of the industry's largest engineering department against *what the public wants.*

And anyone who listens to what the whole public is saying about the new Chevrolets, Oldsmobiles, Pontiacs, Buicks, La Salles and Cadillacs today, will hear what General Motors heard from hundreds of thousands of car owners many months ago.

That is one of the many advantages this organization enjoys from keeping "an eye to the future and an ear to the ground."

HOW GENERAL MOTORS LEADERSHIP KEEPS IN STEP WITH YOUR DESIRES

FIRST—The vast and varied activities in research and experiment pursued by General Motors cover virtually the whole field of transportation. Its work in aero-streamlining over many years, for example, embraces airplanes, automobiles, even railway trains.

SECOND—Through the largest automotive dealer organization in the world General Motors is in close understanding of the public mind; and every year this understanding is verified and double-checked—last year *through more than a million questionnaires* mailed to owners of *all makes* of cars.★

THIRD—It is a hard and fast policy of General Motors to suffer its own mistakes, to test and prove every innovation under conditions beyond those of normal use, to protect the buyer against any experiment of doubtful utility or value.

FOURTH—The balanced excellence of General Motors cars in 1934 as in other years includes ample and numerous features such as safe, smart, roomier Fisher Bodies, perfected No-Draft Ventilation, Knee-Action Wheels, smoother, more powerful motors, better brakes, to mention just a few.

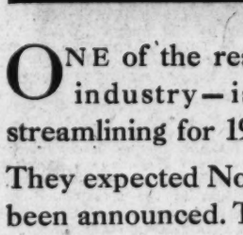

This medallion commemorates the twenty-fifth anniversary of General Motors and of its public-minded interest in the advancement of motor transportation

GENERAL MOTORS

A Public-Minded Institution

CHEVROLET · OLDSMOBILE · PONTIAC · BUICK · LA SALLE · CADILLAC

The Automobile BUYER'S GUIDE

★ *Last year the Customer Research Staff of General Motors mailed a questionnaire, "The Proving Ground of Public Opinion," to more than 1,500,000 owners of all makes of cars asking what features they most desired in their next cars. The Automobile Buyer's Guide is based on this extensive survey. If you haven't obtained your copy address Customer Research Staff, General Motors, Detroit, Michigan*

The Washington Post

THE WASHINGTON POST PUBLISHING CO.

Eugene Meyer, President and Publisher.

Eugene MacLean, General Manager. F. R. Harrison, Secretary-Treasurer.

The Associated Press is entitled exclusively to use for republication of all news dispatches credited to it or not otherwise credited in this paper and local news of spontaneous origin published herein. Rights of republication of all other matter herein are also reserved.

OFFICES OF THE WASHINGTON POST.

New York, N. Y. ..... 270 Madison Avenue
Chicago, Ill. ..... 360 North Michigan Avenue
Detroit, Mich. ..... 2-241 General Motors Building
St. Louis, Mo. ..... 205 Globe-Democrat Building
San Francisco, Calif. ..... 742 Market Street

DELIVERED IN WASHINGTON

Daily, Sunday, 1 yr.	$7.80	Daily, Sunday, 1 week	15c
Daily only, 1 yr.	5.20	Daily only, 1 week	10c
Sunday only, 1 yr.	2.60	Sunday only, per copy	5c

BY MAIL—MARYLAND, VIRGINIA, WEST VIRGINIA AND NORTH CAROLINA.

Daily and Sunday		Sunday Only.		Daily Only.	
One year	$9.00	One year	$4.00	One year	$6.00
Six months	5.00	Six months	2.00	Six months	3.50
One month	.85	One month	.40	One month	.60

OTHER STATES, MEXICO AND CANADA

Daily and Sunday.		Sunday Only.		Daily Only.	
One year	$11.00	One year	$4.50	One year	$7.50
Six months	6.00	Six months	2.50	Six months	4.00
One month	1.00	One month	.45	One month	.70

All Subscriptions by Mail Payable in Advance.

Entered at the Postoffice, Washington, D. C., as second-class mail matter.

TELEPHONE NATIONAL 4205.

Wednesday, March 7, 1934.

Spring Rhapsody.

Little goats tripped the streets of New York yesterday, tossing spring from their horns. Signs in tavern windows read "Bock Beer Is Here." All's right with the world again.

Senatorial heads are bowed with weighty problems. Europe is an armed camp. Russ and Jap may snarl and scrap. Critics crack down and plans crack up. The dollar may by now be worth even less than 59 cents. Who cares? Bock beer is here again.

Foamy, bitter, herby bock beer, the heady draught of spring. It's been a long, long time since the little goats appeared in corner windows, beckoning one in to sip the nectar that comes when the crocuses are almost ready to peep. There was a time when, after a winter such as this, the flowers were long in breaking through and people despaired of ever being warm again. And then, suddenly, the little goats came gamboling in.

Then crocus or robin mattered not. All knew that spring was come. It was a sign that never failed. The square posters with the goats' heads on them and the simple lyric "Bock beer is here." And now, in New York at least, the signs are come again. True, there was beer in the era of drought and, if you sought, all else that now may be had in any of the stores that have sprung up like mushrooms. But nowhere bock beer. Even in Jersey it was not. But now it's back again.

So throw off your troubles, fill your cup with cheer, the signs are in the windows, and bock is here.

Price Fixing In The Future.

The Consumers' Advisory Board of NRA has issued a report criticising the price-fixing policies of codified industries. Their statement focuses public attention upon one of the most vital features of the recovery program—substitution of controlled for competitively determined prices. Such regulation or control may be open or direct, as in agreements fixing minimum prices. Or it may be indirect, taking the form of prohibitions upon sales below cost, limitations on output, and restrictions upon the utilization of machinery.

The price-fixing policies which are developing under the codes create administrative problems of extreme complexity. However, the social implications of price fixing are of even greater concern to the people of the United States. When the recovery act was passed, Congress voted—whether unwittingly or not—in favor of price fixing. To be sure, there are reservations and prohibitions upon monopolistic practices that create uncertainty as to the present status of the anti-trust laws. But, practically speaking, these laws have been abrogated to permit the codification of industry to proceed.

Unfortunately the haste with which we have plunged into our program for organizing industry has left little opportunity for considering the long-time consequences of the multifarious pricing systems set up under the NRA. As the Consumers' Advisory Board suggests, "the larger social and economic implications" of the new policies have now to be taken into account, in order that we may assess the net gains and losses.

Cooperation among business competitors, even if it extends to control over prices, may be a public benefit or a major menace to society. Germany—a country having long experience with cartelized industries—has found that some organized groups prosper and serve the public by charging reasonable prices, and adhering to progressive standards. Other cartels have resorted to production quotas or similar devices to keep inefficient producers alive. By selling at extortionate prices and refusing to improve their industrial technique and equipment, these organizations become a social liability of first rank.

We have had ample opportunity in the past to test the effects of anti-social price-fixing agreements of an illegal character. We should be warned by such experiences and those of others and pause before plunging blindly ahead. Otherwise industry may soon find itself in a strait-jacket, with scarcity at high prices substituted for abundance at low prices, while technical progress is thwarted by organized efforts to maintain the status quo.

Almost Balanced.

Official estimates indicate that Great Britain closed her international balance of accounts for 1933 with a small deficit on current account, amounting to £4,000,000. That is, the sums currently owing to the British by foreigners for goods bought, interest on investments, shipping services and other charges did not quite cover the amounts due from the British to foreigners. However, the deficit was below those of the two preceding years, which reached £104,000,000 and £56,000,000, respectively.

The latest figure does not cover capital transactions nor gold receipts, which brought a net inflow of £196,000,000 into the country. Moreover, Great Britain made only two small token payments to the United States on war debt account last year, whereas she paid us £29,000,000 in 1932. Nevertheless, there has been a slow but steady improvement in the trading balance, indicating that the time may not be far distant when Great Britain will again have a net surplus available for overseas investment, and will be able to resume the gold standard if she so desires.

The Milk Case Decision.

At first glance there is an obvious resemblance between the decision of the Supreme Court on New York's milk control law, and that of two months ago on Minnesota's legislation in behalf of mortgage moratoriums. Both laws were enacted by the State authorities in accordance with the philosophy and purposes of the national recovery program. The constitutionality of both has been upheld on grounds which, in the last analysis, must be called those of expediency. Two months ago in these columns we predicted that the effect of the earlier decision would be to fortify the recovery program "to meet its next test of constitutionality." That test has now been met and—by another 5 to 4 decision—surmounted.

Behind this general similarity, however, there is a distinction to which the people of the United States must be alert. The Minnesota moratorium law, by its very nature, was designed for and limited to an emergency period. The New York milk control law, though an outgrowth of the present emergency, is not so confined in application. Indeed, the policy of price-fixing, as pointed out elsewhere on this page today, is one which seems destined to grow and be fostered by the Government, regardless of the break with American traditions involved.

This portent, coupled with the fact that none have to contract mortgages while all need milk, underlies the obvious and proper alarm which breaks through the sober language of the dissenting opinion. Therein is found a sentence to which there may be all too good cause for regretful reference later:

> **If now liberty or property may be struck down because of difficult circumstances, we must expect that hereafter every right must yield to the voice on an impatient majority when stirred by distressful exigency.**

When present distress is fully measured, none can claim that the country today faces any such emergency as was the case in 1863. Yet, as the minority opinion points out, the Supreme Court is today abandoning guarantees which in that darkest hour of our history were scrupulously maintained. It can be said, perhaps, that this is excusable. But no close student and admirer of our institutions can be light-hearted at the road which we are taking. Ahead are thickening shadows.

Spade Work.

In one respect the appointment of Richard Washburn Child as a special emissary to investigate economic conditions in Europe may appear premature. Congress has not yet formally considered the President's tariff bill, and controversy is foreshadowed. On the other hand, it is evident that Mr. Roosevelt wants to have a clear view of actual conditions in the Old World before he sets out either to negotiate reciprocal trade agreements on a broad scale, or to revive the World Economic Conference.

Promotion of a world-wide economic gathering when the United States was not prepared to discuss the most fundamental problems by which it was confronted has proved one of the Administration's most serious blunders. Apparently President Roosevelt intends to avoid any situation of this kind in the negotiations which he now hopes to enter. A rapid succession of events has carried the world a considerable distance from the stalemate reached at London last summer. Is there any prospect of reviving the conference and accomplishing what proved to be impossible a few months ago? What are the chances of negotiating reciprocal trade agreements with our best customers abroad, if Congress grants Mr. Roosevelt authority to bargain with other countries? It is of the utmost importance that the Administration be fully and accurately informed on these subjects.

Mr. Child has demonstrated capacity as a shrewd negotiator, a diplomat and an investigator. In this task of preparing the way for what may develop into a new international policy he has an apportunity to perform essential service.

Humor In Austria.

Ingenuity worthy of a Yankee hoss trader was called into play by the Socialists of Austria, who removed a large sum from Fascist reach by exporting it under an account falsely attributed to Chancellor Dollfuss. The ruse affords the first cheerful news to come from that country in months. Fascistically inclined or otherwise, it would be difficult for one not to see the humor in the situation. And perhaps there is a moral in it, too.

Crushed by their enemies, the Socialists now lie in prison or hide in exile, but at least some of the spoils do not to the victor belong. In all the woe and misery which has descended upon poor Austria, it appears that the Socialists alone have been able to maintain a sense of humor. Is not this often the case? With arrogance, humor passes; with defeat, it often remains. And in the long run, perhaps the smiling Socialists, who hoodwinked their adversaries, may come again to the top, while the Fascists, now so indignant, may provide only a closed chapter in Austria's long history.

There is the story about the poor Chinese bootblack who with self-pity looked up at the bedizened general and sighed: "Ah, such is life. Only a month ago I, too, was a general." And the mighty one looked down, with a rare sense of humor as well as a sense of history, and replied: "Cheer up. Only a month ago I, too, was a bootblack." So go the fortunes of war, and of peace, too. If the workers of Austria can put one over on their enemies so easily and in so amusing a manner there is hope for them, after all.

Borah Speaks Out.

It was not the cry of a doctrinaire, that ardent plea which Senator Borah made in the Senate, advocating the taking of arms manufactures from the hands of private individuals and placing them under Governmental control. It was a most commonsense attack, documented by a growing mass of evidence, and all the stronger because not intended to defeat the primary aims of the Navy appropriation bill. Its purpose was simply to warn the world against an evil which helped bring about the World War and which increasingly is preparing the way for another outburst of death and destruction. The greed of those who "kill human beings for nothing but sordid gain" is almost unthinkable in its viciousness, and yet, in the face of the investigations cited by Senator Borah, it is a reality which must be faced.

The Senator showed, from records which have not been denied, that in Germany, England, France and the United States are men, conducting huge plants for private profit, whose financial success since the World War has been amazingly spectacular in a world where most other industries have shown equally spectacular declines. These plants make the tools of war, from small shells to huge battleships. At the direction of their management, the Senator charges, issues much of the insane propaganda designed to inflame the minds of men and women in countries where such inflammation might easily be made into the deadly scourge of war.

Back of languishing disarmament conferences Senator Borah sees the controlling hand of the munition makers who would sell death for profits. No ghastlier degradation of humanity can be imagined. The stories about French arms makers backing Hitler and selling French munitions to Germany; the ridiculous attempt to make a warlike gesture out of America's recognition of Russia; the stirring up again of the "Yellow peril" scare; all these, Senator Borah charges, are attributable at least in part to the activities of munition makers.

Small wonder, with these charges, that Congress should be willing to limit profits on armaments contracts to a maximum of 10 per cent. That is at least a step toward the goal which President Wilson sought—the elimination of all private profit out of weapons designed for war.

Deserves Emulation.

Relief needs in the District have become so acute that the Commissioners may postpone their efforts to secure an appropriation for the first building of the proposed Municipal Center. A few weeks ago it appeared that there would be ample funds available to start this project. But a recent survey indicates that at least $2,700,000 must be added to the estimate for emergency relief purposes, assuming that the Federal Government will match the total allotment of $4,000,000 from District funds.

Further delay in construction of the Municipal Center is regrettable. But, of course, the obligation to care for destitute citizens must be given precedence. The Commissioners are to be commended for their concern over conditions among the unemployed of Washington. Too many State executives, faced by similar circumstances, have withdrawn from the struggle and left the responsibility of feeding and housing their destitute people to Uncle Sam. Federal assistance in meeting this local problem ought to be forthcoming, but the District has no intention of sidestepping its obligations.

This attitude deserves attention on Capitol Hill and in Administrative circles. Congress has insisted on holding the District to a subsistence budget, while spending lavishly for national projects. The Public Works Administration has followed a policy of ignoring requests of the District for aid in the construction of schools, libraries, hospitals and administrative buildings. Apparently it has worked on a theory that unemployment and destitution are not acute here. Now that conclusion must be revised.

In response to the unselfish attitude of District officials it would be quite appropriate for the PWA to come forward with funds to construct some of the projects urgently needed in Washington, thus helping to relieve unemployment here as well as in other parts of the country.

Some of the pessimists are of the opinion that if prosperity has turned the corner it was in an ambulance.

Mile Posts

A Parade of the Past From the Files of The Post.

TWENTY YEARS AGO TODAY.

"BAD" MEXICANS were hanged at a cost of 18 cents a man. Huerta was reported as saying, "It takes just 18 cents' worth of rope to hang a rebel, and I've got $1,000,000 to spend for rope."

CLIFFORD W. HARTRIDGE, counsel for Harry K. Thaw at his first trial for the killing of Stanford White, was disbarred when it was discovered that he spent $39,000 to induce women witnesses, who might have testified against Thaw, to leave the City of New York.

MRS. O. H. P. BELMONT, of New York, wired Senator Ashurst that if he permitted the suffrage amendment resolution to come to an immediate vote he would be held as an enemy of the cause.

TEN YEARS AGO TODAY.

EDGAR C. SNYDER, United States marshal, termed the Teapot Dome oil investigation "political hysteria" and said, "What we need at this time is to keep cool with Coolidge."

PREMIER POINCARE issued an ultimatum to the finance committee of the French Senate in which he said his cabinet would resign unless the committee approved his fiscal measures.

TARIFF RATES on wheat, flour and wheat products were ordered increased by the President.

Holding Them Back.

Letters to the Editor

The Post welcomes letters from its readers. All communications must be signed with the writer's name and address. Upon publication initials or pen names will be used if requested. Letters over 250 words are subject to condensation.

Air Mail Background.

To the Editor of The Post—Sir:

As a member of the House of Representatives at the time some of the air-mail contracts were let, perhaps I may be able to throw some light on the methods and motives of those who were then making the contracts and spending the money of the taxpayers, who so often are the forgotten men.

I flattered myself that I was a member in good standing with what was called the Administration, from the President down to the Postmaster General, and especially his assistants. I represented the district in which Herbert Hoover was born, and in my district was a city of no mean importance, Cedar Rapids, which is the fourth primary grain market of the United States—and in Cedar Rapids we actually convert all these cereals into food products.

Cedar Rapids had been left off the main highway of the air over which the mails were carried. The chamber of commerce and all the civic bodies down to the luncheon clubs insisted it was my duty to put the city on the map of the air. They beseeched and almost threatened me with political extinction if I did not get some kind of recognition. A company was conjured up that might drop mail from the air into Cedar Rapids. It was to fly from Minneapolis to St. Louis, and all for the sake of serving the city that I was trying to serve in Congress. Flanked with high officials and potent politicians from home, I proceeded to storm the Postoffice Department. We invoked even the name of Herbert Hoover, both with and without his consent. We pulled with all the pull we had and we flattered ourselves the pulling was good.

And what was the answer from those in direct authority? They flattered me by saying there was no man in Congress whom they would rather favor. But—and the but is important. But they were not laying out mail routes in the sky to serve this or that ambitious city, or to favor this or that politician. I was told that they could not award mail contracts to companies hastily formed to get such contracts. The act of Congress under which they were acting contemplated the development of a well-systematized and comprehensive service from coast to coast, continental and not regional, one that would be permanent and commercially economical. It was even suggested that I should not muster political influence to harass them in carrying out such a program. They would not consider even local financial aid that I was ready to proffer.

Having satisfied myself and my constituents that I had done all I could, and used all the "influence" I could muster, I dropped the matter and the officials pursued the course that they believed would best serve the country and the development of commercial aviation. My contacts with those "higher ups" left me convinced, and I am still convinced, that they were wide-visioned men, who had nothing so much in mind as to build up an air-mail service that would stand to their credit and that would be for the service of their country. Of course, in carrying out such a policy they left many communities disgruntled, and also many politicians and would-be contractors. And these disappointed and disgruntled ones may have made some of the subsequent troubles. That is the penalty of politics, also the curse of it. CYRENUS COLE.

Washington, March 6.

Spanish War Pensions.

To the Editor of The Post—Sir:

I am sure that public opinion for justice to the Spanish War vets has been misunderstood. As a result of the withdrawal or reduction of our pensions, many of us are being taken care of by the Emergency Relief and charity. The Economy League has not saved anything for the Government by taking away and reducing the poor Spanish War vets' pensions, which could not go over $72 per month.

The Spanish War was fought by volunteers. On or about April 21, 1898, after the call by President McKinley for 100,000 volunteers, all States furnished the best of their man-power to show the world we could fight. We left our homes and loved ones, and in quick time, with no preparation, we were mobilized in camps for war training. About July, 1898, owing to our crowded and unsanitary camp conditions and exposure to the weather, our first disease was scurvy, then typhoid and malaria, which laid low thousands. With this we were given food rations that were poisoned, owing to lack of sanitation. All this has been proven, and all of us Spanish War vets are suffering with some kind of poison condition, or fever, as a result of this experience, and, today, we are old and useless for any further service to our Government or to anybody else.

Our Government had always given us a square deal until the Economy League tried to tell the public that Spanish War vets were not entitled to any pensions. Has this Economy League informed the public what the Spanish War vets have done for this Government, leaving no war debt to the taxpayer by the Spanish War? This answer I now leave to the common sense of the public.

JOSEPH THORNBERG.

Washington, March 5.

A Vital Need.

To the Editor of The Post—Sir:

The recent ill-tempered attack of Gen. Johnson on The Post directs attention to the steady and pronounced improvement of the paper under its present management.

It has become easily the foremost newspaper of the Capital City. Its vigorous and patriotic editorial policy is not only refreshing, but it obviously reacts favorably on its local contemporaries and prods them to some degree of improvement too.

A vital need in these trying and perilous times is more journals with the candor and discernment to unmask political shams and enlighten the American people. More power to your good right arm.

GILBERT O. NATIONS.

Washington, Feb. 22.

Withdrawing Gangster Immunity.

To the Editor of The Post—Sir:

Referring to your recent issue featuring "Drastic Bill Gives Federal Police Powers Over States." As American citizens we are immune to arrest until a charge is lodged against us, and we are inherently free until such charge is proved. But such immunity gives the kidnaper a long start. In this "drastic bill," that immunity should be withdrawn. When a kidnaping has taken place, questionable characters should be jailed until the kidnapers are apprehended. Then those caught in the net should be freed, individually, or an alibi sworn to by citizens of the place, and released only by Federal agents. Thus the likelihood of culprits being released by local officials who might be in league with the underworld would be obviated. Martial law for the territory involved might well be declared at times. The penalty for kidnapers and accomplices should be written in the law, and court proceedings largely done way with. Such may seem to be somewhat without mercy, but it is time to withdraw both immunity and mercy from that class.

O. J. GIBSON.

Takoma Park, Md., Feb. 23.

Golden Age of D. C. Negro.

To the Editor of The Post—Sir:

Concerning the recent incident of the refusal of service to the secretary of Congressman Oscar De Priest in the restaurant at the House end of the Capitol, may I employ space of the widely read Post to correct an error in the statement of the manager?

He stated that Negroes had "never been known to eat in the House restaurant and that while he was in charge they never would." Of course, as to the latter part of the averment, I am not so sure it will always stand up, for there are several elements which lie exclusively within the future which should be considered, but as to the first part of the declaration "Negroes have never been known to eat in the House restaurant," the manager is entirely in error.

In the late 80's and early 90's, an era which takes its place as the Golden Age of least restrictive privilege for the Negro citizen of the District, it was not unusual for the Negro ladies and gentlemen to lunch at the House restaurant and, too, with no evidence of slight or discourtesy. In like manner the same consideration was extended generally throughout the city. Specifically I may mention the dining room at the old Sixth street station, the numerous drug store fountains and other places of liquid refreshment, such as the famous Shoomakers, home of ancient and mellow vintages; the Losekam, genial Tom Marshall's cosy place on F street near Fourteenth and the Chamberlin Club, Fifteenth and I, where a cordial welcome was frequently extended by the proprietor himself.

Much water has gone over the dam since those days. Prohibition brought forth with much travail and great agony has yielded up its young life, a victim of politico-malnutrition. Is it too much to hope that the Negro may again be served as well as allowed to serve in the Nation's lunchroom?

JOHN H. PAYNTER.

Washington, Feb. 12.

Homage to the President.

To the Editor of The Post—Sir:

An Associated Press dispatch from Boston, dated February 21, states that William R. Castle, Undersecretary of State in the Hoover Administration, declared that President Roosevelt's Administration had moved as had Hitler and Mussolini, and had wiped out personal liberty.

No fair-minded, thinking American, no person with a heart capable of appreciating the immense benefits which President Roosevelt has conferred on millions of his suffering countrymen, believes such statements. Not single unconstitutional act can be charged to the President or his Administration. Not once has he gone counter to the expressed will of Congress. His leadership, it is true, has been fearles beyond all precedent, but for that the vast majority of Americans, I believe, pay him homage of devout thanks and admiration.

ARTHUR M. SHEPARD.

Washington, Feb. 22.

Again, the Starlings.

To the Editor of The Post—Sir:

In the February 16 issue of The Post is a letter from Mr. J. D. M. Lanley suggesting the use of radios around the Capitol building with the crooners turned on, as a means of frightening off the starlings.

While I have complete confidence in the plan, may I suggest another one which I believe will be quicker in exterminating these pests?

My idea is to reserve a section of the balcony in each House of Congress, and invite the starlings in to observe these great governmental bodies, or Presidential yes-men, in action. It would not be very long before there would be a grand exit and final farewell to the Nation's Capital. "VIRGINIAN."

Staunton, Va., Feb. 19.

The Post Impressionist

The Return of Two Natives

Postoffice, Wednesday.

"Carnera is a silent fellow, but his clothes shriek." Thus writes a sports writer, and the champion does nothing about it.

"The Angelus Temple congregation thought my clothes too wordly." So a perhaps unintentionally veracious misprint records the testimony of Aimee McPherson's husband, and he got a divorce.

• • • •

Our acquaintance with Aimee's spouse is exactly like that of Gelett Burgess with the Purple Cow. We have, however, possessed the privilege of observing Primo during a voyage between New York and Le Havre.

The deepest impression left by this experience is that he did not enjoy himself. Although preparing for no fight, he was perpetually guarded against his better self by vigilant warders. They snatched the breakfast cream jug from his powerful right. They visibly forbade him the bar. Every evening at 8 bells, they fearlessly hauled him from the arms of the most diminutive foxtrotter he could find. But, whereas Owen Wister, dean of American letters, may wear a pink "standup" on Pennsylvania avenue, this pugilist's drapery was uncommonly like his neighbors'—except that there was much more of it to each suit.

• • • •

Let the Sporting Department explain Carnera's contradictions. Who shall arbitrate the following difference between the royal House of Bernadotte and the royally named fashion expert of "Collier's?"

Aged, though agile, Sweden's tennis-loving king announces that he will play no tennis with wearers of shorts. Betty Thornley Stuart, of and in "Collier's," avers that next summer "everybody is going to wear them."

"It is not a decent custom," declares the king, warmly.

Says Betty, coolly: "Shorts will be used for everything except formal and semiformal occasions."

Details? "The most popular length for women will be just above the knee." Yet there will be lengths, designs and colors for all tastes, not excluding those of women whose girth has leaped the girlish limit: "Practically every figure can be taken care of."

• • • •

Concerning the "most popular length" for men, this authority leaves us regretfully uninformed. Nevertheless, she asserts that among male converts are Gen. Atterbury, of the P. R. R.; George Gershwin, of the piano, and Prof. Piccard, of the stratosphere.

• • • •

Time was when people wondered which one of a married couple wore the trousers. Now the sun-burning question is: "Who'll obey the king—who, Miss Stuart?"

Tomorrow may break the authentic dawn of the dictators; but what remains of today is the democratic twilight of the kings. We bet on Betty.

• • • •

For a return to shorts will be but the turning of fashion's clock hands full circle. See the lounge suits of Apollo and Agamemnon. Consult Prokesch v. Osten, *Denkwurdigkeiten aus dem Orient* (1836). Shorts were the sole brief thing about the Trojan War, or about the epic about it.

• • • •

But will their return banish the returning suspenders? These, like the Young Pretender in the old song, have just "come to their own again," according to Boston information—at least at Harvard. "Bright colors prevail:" Obviously green for the class of 1937, probably deep purple for sophomores.

It is well. Suspenders outlasted the beard as a badge of masculinity, and they deserve a second term. At its inception, the present-day belt was intended not even as an ornamental accessory to the suspenders; it was nothing but a receptacle for surplus armament.

Tommy Loughran wears a belt, but the only belt John L. Sullivan ever wore, outside the ring, was the Richard K. Fox diamond championship belt, and that merely in "The Police Gazette."

• • • •

Benito Mussolini wears suspenders. Ramsay MacDonald, too. Edouard Herriot could not find an outsize belt to fit him.

You may argue that these gentlemen are Europeans. You may say that Europeans prefer suspenders because it is too adventurous to use belts alone with the nether productions of the European tailor. That he makes his belt-straps only under protest. That he makes them so fragile as to tear at the first time of asking. That he makes them so few as to be useless. And that he would rather die than not provide a landing-field for suspenders by cutting all his trousers in "a princesse effect;" a belt becomes a thing of ridicule upon them.

You may ask: "Where, in modern support of the suspender thesis, is not a group of college boys, but a set of outstanding Americans?"

Then we shall respond by playing our best trump. That Harvard card was led simply to establish the suit.

According to White House statistics, 48 per cent of the Brain Trust wear suspenders.

• • • •

So the night may yet arrive when no knotted pajama strings gnaw, like the Spartan lad's fox, at the American midriff. From the attic's Saratoga trunks, we may yet draw forth our forefathers' nightshirts.

A-P. P. S.: The Associated Press appears to record mutiny in the royal ranks—quotes the Duchess of York as saying, "I think shorts are very practical."

P. P. S.: However, she was speaking of shorts for tennis only, and the pair shown her were British-made.

Along the *Potomac*

With

Carlisle Bargeron

IF the members of our August Supreme Court have a sense of humor, and I am satisfied that at least two of them do—Chief Justice Hughes and Justice Roberts—they must be getting a great kick out of the movement to canonize five of their number as the new liberal block. The thing can not be stopped now. The liberal majority they are, the chief justice Justices Roberts, Brandeis, Stone and Cardoza.

BARGERON.

They are the "liberals" at the crossroads of our destiny, the ones with human understanding who have readily grasped our new philosophy, the subordination of property rights to human rights, or as Mr. Roosevelt himself stated it Monday, the placing of human rights before profits. The other four justices are but willful dissenters, very hard-hearted gentlemen removed from human sympathy.

This is not my picture. It is the picture that has been painted by more masterful hands than mine. In fact, it is a picture I could not possibly conceive. I understand it, of course, insofar as it sets out two distinct groups, the five justices of the majority on the one hand and the four dissenters on the other. They have appeared divided this way in the two recent decisions bearing on the New Deal, first in upholding the Minnesota law extending and revising the payments on mortgages, and in that of Monday, upholding the New York milk law.

What I can't understand is why the one group must be labeled the liberals, men of understanding and big hearts, and the others hard-boiled reactionaries.

An explanation, of course, is that both of their decisions have favored the New Dealers and these latter look upon themselves as "Liberals." Everybody who agrees with them is a "liberal." The five majority members of the court headed by the Chief Justice have qualified for their embrace. From now on they are entitled to all of the "liberals'" secrets, entitled to sit in their councils and hear their plans. They may, if they wish, wear little buttons in their coat lapels denoting the liberal beat of their hearts.

I shouldn't at first blush think they would ever do this, but it is a fact that the court is getting to be quite informal. We are moving very fast in our democratic ways if not in the ways of a democracy. I wouldn't be a bit surprised to see some member of the court issuing a statement to the press some of these times.

• • • •

Don't get the impression, however, that I am quarreling with the decision in the New York milk case. My complaint is with the terms that are being used these days. Personally, after reading the majority and minority decisions, I am of the opinion that they must have simply squared off five and four. And the five "liberals" ruled that a small grocer in New York had to quit selling milk at 9 cents a quart and giving a loaf of bread with it because that was embarrassing to the big milk combines.

It seems that all along the line our small corner stores have simply been ruining our vast combines, our great mass-production and mass-distribution enterprises. These poor clumsy monsters must be protected by the law of our land.

As I said, I am not questioning the decision at all. But how in the name of goodness it can be classed as the decision of liberals while the four dissenters are dubbed as reactionaries, incapable of understanding human woes, is more than I can understand.

Keech Retires In Rate Case

Former People's Counsel Finds Other Work Too Pressing.

Richmond B. Keech, former people's counsel, yesterday withdrew from the hearing in the District Supreme Court of the appeal of the Chesapeake & Potomac Telephone Co. from the order of the Public Utilities Commission of a 10 per cent rate reduction.

Keech is being considered for appointment on the Utilities Commission. He pointed out that he had been in court as a silent observer since his term expired two weeks ago.

Justice Jesse C. Adkins asked Keech if he would stay as a "friend of the court," but Keech explained that it would not be possible, as he found it necessary to do other work.

Assistant Corporation Counsel William A. Roberts expressed in court appreciation of Keech's work.

Lake Bed Reveals Shipping Tragedies

Horicon, Wis. (U.P.). — Horicon Marsh, at one time the site of the largest artificial lake in the country upon which steamers navigated daily, has yielded up a number of old relics.

In the exact center of the marsh, now a game preserve, bits of wreckage have been found which were identified with ships scheduled to arrive in port 50 years ago. In one spot parts of a large boiler surrounded by blocks of quarried stone indicate the conclusion of one voyage.

Two other vessels are known to have gone down in the lake. One, a scow, sank in July, 1857, when lightning struck it during a hurricane, killing three of the crew and seriously injuring the remaining 13. The other disaster occurred two years later when the boiler of the steamer Winer exploded, killing [illegible]

The National Gallery

REXFORD GUY TUGWELL, Assistant Secretary of Agriculture. Best known, most feared Brain Truster of the Left Wing. Born 42 years ago at Sinclairville, N. Y. Specialized in and then taught economics at University of Pennsylvania. Professor of economics at Columbia since 1931. One of the New Republic's contributing editors. Writer of books on economics. Visited Soviet Russia and since suspected by Right-Wingers of seeking to transplant Communism, Marxism, Socialism, Collectivism, Fascism, or what-not. Mild-mannered. Much-consulted by the White House. Circulates freely in the social orders he is supposed to be against. Used to being called "Bolshevik," he is hardly that, but considers himself an Advanced Liberal, strongly for bloodless revolution. Now dispatched to Puerto Rico to try some of his experiments in recovery and reformation on the natives, he remains a power behind the New Deal throne.

Thoroughbreds Learn Feel Of Saddle Early

By Robert Quillen

The first step in deciding for or against child labor must be to define the word "child."

If you say that boys and girls of 10 or 12 or 14 should not be forced to work long hours for hire, all civilized people will agree.

These are children whose growing bodies need play in the open air and sushine.

The future of the Nation, or any section of it, depends on the physical and mental health of its citizens; and to make wage slaves of children is to invite destruction of the Nation's greatest asset.

These are obvious truths, seldom disputed.

But there is another side of the story.

In any American town, large or small, you may find a boy of 15, care-free and pleasure-bent, driving his father's car with the skill of a professional chauffeur. He is strong enough to endure the hard knocks of football. He has made love to one or more girls. Unless his training has been exceptional, he has learned the taste of tobacco and liquor.

Yet the law says that his own father can not require him to work more than three hours a day.

Must boys like these loaf on the street for want of a better occupation, even though their help is needed to earn the family bread?

How many middle-aged men, reared in middle-class homes, were permitted to loaf through their boyhood?

Most of us "helped Dad" after school and during the summer vacations. And though we doubtless felt abused at the time, no evil came of it except that we learned a trade and acquired the habit of working.

You can't wait until a boy is 16 to teach him the habit of industry and a sense of responsibility. There are few bronze statues of men who loafed until they were grown.

The child labor amendment merely gives Congress authority to do something. Like another famous amendment, it will defeat itself if denied the benefit of common sense.

It is one thing to sweat for a penny-pinching cradle-robber, and quite another to help Dad with the chores.

(Copyright, 1934, Publishers Syndicate.)

William Lyon Phelps

Daily Talk About Books and Authors.

The Seventh of March.

So far as I know, the speech delivered by Daniel Webster in the United States Senate on the 7th of March, 1850, is the only speech known in history by its date. The title of the speech correctly described its contents—"For the Constitution and the Union." But the occasion was so momentous, the issues at stake involving the very existence of our country, and the effect on Webster's own reputation so great, that the address immediately became known by its date; and even now, after the lapse of 84 years, it is still called the "Speech of the Seventh of March."

Webster's great rival and political antagonist, Senator John C. Calhoun, of South Carolina, was on his deathbed, and when Webster expressed regret at his illness and the wish that he might have been present, he was astounded to hear a faint voice murmur from his old friend and opponent. Calhoun had been brought from his bed into the Senate chamber to listen for the last time to the splendid voice he had heard so often. Twenty years earlier, when in 1830 Webster made the famous Reply to Hayne, Calhoun was sitting in the chair; for he was Vice President of the United States.

"The Speech of the Seventh of March" ruined Webster in the eyes of the great majority of the people of New England, as he had known it would. He received a torrent of abuse, insult, vilification; was called traitor and turncoat. When I was a small boy, I used to hear it said that Webster had changed from a great statesman into a cheap opportunist; and of course I believed that. But one day, when I was 17 years old, I decided to read the speech for myself; and when I had finished it, Webster seemed to me greater and nobler than ever. It was the most patriotic, unselfish, far-sighted speech of his life; never was such eloquence combined with such wisdom. This speech is full of matter applicable to conditions in the twentieth century, and every American should read it.

(Copyright, 1934.)

Tomorrow—The Tender-Minded Johnson.

Winchester Rites For John H. Quiatt

Colored Educator to Be Buried Today.

Winchester, Va., March 6 (Spl.). Funeral services will be conducted from Mount Carmel Free Baptist Church here tomorrow afternoon for Prof. John H. Quiatt, 76, foremost colored educator of northern Virginia, who died Sunday.

A native of Fauquier County, Prof. Quiatt came to Winchester in 1880 to take charge of Negro education in the city after special provision for that instruction had been made by the City School Board.

He was in charge of Negro education here for 33 years. His work resulted in the erection of the Douglas Junior High School here, one of the largest high schools for the colored race in the State. He retired from active work 16 years ago, but continued to manifest an interest in all civic affairs relating to his race.

Every telephone in Washington is a branch agency for Post Classified Ads. Just call National 4205 and pay later.

No End of *Books*

By

Theodore Hall

I SHOULD be the last to deny the debt we owe to Jessie B. Rittenhouse. At a time when there was but scant recognition for the young American poet, she labored for him. She brought out her "Little Book of Modern Verse" in 1913, when there was no other anthology of living poets and added others as excellent. She was chief co-founder of the Poetry Society of America and its secretary for 10 years. Not once did her energy flag in helping to introduce a whole generation of lyric writers.

I dare say no one of recent times has known personally so many and various poets as Miss Rittenhouse. And yet, as I was reading her autobiography, "My House of Life" (Houghton-Mifflin, $3.50), I could not help thinking she failed to do justice to her opportunities. Out of a full and courageous life, out of an acquaintance or friendship with everyone from Louise Chandler Moulton to Vachel Lindsay, she wrote a book which, in a word, I can only call dull.

• • • •

It is oversweet, too "poetic." It holds little but generality and platitude. Not a figure steps on the stage but he or she is eulogized. Everyone is kind, generous, charming, lovable, and winning, and the adjectives go on endlessly. On grounds of pure mathematical probability, at least, I am inclined to doubt this.

The anecdotes she tells are neither exciting nor informing. Amy Lowell insists on water and crackers; Alfred Noyes asks to sit next to Anna Hempstead Branch at dinner; George Sterling, fresh from California, exclaims over a winter in the East: "Don't you love the cold weather? I wish it would snow—too feet of it!"

All this is narrated in a style which I shall indicate by one quotation and leave without comment. Miss Rittenhouse is writing of Alice Brown, first biographer of Louise Imogene Guiney: "From Boston, too, is this lovely person who may be said not to sparkle but to glow, so do her dark eyes flash."

• • • •

But it would be more surprising yet not to find, in this rambling narrative of American poetry in the last 30 years, at least one item of a definite, if peculiar, interest. If I may be excused for repeating it at all, I offer it at face value. Miss Rittenhouse prints a letter she received from Edna St. Vincent Millay in 1920, in which occurs this sentence: "I find myself suddenly famous, Jessie dear, and in this unlooked-for excitement, I find a stimulant that almost takes the place of booze!"

I find myself suddenly unwell. Reader, dear. But Miss Rittenhouse assembled good anthologies.

Greek for Treasury.

If you are already acquainted with Roget's "Thesaurus," you need only be told that Longmans-Green has issued a completely revised and authorized edition ($2)—705 pages of India paper, bound in dark blue, limp imitation leather. Peter Mark Roget's great-grandson supervised this issue, and it is printed by the American house of the original London publisher of the first edition of 1852.

If the "Thesaurus" is still unknown territory to you, you have yet to discover one of the oddest and most invaluable works of learning in English.

The "Thesaurus" is a treasury of words arranged not by alphabet, but by idea. The whole realm of fact and thought is divided into precisely 1,000 categories gathered under six main headings—Abstract Relations, Space, Matter, Intellect, Volition and Affections. By subdividing downward, Roget put every idea possible to man in his pigeonholes—no small feat of mind over universe!

Moreover, the ideas are arranged as often as possible by opposites. On one half of the page is a pigeonhole called Hindrance, on the other half one called Aid. In each of these the words are divided into nouns, verbs, adjectives, adverbs, phrases and interjections. It is all very complicated at first sight.

• • • •

The value of the "Thesaurus" is this—you have an idea, but the word you want is just around the corner. You know, to be sure, a word vaguely near, and this you look up in the huge index at the end of the book. Under the suggesting word you find several others, each leading down a different avenue of meaning. Here you have to guess which avenue is the one in your direction, but this isn't so hard as it might appear. A number will refer you to a pigeon-hole in the front and, in the list there given, you will come upon so many words of the meaning you wanted that you will be embarrassed with verbal riches.

The "Thesaurus" belongs at the side of every dictionary, complementing it fully. I have heard of writers who scorn it, but I am inclined to believe, if I looked into their studies, that Roget's world-famous work would be found within easy reach. It is just as valuable for anyone who uses the written language at all.

Manager of Hamas Asks Carnera Bout

New York, March 6 (U.P.).—Charley Harvey, manager of Steve Hamas, today put in a definite bid for his charge to meet Primo Carnera in a heavyweight championship bout here in June.

Harvey, in Miami, telegraphed James J. Johnston, Madison Square Garden boxing boss, asking first for a bout between the winner of Friday's Walter Neusel-Kingfish Levinsky fight.

Harvey pledged a knockout over either Neusel or Levinsky and assured Johnston that Hamas "will then further clinch his claim to the title shot by giving Max Baer the same kind of a licking that Hamas gave Max Schmeling in Philadelphia.

Druggist Predicts Drug Stores Without Drugs

South Bend, Ind. (U.P.).—The drug store of tomorrow will dispense sandwiches, cosmetics and bathing suits and will not handle drugs at all, Oscar M. Russell, Elkhart, secretary of the Indiana State Board of Pharmacists, predicted here.

"Professional pharmacists will open their own shops," Russell said. "There will be two stores; one a drug store where commercial business is transacted, the other a pharmacy.

"The apothecary shop is being reborn."

The Once Over

By H. I. Phillips.

DR. ROOSEVELT EXAMINES THE PATIENT AGAIN.

Dr. Roosevelt—Well, how do you feel now, Samuel?

Uncle Sam—Pretty fair, doc. In fact, if it wasn't for those dizzy spells I think I'd be my old self again.

Dr. Roosevelt—Are you sure those dizzy spells aren't imagination?

Uncle Sam—Lissen, doctor, I've had experience under too many Presidents not to know when I'm dizzy.

• • • •

Dr. Roosevelt—I can't understand it. You look so well.

Uncle Sam—I am well, doctor, but I can't get the medical staff and nurses to believe it. They keep on prescribing new tonics. Say, who's the head physician around here, anyhow?

Dr. Roosevelt—I am.

Uncle Sam—Then why don't you pronounce me cured, throw out all those bottles, write me out a discharge and give me a chance to show you how strong I am?

Dr. Roosevelt—Now, Sam, all those medicines I have been giving you have been doing you a lot of good.

Uncle Sam—Yes, but I don't have to go on taking them forever, do I? It's all this attention I'm getting that's holding back my recovery.

Dr. Roosevelt—What makes you think so?

Uncle Sam—I'm kept so busy swallowing NRA capsules, CWA tablets, BGT elixirs, TRH wafers and XYZ powders that I don't get time to do anything else.

Dr. Roosevelt—Don't they fill you with the urge to do things?

Uncle Sam—Sure. But just when I feel like doing things those other fellers rush in and stop me.

Dr. Roosevelt—What other fellows?

Uncle Sam—Those PWA masseurs, CBA chiropractors and CCC vapor bath men.

Dr. Roosevelt—But when they finish with you, you feel like a new man, do you not?

Uncle Sam—I don't get time to analyze my feelings. They're no sooner gone than another bunch of experts rush in and they begin feeling me all over, squinting down my throat, tapping my chest and taking X-rays of my big toe.

Dr. Roosevelt—Why the big toe?

Uncle Sam—I dunno, I can't figure it out, except that some of your young doctors working on my case are so full of funny notions they think a big toe is a tonsil.

• • • •

Dr. Roosevelt—Look at this chart. It shows you are still running a fever.

Uncle Sam—That's no fever chart; that's one of Dr. Warren's sketches of economic trends.

• • • •

Dr. Roosevelt—Have they taken your temperature lately?

Uncle Sam—Yes, they take it every day, but do you know the big mistake they make? They hold the thermometer in their own mouths instead of mine.

Dr. Roosevelt—No wonder they report such high fevers!

Uncle Sam—After all, doctor, there's one question I have a right to ask you.

Dr. Roosevelt—Go ahead.

Uncle Sam—Am I supposed to be undergoing a period of convalescence or a life sentence?

Dr. Roosevelt—I admit it's a little confusing, but all I have in mind is a period of convalescence. Stick to me and everything will come out all right in the wash.

Uncle Sam—Yeah, but will there be much left to wash?

THE LAST WORD IN FOOLHARDINESS.

If the first robin appears this year before Decoration Day he will go down into history as a daredevil.

An annual event for the next 20 years in New England will be the regular midwinter epic contest between the veterans of the blizzard of '88 and the blizzard of '34.

Some of us are so old we can recall when the Senate stock market investigation was away out on the outskirts of the town.

President Roosevelt has been in office a year and when he looks around and sees what's happened he is probably as much surprised as the voters.

The Republicans are charging that all we have obtained in a year under the Democrats is a snow surplus.

(Copyright, 1934, Associated Newspapers.)

Culbertson on Bridge

976.

Attack and Counter-Attack.

One of the rarest occurrences at the bridge table is to see a vulnerable team deliberately take a sacrifice against nonvulnerable opponents to prevent the opponents from scoring a game or Slam bonus.

Today's hand, which occured in the Pair event of the Grand National Championship, held in New York City, is unusual in that after a vulnerable North and South pair reach a lay-down Small Slam their nonvulnerable opponents can take a sacrifice penalty which is more than worth while. At one table, however, the North player was particularly astute and overcalled the opponent's six-heart bid with six notrump, which contract, played from the right side, is also a lay-down for North and South.

South, Dealer
East and West vulnerable

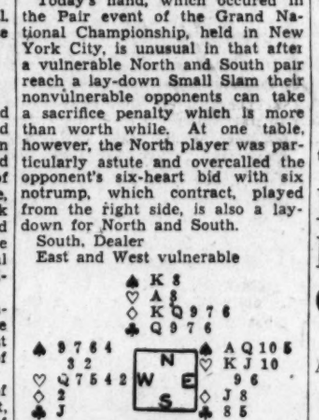

The bidding: (Figures after bids refer to numbered explanatory paragraphs.)

South	West	North	East
1♣	Pass	1◇	1♡
5◇	Pass (1)	5♡ (2)	Pass
6♣ (3)	6♡ (4)	6NT (5)	Pass
Pass	Pass		

1—West does not wish to sacrifice if the opponents stop under a Slam. He realizes that a possible set of 500 points is a bad sacrifice against a nonvulnerable game bid at Howell Match Point play.

2—North naturally wants to contract for at least a Small Slam and possibly a Grand Slam after his partner's very strong bid. He makes the correct bid—an Overcall in the opponents' bid suit.

3—South's response is fairly obvious. He wishes to paint a fairly accurate picture of his distribution but does not wish to encourage a Grand Slam unless North wishes to bid it by himself.

4—Since the opponents have contracted for a Slam which will give them a score of more than 900 points, West now decides to attempt to take the sacrifice. After his partner's Overcall he feels fairly certain that six hearts will not be defeated more than three tricks, or 900 points, and a set of 900 points or less would naturally be more than worth while.

5—North quite correctly sizes up the situation. Despite his own wealth of honors, he knows that his partner's bidding is based chiefly on distribution, and accordingly decides that he can not set the opponents sufficiently to counteract the possible score for a Slam bid and made, even with the existing vulnerability situation. He quite correctly decides that six no-trump played from his seat must be a laydown. He knows his King of spades will stop that suit from being run against him, although he is certain the opponents hold the Ace, and he can count for a certainty five diamond tricks, a heart trick and a minimum of five, and probably six, tricks in clubs. Therefore he overcalls West's six-heart bid with six no-trump.

Obviously, the six-notrump contract is a laydown, and North and South scored very close to top on the board. West's attempt at a sacrifice was also very fine as six hearts could have been defeated only two tricks.

Tomorrow's Hand.

What line of defense should be adopted by North and South against West's contract of three hearts doubled?

West, Dealer
Both sides vulnerable

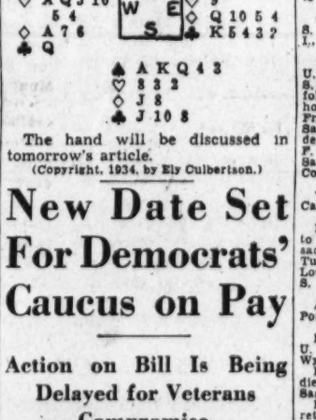

The hand will be discussed in tomorrow's article.

(Copyright, 1934, by Ely Culbertson.)

New Date Set For Democrats' Caucus on Pay

Action on Bill Is Being Delayed for Veterans Compromise.

The Democratic caucus on Government pay restoration and veterans' benefits, postponed last week when House leaders decided to revive an old rule to return the independent offices bill to the Appropriations Committee, probably will be held after all, Representative Byrns, majority leader, stated yesterday.

A decision will be reached, he said, as soon as the Aprropriations Committee is ready to report on the pay and veterans' amendments.

All questions of procedure, including whether the report will carry a gag rule preventing the tacking on of amendments from the floor, will be settled at the caucus.

Meanwhile, Representative Woodrum (Democrat), of Virginia, chairman of the Independent Offices sub-committee, is carrying on group conferences with House members and veterans' representatives in an effort to effect a compromise between the liberality of the Senate and what the Administration is willing to give.

Inability to Smell Onions Worth $3,500

Philadelphia (U.P.).—A jury in Delaware County court has decided that the inability to be able to smell onions is worth $3,500.

Miss Jean Marsh, Philadelphia former model, 27, was struck by an automobile driven by John M. Ruegenberg, Upper Darby. Several operations were performed on her nose in an attempt to restore its former beauty. The operations failed and the young woman sued the autoist.

She testified at the trial in Media that she couldn't even smell onions and the jury's sympathy went out to her in the form of a $3,500 verdict.

Famed Neville Farm May Be War Cemetery

Pittsburgh (U.P.). — The Neville farm where irate Western Pennsylvania farmers demonstrated against a whisky tax during the famous whisky rebellion may become an "Arlington cemetery" for Allegheny County's soldier dead.

Sixty acres of the farm, once owned by Gen. John Neville, collector of the obnoxious 25 cent whisky tax, have been purchased for the soldiers' memorial park. The farm also was traversed by the old trail leading from Pittsburgh to the Western Reserve.

Transfers

Army and Navy Shifts Are Announced Here.

(Associated Press.)

Navy orders yesterday included:

COMMANDER.

Walter K. Kilpatrick, Navy Department, to U. S. S. Pennsylvania.

LIEUTENANT COMMANDER.

Andrew G. Shepard, U. S. S. Houston, to Washington, D. C.

LIEUTENANTS.

Bern Anderson, Navy Department, to U. S. S. Swallow; Charles R. Brown, Navy Department, to U. S. S. Gannet; James H. Chadwick, U. S. S. Lamberton, to Pearl Harbor, T. H.; George D. Cooper, U. S. S. Antares, to New London, Conn.; William N. Crofford, Jr., Naval Training Station, Norfolk, Va., in April to Asiatic station; George H. Hasselman, V. J. squadron 1F (U. S. S. Wright), to Seattle, Wash., as executive officer; Phil L. Haynes, V. P. squadron 8F, to Pennsacola, Fla.; John M. Hoskins, V. S. squadron 6B (U. S. S. Omaha), to Navy Department; Wayne A. McDowell, Berkeley, Calif., to U. S. S. Nautilus; Joe Newsom, U. S. S. Bonita, to Naval Operating Base, Norfolk, Va.; Abel C. J. Sabalot, U. S. S. Langley, to Annapolis, Md.; Robert C. Strong, Jr., Naval Academy, to U. S. S. Tillman.

LIEUTENANTS (JUNIOR GRADE).

Richard Davis, Jr., Naval Training Station, Norfolk, Va., in May, to U. S. S. Preble; Herbert F. Eckberg, U. S. S. King, to Naval Academy; William H. Farmer, U. S. S. William B. Preston, to U. S. S. Nokomis; Warren F. Graf, U. S. S. Buchanan, to Naval Academy; Charles B. Hart, Naval Academy, to U. S. S. Bass; John F. Kenkel, U. S. S. Pennsylvania, to Naval Academy; Francis R. Jones, U. S. S. Pensacola, to Naval Academy; Charles H. Lyman 3d, staff commander destroyer, battle force, to Naval Academy; Henry M. Marshall, U. S. S. Chicago, to Naval Academy; Mitchell D. Matthews, U. S. S. Tarbell, to Naval Academy; Eldon C. Mayer, U. S. S. Raleigh, to Naval Academy; Walter S. Mayer, Jr., Navy Department, to Asiatic station; Albert B. Mayfield, Jr., U. S. S. Marryland, to Naval Academy; Melvyn H. McCoy, U. S. S. Waters, to Naval Academy; Francis C. B. McCune, U. S. S. Northampton, to Naval Academy; Eugene F. McDaniel, U. S. S. Concord, to Naval Academy; Harry H. McElhenny, U. S. S. Learry, to Naval Academy; Charles L. Melson, U. S. S. Northampton, to Naval Academy; Carl R. Midling, U. S. S. California, to Naval Academy; Edmund T. Napier, Jr., U. S. S. Lea, to Naval Academy; William R. D. Nickelson, Jr., U. S. S. Roper, to Naval Academy; William H. Organ, U. S. S. Perry, to Naval Academy; Charles W. Parker, U. S. S. Greer, to Naval Academy; Alex M. Patterson, U. S. S. Wasmuth, to Naval Academy; Earl H. Pope, U. S. S. Brooks, to U. S. Arctic; Walter H. Price, U. S. S. Houston, to Naval Academy; Lyans C. Quigzle, U. S. S. New York, to U. S. S. Astoria; Edwin B. Robinson, U. S. S. Chester, to Naval Academy; Norman W. Sears, U. S. Cole, to Asiatic station; Ulysses S. G. Sharp, Jr., U. S. S. Saratoga, to Naval Academy; William C. Specht, to Battle Force Torpedo School; Carl L. Steiner, U. S. S. Zane, to Naval Academy; Ain B. Sutherland, Jr., U. S. S. Yarnall, to Naval Academy; Walter C. Winn, U. S. S. Marblehead, to Naval Academy; Howard F. Yeager, U. S. S. Buchanan, to Naval Academy; Richrad D. Zorn, U. S. S. Holland, to Naval Academy.

ENSIGN.

John F. Just, to U. S. S. Goff.

Supply Corps.

CAPTAIN.

Frank Baldwin, staff commander, Destroyer Scouting Force, to Boston, Mass.

LIEUTENANT COMMANDERS.

Herbert C. Lassiter, U. S. S. Raleigh, to Philadelphia, Pa.; Arthur A. Lee, Navy Department, to U. S. S. Omaha; William R. Parker, U. S. S. Marblehead, to Pensacola, Fla.; William R. Ryan, U. S. S. Omaha, to Sixth Naval District; Lloyd C. Sowell, Portsmouth, N. H., to U. S. S. Cincinnati; Charles W. White, Pearl Harbor, to Puget Sound.

LIEUTENANT.

Robert H. Mattox, Naval Supply Depot, Norfolk about August 25, to U. S. S. Raleigh.

ENSIGNS.

William E. Moring, U. S. S. West Virginia, to Boston, Mass. Paul L. Weintraub, Jr., U. S. S. Pennsylvania, to U. S. S. Beaver.

Warrant Officers.

CHIEF BOATSWAINS.

Harry H. Fennerty, New York, N. Y., to U. S. S. Seagull. Herbert S. Kennedy, U. S. S. Rigel, to U. S. S. Swan.

CHIEF GUNNER.

Clarence M. Maloney, Newport, R. I., to Asiatic Station.

GUNNERS.

Oliver H. Crais, U. S. S. Langley, to U. S. S. Ranger. George A. Ney, Newport, R. I., to Asiatic Station.

CHIEF MACHINISTS.

Percy R. Abrams, New York, N. Y., to U. S. S. Whipporwill. Rufus H. Bush, U. S. S. Ranger, on discharge treatment, Norfolk Naval Hospital, Portsmouth, Va., to home, relieved all active duty. George F. Fredenburg, Mare Island, Calif., to U. S. S. San Francisco. Charles S. Seidle, Philadelphia, Pa., to Asiatic Station. Benjamin F. Strawbridge, U. S. S. Alliar, to U. S. S. Sann. Hervey Z. Throop, New London, Conn., to Asiatic Station.

CHIEF PHARMACIST.

Thomas Christopher Hart, San Diego, Calif., to Puget Sound.

CHIEF PAY CLERKS.

Harold R. Darling, New London, Conn., to U. S. S. Detroit. Stanley A. Mann, Pensacola, Fla., to U. S. S. Detroit. James D. Turnbull, New York, N. Y., to U. S. S. Louisville. George L. Von Mohnlein, U. S. S. Detroit, to New London, Conn.

PAY CLERK.

Arthur C. Larsen, U. S. S. Detroit, to Portsmouth, N. H.

Deaths.

Rear Admiral Reynold Thomas Hall, U. S. N., retired, died February 10, at Wynnewood, Pa.

Lieut. John McPhee, U. S. N., retired, died February 16, at St. Mary's Hospital, Saginaw, Mich.

Lieut. Harold Severing Olsen, U. S. N., retired, died February 26, at Brooklyn, N. Y.

Ensign Edwin Kent Payne, U. S. N., died March 1, at Naval Hospital, Mare Island, Calif.

Lieut. William Albert Berry (C. C.), U. S. N., retired, died February 13, at Somerville, Mass.

Army orders yesterday included:

COLONELS.

Charles A. Hunt, Infantry, detailed as member G. S. C., to Washington, D. C.; Bruce Palmer, Cavalry, to Fort Knox, Ky.

LIEUTENANT COLONELS.

William L. Sheep, Medical Corps, to Hot Springs National Park, Ark.; John D. Reardon, Air Corps, to office, Chief, Air Corps; Kinzie B. Edmunds, Cavalry, to Fort Oglethorpe, Ga.; John B. Johnson, Cavalry, to Fort Riley, Kans.

MAJORS.

Donald S. Perry, Cavalry, to Presidio of Monterey, Calif.; Rexford E. Willoughby, Cavalry, to Fort Ringgold, Tex.; John M. Thompson, Cavalry, to Fort Brown, Tex.; Leon A. Fox, Medical Corps, to Baltimore, Md.; Allen C. Wight, Veterinary Corps, to Carlisle Barracks, Pa.; Carlton C. Starkes, Medical Corps, to Fort Leavenworth, Kans.; George S. Andrew, Karl S. Bradford and Charles B. Hexletone, Cavalry, to Fort Riley, Kans.; William C. McMahon, John T. Murray and Samuel A. Gibson, Infantry, to Fort Benning, Ga.; J. Garesche Ord, Infantry, to Fort Washington, Md.; Edward P. Witsell, C. W. S., to Edgewood Arsenal, Md.; Walter W. Hess, Field Artillery, to Pikesville, Md.

CAPTAINS.

George I. Smith, Cavalry, to Fort Riley, Kans.; Charles M. Ankcorn, Marcus B. Bell, Frank E. Brokaw, Harold P. Gibson, John R. Hodge, Raymond G. Lehman and Norman McNeill, Infantry, to Fort Benning, Ga.

FIRST LIEUTENANTS.

James B. Manees, finance department, transferred to Infantry, to Fort Benning, Ga.; James William Elder appointed chaplain (First lieutenant) Regular Army.

SECOND LIEUTENANT.

John D. Billingsley, Field Artillery, transferred to ordnance department.

Intercontinental Road Report Sent Congress

Reports prepared by the Bureau of Roads on the proposed highway to connect North and South America were transmitted to Congress yesterday by President Roosevelt.

Included was a letter by Secretary of State Cordell Hull mentioning cooperation of Central American republics in the survey.

This Beautiful

BUNGALOW

CUSTOM BUILT

To Meet the Requirements of All Seasons of the Year

It is more than just a Summer Home

3 Rooms Built..$460.00

4 Rooms Built..$580.00

EASY TERMS ARRANGED

Special low prices on Garages, Porch Inclosures, Attic, Basement Rooms, Additions and all kinds of house remodeling.

Supreme Building and Remodeling Co.

Bond Building. Phone NA. 3934

Open Daily and Sunday

U. S. Expected To Begin Land Program Soon

Families Will Be Shifted and Farms Closed All Over Country.

Editor's Note: This is the first of a series of stories by the Associated Press explaining the Government land utilization plans, one of the most vital problems of the Roosevelt Administration.

The Roosevelt Administration is expected to inaugurate in this first week of its second year the actual purchasing of acreage in its land utilization program.

Men who have been studying the problem since long before Mr. Roosevelt became President estimate that between 25,000,000 and 40,000,000 acres of land is definitely "submarginal."

For the good of individuals living on it, and the Nation as a whole, they feel this vast acreage should be retired from production.

Resources "Swept Away."

L. C. Gray, Department of Agriculture economist, likens the indiscriminate giving of lands by the Federal Government in past years to the spending of a "Coal Oil Johnny." As for the result, he says:

"We find most of our timber resources swept away and our oil and gasoline being squandered in an incredible orgy of waste; hundreds of 'ghost' towns and villages; scores of millions of acres of good farm land ruined by erosion; 25,000,000 acres in abandoned farms; some of the Nation's finest beauty spots and recreational resources subject to private exploitation; thousands of farmers waging a hopeless battle on unfriendly soils or with inadequate acreage; an overexpanded farm plant, and millions crowded in congested centers of population."

Such conditions can not be allowed to continue, the Roosevelt group has decided.

Funds Already Donated.

From Public Works Administration funds they have been given $25,000,000, and other funds will be forthcoming.

The Federal Government, acting as the coordinating agency with States, cities, counties and township governments, will buy up large tracts of land, move the people on it to other areas, destroy roads, schools and drainage ditches now largely useless, and build up an entirely new structure suited to the needs and welfare of the people.

In answer to the cries of "Communism," these men reply, in effect, "If it's Communism, make the most of it!"

"Faced with the alternatives of continuing the present wasteful, disorganized and aimless system existing on thousands of farms, or building a new structure of farm life which will guarantee these families a decent scale of living, recreation and wholesome constructive work toward renewing themselves and their country," Gray holds, "there can be but one choice."

If Difficulties Are Great.

Monumental difficulties stand in the way, they acknowledge. Chief of these is the natural reluctance of families to move from the soil on which they have lived, perhaps for generations. However, leaders believe the opportunity for a new start can be made attractive enough to overcome this inhibition.

Land will be acquired in huge blocks, probably counties or portions of counties in the most distressed areas.

It is planned then to convert this land to numerous uses, including erosion control, which strikes at the very heart of the flood problem; timber production; wild life refuges and sanctuaries, and National, State and county parks.

(Note: The practical application of such a program will be discussed in tomorrow's article.)

Surgeons Admit Two States.

Nashville, Tenn., March 6 (AP).—The executive fellows of the Southeastern Congress of Surgeons yesterday voted Kentucky and Virginia into the organization and nominated Dr. William David Haggard, of Nashville, for president.

To the partially

DEAF...

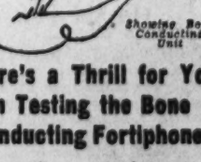

Showing Bone Conducting Unit

There's a Thrill for You in Testing the Bone Conducting Fortiphone

Because if you have bone conductivity (the ability to hear through the bones) the faculty of natural and undistorted

HEARING MAY BE RECREATED

Statistics indicate that eight out of ten deafened persons have bone conductivity. A short test will determine whether or not you can be helped.

There's no earpiece. The bone conducting unit is tiny, attaches to the bone back of the ear. The entire instrument may be worn concealed.

PARTICULARLY EFFECTIVE IN AUDITORIUMS

Special Free Private Demonstrations by Laboratory Experts

On March 7 to 10, Inclusive

at **BEUCHLER'S**

Physicians Supply

1224 14th St. N.W.

Virginians Act To Avoid Loss Of U. S. Relief

Economies Peril 10,000 Jobs; Slot Machine Tax Bill Passes.

Richmond, March 6 (AP).—The Senate Finance Committee moved with haste today in an effort to avoid throwing 10,000 people out of work this summer.

Acting on a resolution by Senator John Lesner, of Norfolk, the committee agreed to appoint five of its members to serve on a committee with five members of the House Appropriations Committee and the Lieutenant-Governor and the Speaker of the House. The committee is to wait on the governor in an effort to work out some plan to meet a Federal demand for relief funds.

Senator Lesner said "we have passed a bill cutting nearly $2,000,000 off the road funds, and now the Federal Government says we have got to do our part if we are going to get any Federal relief money for our unemployed."

101 House Bills Passed.

With impassioned addresses replacing the restricted oratory of the day sessions, the House in night session yesterday defeated the bill to create a State sanitorium for inebriates and passed the measure admittedly designed in its present form to tax slot machines out of existence.

The bill to tax and restrict the use of billboards was left to die on the calendar. The death blow was administered to the Beard bill seeking to create a milk commission, fix the price of milk and control its production, transportation and sale.

The House boosted its total of bills passed yesterday to 101 at the night session. It cleared up its calendar and gave the Senate so much grist to grind that there was little hope that the upper House would consider more than a small percentage of the bills passed.

Plea for Inebriates Fails.

Haskins Hobson, delegate from Chesterfield, after amending his bill for a sanatorium for inebriates to provide for incarceration there of persons less than 30 years old convicted of drunken driving, delivered a stirring address to the House.

Mr. Hobson compared the aims of the racketeers during prohibition with those of the State. Both, he said, sought to obtain a monopoly, to bring to themselves the profits and both sought to stifle competition. The racketeers, he said, did nothing for the victims of intoxicants and the State, he added, has done nothing yet.

The House defeated the bill, 54 to 34.

Slot Machine Taxes Pass.

The slot machine bill, sponsored originally as a tax measure by Delegates Moffett, George, Shrader and Quesenbery but amended by Delegate John Spiers, of Radford, to place a tax of $25 on each machine and $50 per machine on the operator, was brought up immediately afterward and the House heard another impassioned address from Spiers.

The Radford delegate denounced slot machine gambling, asserting he had witnessed a man in Richmond shedding tears after spending $75 in a vain effort to get money from a machine.

"I want to save the weak from the iniquitous machines," he said. "I believe this tax will do it."

Delegate Dan Coleman's bill prohibiting anyone from serving on the general hospital board, or on any of the separate insane hospital boards, who is interested in a private sanitarium for nervous diseases was passed. Delegate H. M. Bandy, of Wise, also secured passage of his bill increasing from $50 to $60 the exemption of wages per month by laboring men from garnishment or levy.

Manassas Drama Club Will Present 2 Plays

Manassas, Va. March 6 (Spl).—The dramatic club of Manassas High School, recently organized under the sponsorship of Prof. W. E. Lloyd, will begin work this week on one-act plays to be presented soon.

"The Diabolical Circle" by Beulah Bornstead and "Sham" by Frank G. Tompkins have been chosen. The club has invited Dr. Newman, who recently came here from Richmond, to become the director.

7 Loudoun Schools On Accredited List

Purcellville, Va., March 6 (Spl.). Seven high schools in Loudoun County are listed among the accredited high schools in Virginia, according to Superintendent O. L. Emerick, from the division of public instruction. The Leesburg, Lincoln, Lucketts, Lovettsville, Round Hill, Ashburn and Aldie schools reached the required number in attendance and met other necessary conditions.

On Way to Rest

Associated Press Photo.

Mrs. Thalia Fortescue Massie, photographed in Chicago, where she stopped off en route to New York from Reno, Nev. She is planning a complete rest after her nervous breakdown that followed her divorce from Lieut. Thomas H. Massie.

Progressives Win At Williamsport

Citizens' Ticket Elects One Commissioner.

Williamsport, Md., March 6 (Spl.). In a hotly contested election, at which the largest vote ever polled here was cast, the Progressive ticket elected a burgess, assistant burgess and one of the two commissioners by small majorities.

Richard C. Hawken was elected burgess over F. M. Gower, who headed the Citizens' ticket, 338 to 304. Charles W. Harsh was elected assistant burgess over W. E. Cottrell, 342 to 315. Harry Shank, Progressive, with a vote of 341, and H. O. Britner, Citizens, 326, were elected commissioners.

The defeated candidates for commissioners were John A. Connelly, Progressive, 299, and C. A. Lumm, Citizens, 325.

Auto Falls in Lake, Woman Loses Life

Victim in Canada Will Be Buried at Hagerstown.

Hagerstown, Md., March 6 (Spl.). Mr. and Mrs. William B. Mentzer have been informed of the death of their daughter, Mrs. Louise Kaniecki, 44, in an accident in Canada.

Mrs. Kaniecki was returning with some friends from a party to their home near Windsor, Ontario, when the machine, driven by a mistake into the wrong road, plunged into a lake, and broke through the ice. Mrs. Kaniecki was trapped in the car and drowned, but the other occupants were saved.

The body is being brought here for interment.

Auto Near Hagerstown Kills Boy on Birthday

Hagerstown, Md., March 6. (Spl.). An inquest will be held in the death of Kenneth L. Martin, 15, who was killed on his birthday yesterday west of here by a car driven by Marshall Daniels, Hancock.

Daniels brought the boy's body to the hospital here.

Former Marylander Is Killed in California

Hagerstown, Md., March 6 (Spl.). William H. Riedel, 72, of San Bernardino, Calif., a native of this section, was killed in an automobile accident, according to word received here by his brother, Harry N. Riedel.

William Riedel was employed as a civil engineer in construction of the Panama Canal, but had been retired for several years.

Maryland Tercentinary Coin Bill Introduced

Coinage of a special 50-cent piece in commemoration of the 300th anniversary of the founding of the Province of Maryland is provided for in a bill introduced in the Senate yesterday by Senators Millard Tydings (Democrat) and Phillips Lee Goldsborough (Republican), Maryland.

The bill was referred to the Committee on Banking and Currency which is expected to make a favorable report.

Rites for Mrs. Davis Held.

Hagerstown, Md., March 6 (Spl.). The funeral of Mrs. Caroline R. Davis, of Boonsboro, who died there at the home of her sister, Mrs. John A. Wilson, was held yesterday.

Legal Virginia Rum Assured In Three Weeks

Senate Passes Bill, 21-18, and Governor Will Sign It Today.

By Doug Warrenfels.

Richmond, Va., March 6.—Legal whisky will begin to flow in Virginia between March 22 and April 1.

This was assured today when the Senate concurred in gubernatorial amendments to the liquor bill by a 21-to-18 vote and Gov. Peery announced he would sign the measure tomorrow. Printers planned to work on the bill all night to enable prompt action.

The measure contained a clause making it effective 15 days after passage. The three-man control board—expected to be appointed soon—probably will obtain stocks and be ready to begin business March 22.

Stores Given Monopoly.

State-operated dispensaries will be established in more than 100 towns and cities. Stores will have a monopoly on hard liquor sales. Hotels and restaurants, however, will be permitted to sell wine and beer of unlimited alcoholic content.

All tax revenues up to $1,650,000 annually will go to the State, with counties and cities to receive 50 per cent of the remainder. Under an amendment approved today, 3.2 beer revenue will be segregated from liquor income and will be allotted the State.

Another amendment accepted by the Senate would subject both the buyer and seller of illegal spirits to 12-month jail sentences.

Board Has Wide Powers.

General liquor law provisions are:

Broad powers to fix prices and policies will be exercised by the control board; members will be paid not in excess of $7,500 a year each; any individual may import a gallon of whisky at a time from another State for his personal use.

Individuals may drink legally acquired whisky in hotel rooms, but not in public places, such as hotel lobbies and on highways; dispensaries will be closed on Sundays, holidays and election days; dry counties or cities may hold local option elections; persons under 21, habitual drunkards and motorists convicted of driving while intoxicated will not be permitted to buy liquor.

Comedy Scheduled At Martinsburg

Local Talent to Present Event March 22-23.

Martinsburg, W. Va., March 6 (Spl.).—Under the chairmanship of Lawrence A. Parkinson, legion worker, a local committee will stage a musical comedy, "Heads Up," here March 22-23, with local talent.

"Heads Up," recently presented in Romney and Charles Town, is a play of political and collegiate humor.

Assisting on the committee are Harry Miller, post commander; William Beard, Albert Gayer, Mrs. Elizabeth Small, Mrs. H. E. Owens, jr., Mrs. L. DeW. Gerhardt, sr., and S. E. Whitaker.

Bilge Oil in Bay Kills Ducks, Geese

Guilty Ship Sought After Wholesale Slaughter.

Norfolk, Va., March 6 (Spl.).—Several hundred dead ducks and geese were washed on the beach today between Cape Henry and Virginia Beach, their bodies covered with heavy coatings of oil.

Walter J. Fentress, State secretary for the Izaak Walton League, and L. J. Rux, who made an investigation, declared the fowl has encountered bilge oil off shore. They were either drowned or suffocated by oil fumes, they said.

There are State and Federal laws prohibiting ships dumping bilge oil in Chesapeake Bay or rivers and harbors, and Fentress says he is reporting the matter to the Biological Survey at Washington and Coast Guard headquarters.

The Coast Guard will endeavor to escertain the name of the vessel that dumped its oil in Chesapeake Bay.

Cattle Breeding School Scheduled at Abingdon

Abingdon, Va., March 6 (Spl.).—A two-day cattle breeding school, sponsored by the Washington County Agricultural Extension Service, the Pet Milk Co. and leading dairymen, will be held at the First National Bank here Thursday and Friday.

Representatives of the Dairy Husbandry Department of Virginia Polytechnic Institute, Blacksburg, and the State Division of Animal Industry, Richmond, will give illustrated lectures on breeding.

Two of Seven Escaped Prisoners Recaptured

Buckhannon, W. Va., March 6 (Spl.).—Sheriff Morgan Bailey, of Upshur County, today reported the recapture of two of the seven prisoners who broke out of the county jail here yesterday.

They are Lawrence B. Smith, alias Beleu, charged with extortion, and Aubrey Rinehart, charged with getting money under false pretenses. They were found sleeping at a farmhouse near Janelew.

Salvage Tug Crew Win in Wage Suit

Norfolk, Va., March 6 (AP).—Former members of the crew of the treasure-seeking steam tug Salvor were victors in the United States District Court here when Judge Luther B. Way ruled they were entitled to certain wages they claimed due for work in helping try to recover gold, silver and jewels from the sunken steamer Merida.

Judge Way's decision came yesterday in the libel filed against the Salvor by Charles Parkins, a member of the crew, and 15 others. Fifteen of 16 claims were allowed partially. They will aggregate between $700 and $800 each.

E. W. Crosby Dies In Augusta County

Served on School Board for 20 Years.

Staunton, Va., March 6 (Spl.). E. W. Crosby, 73, member of the Augusta County School board for 20 years, died today after a month's illness.

Funeral services will be held Thursday at 2:30 p. m., at Hebron Presbyterian Church, of which Mr. Crosby was an elder.

He is survived by his widow, formerly Miss Eddie Koontz; one daughter, Mrs. Harry Karicofe, of Frederick, Md.; one son, Lloyd, and one sister, Mrs. G. W. Baylor. Mr. and Mrs. Crosby would have celebrated their golden wedding anniversary this year.

Native of Berryville Slain in Mississippi

Martinsburg, W. Va., March 6 (Spl.).—Relatives here were advised yesterday that Fred M. Hayslett, of Columbus, Miss., formerly of this section, had been murdered by a Negro bandit.

He was about 45, and until recent years frequently visited here. He has a wide family connection in the county, particularly in the Middleway section. He was born in Berryville, Va.

Sea Museum Draws Tourists

Thousands Visit 1,000-Acre Tract Near Newport News Developed by Archie M. Huntington; More Improvements Planned.

Newport News, Va., March 6 (AP). On a 1,000-acre tract west of Newport News, Archer M. Huntington has established a mariners' museum to preserve relics from the days of the sailing ship to the modern era.

Since its establishment in 1929 the site has been visited by thousands of tourists. Huntington is the owner of the Newport News Shipbuilding & Dry Dock Co.

A building which houses the relics, a lake for birds, ducks and swan, a preserve for native Virginia wild animals and song birds, and a plant preserve for shrubs and trees indigenous to Virginia are among the features.

Homer L. Ferguson, president of the museum, and other officials are contemplating the erection of an old water mill, the placing of a large sculptured horse group on the facade of the building facing the lake and the planting of thousands of unusual plants from all parts of the world. Panthers, carved by Mrs. Huntington, guard the entrance.

Among the exhibits are a large figurehead of a woman taken from an ancient French ship. A large model of the steamship President Hoover and an historical picture showing the sinking of the Cumberland by the Merrimac off Newport News March 8, 1862.

Although more than 20 years will be required to finish the museum and grounds it already has become one of Virginia's show places.

Officers of the museum, besides Ferguson, are Charles F. Bailey, vice president, and George A. Parker, treasurer. The board of trustees is composed of Bailey, Mrs. Huntington, F. H. Skinner and Ferguson.

Chamber to Select Officers for Year

Fredericksburg, Va., March 6 (Spl.).—Four new directors will be elected to two-year terms at the annual meeting of the chamber of commerce tonight.

Members of the board of directors whose terms expire on March 31, are Roger Clarke, George Everhart, E. G. Heflin and Josiah P. Rowe. The annual report of the president, Ray C. Hopkins, will be heard.

Staunton Electoral Board Organizes

Crowle Chairman; Lists Will Be Revised.

Staunton, Va., March 6 (Spl.). Staunton's recently appointed electoral board held its organization meeting yesterday. John D. Crowle, jr., was elected chairman and William A. Pratt, secretary-treasurer. Thomas L. Good is the third member.

The board has authorized the purging of the registration books and new voting lists prepared.

The work includes removal of names of voters who have died, or moved away from the city, or into another voting district, together with the addition of new voters.

Church Dinner at Laurel.

The ladies' guild of St. Phillip's Episcopal Church, Laurel, Md., will serve a turkey dinner from 5 to 8 o'clock tomorrow.

PWA Finances Factory Homes

Will Help Erect 50 Houses for Rayon Employes at Alta Vista, Va.

A housing project for Alta Vista, Va., to provide homes for workers in the rayon factory there, was authorized by the Public Works Administration yesterday.

The Administration will lend up to $84,000 for construction of 50 one-story, four-room frame dwellings, to be rented at $16.

The rayon factory recently replaced an industrial establishment which closed. Operators of the factory found no adequate quarters for their employes.

Forty of the dwellings will cost $1,312 each and ten others will cost $1,880 each.

2 West Virginians In Senate Race

Clarksburg, W. Va., March 6 (Spl.).—Although fall elections are distant, two candidates are already in the ring for the West Virginia United States Senatorship.

Earl Annon, of Philippi, has been regularly named as the Socialist nominee for the position. The other candidate is Edmund M. Conaway, a school teacher of Board Tree, Marshall County, who has notified Emer C. Yoho, of Moundsville, chairman of the Marshall County Democratic executive committee, of his candidacy.

Leo's Blue Moon Orchestra Playing Nightly
RANDLE GARDENS
Dining and Dancing
The New Smart Place

Floor Show 9 to 2 *No Cover Charge*
Lincoln 8327 Pa. Ave. East of Bridge

CONTINENTAL ROOM
Dinner $1.50 (Saturday, $2.00) 7 to 9:30
WARDMAN PARK
TONIGHT Tommy Tucker's Californians
Supper—Couvert 75c (Saturday, $1.50 Tax Included) 10—1
Elizabeth Morgan, Dancer
John Lyons, Baritone
George & Jalna, Dance Interpreters
Dinner patrons may remain thru supper without cover charge
Phone "Alex"—COlumbia 2000

When in New York
LIVE IN NEW YORK'S LOWEST PRICED BETTER CLASS HOTEL from $3

...NO TAXI ...NO TRAFFIC
Living at this fine hotel means true economy not only because of the reasonable rates but also because Commodore *Convenience* means savings in *Time* and *Money*.
The COMMODORE
BOWMAN-BILTMORE HOTELS CORP.
David B. Mulligan, *President*
Also THE BILTMORE *in New York*

HALL'S
(Since 1885)
7TH & K STS. S.W.
PLATE LUNCH 50c
12—2
Grilled Sea Bass, Fr. Fr. Potatoes, Green Vegetables, Coffee
Tenderloin Steak or Sea Food Platters
75c
Cocktails, 25c
Whiskies (Straight or High Ball) 15c, 25c, 40c
Frank Hall, Prop. Phone STerling 8580

DINNER SHOW
TONIGHT
DON AND RUTH MARCHALL *"Dancers with Million Dollar Legs"*
DOREEN & DOUGLAS *"Something Different"*
EVELYN PORTER *From the production "Flying Down to Rio"*
DINNER $1.50
No Cover Charge for Dinner Patrons Remaining Through Supper
Maxim Lowe's 15-piece Shoreham Orchestra "Barnes" Directing
Reservations by "ROBERT" Shoreham Hotel ADams 0700
The Shoreham
CONNECTICUT AVENUE AT CALVERT

Ken Murray Announces the GREATEST FLOOR SHOW *Ever Seen in a Washington Nite Club!*

Presenting TO-NIGHT *and every* NITE!
"AMERICA'S FOREMOST YOUNG COMEDIAN"
KEN MURRAY IN PERSON *and his fast and peppy*
"Hot and Bothered" Revue *featuring*
★ HELEN CHARLESTON ★
Youthful mimic of Hollywood movie stars and clever songstress—she's great!
Phyllis Ray, Tommy Sutters, Helen Jean Morehead, Milton Charleston, "Limberlegs" Edwards, Greater Club Michel Orchestra and Bevy of Beautiful Movieland Maidens
Dinner $1.50 Saturdays $2.00
No Other Charges to Diners
2 Shows Nightly 7:30 and Midnite

CLUB MICHEL NO. 1 THOMAS CIRCLE
FINEST LIQUORS *at popular prices*
Phone... NAtional 2930

LINGER AS LONG AS YOU WISH IN AN ATMOSPHERE THAT MAKES YOUR MEAL DOUBLY DELIGHTFUL.
AT MACINA'S
• 1009 E St. •

OPEN SOON
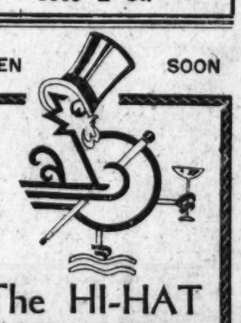
The HI-HAT AMBASSADOR HOTEL

SUPPER DANCING SATURDAY EVENING
Dancing Eight Until One.
De luxe eight-course dinner served the entire evening. $1.50
A la Carte Service Minimum Check $1.00
NO COVER CHARGE
LEE POTTER *And His Orchestra*
ENTERTAINING FLOOR SHOW
HENRY NESTOR
SUSAN HALL
WALTER DOE
The Kennedy-Warren Dining Room
3133 Connecticut Ave.
Reservations Adams 9600

TAPROOM Now OPEN
Downstairs—Luncheon, Cocktail Hour, Dinner
• Moderate prices, no cover charge
Upstairs—Supper, Dancing After Ten, Pete Macias' Music . . . Entertainment
Upstairs and Downstairs—The Best Wines and Liquors
Telephone RAMON, North 1231, 1232
Heigh-Ho Club
1536 CONNECTICUT AVENUE
Corner of Q Street

DINE DANCE *and be MERRY!*
WE SERVE THE FINEST LIQUEURS
Special "Repeal" Revue!!!
NOEL and RODA *Famous Dancing Team*
LOLITA *Musical Comedy Star*
ANN KAHN *Popular Songstress*
Bill STRICKLAND *and his* CAPITOLIANS
SPECIAL MATINEE THURSDAY 1:30 P. M.
AL NORTON *Master of Ceremonies*

The LOTUS
Luncheon Sat. 40c 35c Dinner De Luxe $1.00 85c
RESTAURANT OF DISTINCTION
14th and New York Ave.
No Cover Charge

THE TALK OF THE TOWN
Childs GINGHAM CLUB
The New Type Rendezvous of the Future

Where you may DINE, DANCE and enjoy your favorite COCKTAILS in a beautiful atmosphere at the usual low Childs prices.
1423 PENN. AVE. N.W.
LUNCHEON 25c DINNER 35c
SUPPER 30c UP
RAY WILLIAMS and His Orchestra
Direct from the Casino at Deauville. Presented by Mike Speciale—for a limited engagement.
NO COVER CHARGE—NO MINIMUM CHARGE

The Lounge Cafe at the... Shoreham

• The latest creation of the internationally famous designer of interiors, Elsie de Wolf. An atmosphere of today's continental moderne with that difference not to be found elsewhere in America.
The Lounge Cafe will carry on the traditions of fine cuisine for which the Shoreham is so justly famous, and now supplemented with the finest of vintage wines and mellow liquors.
12 NOON TO 1 A. M. (EXCEPT SUNDAYS)
MUSIC 4:30 TO 6:30 P. M.
CONNECTICUT AVE. AT CALVERT

Envoy to Go, Says Report; Capital Sad

Ambassador of Turkey Again Announced as Retiring.

Society Feels Regret at Forecast of His Departure.

By Evelyn Peyton Gordon.

Washington society has received with regret the report of an immiment change in the Diplomatic Corps. The Ambassador of Turkey, Mr. Ahmet Muhtar, dean of the Diplomatic Corps, for the second time in announced as retiring.

Word has come in an Associated Press dispatch from Turkey that the Ambassador is to be replaced. The embassy here has made no announcement.

The Ambassador has been in ill health for some time, and this lends credence to the report. Last year a similar report published in the Capital was vigorously denied by the embassy, and friends of the Ambassador hope that the current report also may be reversed.

Appointed in 1927.

Muhtar Bey is probably the most distinguished and ambassadorial-looking envoy in Washington at the present time. He is a veteran diplomat, having served his country ably, under the old as well as the new regimes, since 1893.

He was appointed first Ambassador of the Turkish Republic to the United States in 1927, which post is the culmination of a magnificent career. During his four years of service here the handsome, white-haired, white-mustached gentleman, with his polished manner, faultless French, and distinguished bearing, has become an outstanding and popular figure in Capital society.

If the rumor of Muhtar Bey's departure is correct, his place as dean of the Diplomatic Corps will be assumed by the Ambassador of Great Britain, Sir Ronald Lindsay.

Roll of Diplomatic Deans.

It seems almost incredible that the changes have been so numerous that within four years the chiefs of mission have completely revolved, and his Britannic Majesty's envoy is again about to become dean of the corps.

When Lord Howard, then Sir Esme Howard, Ambassador of Great Britain, was transferred from Washington to Rome, he had been in the Capital for nearly ten years. Since then the envoys of Mexico, Italy and France have had the honor of heading the Diplomatic Corps, due to their length of service in this country.

But Capital society knows and understands these frequent and regrettable changes, and compensates itself by welcoming back those diplomats who frequently return to this country in more exalted positions, to pick up the train of their friendships as though they had never been away.

Army Officers Hear Gen. Johnson Today

NRA Chief Will Address Quartermaster Group.

Gen. Hugh S. Johnson was the guest speaker at a luncheon for officers of the Quartermaster Corps at the Carlton Hotel yesterday.

Among the other guests were Brig. Gen. A. E. Williams, acting Quartermaster General; Maj. Gen. Guy V. Henry, Chief of Cavalry; Maj. Gen. J. W. Gulick, Chief of the Coast Artillery; Brig. Gen. Creed F. Cox, Chief of the Bureau of Insular Affairs; Brig. Gen. B. F. Cheatham, U. S. A. retired; Brig. Gen. P. W. Guiney, Q. M. C.; Brig. Gen. M. A. Delaney, Assistant Surgeon General; Brig. Gen. William E. Horton, U. S. A. retired, and Col. Alva J. Brasted, Chief of Chaplains. Ninety were present. The Army Band furnished music.

Daughter of Rector To Wed Tomorrow

Marriage of Mrs. Emerson Set in New York.

A wedding of interest to Washington will take place tomorrow in New York, when Mrs. Margaret C. S. Emerson and Mr. Bartow H. Hall will marry. The ceremony will be very informal, taking place in the presence of a few intimate friends.

Mrs. Emerson is the daughter of the Rev. Roland Cotton Smith, rector-emeritus of St. John's Church in Washington, and Mrs. Smith.

Mr. Hall is the son of Mr. Henry C. Hall, of Washington, and the late Mrs. Hall. He was graduated from Amherst in 1910 and is a member of the Union Club.

Women's Hospital Board To Plan Benefit Today

Mrs. Cloyd Heck Marvin will preside over the meeting of the women's board of the George Washington University Hospital this morning. The meeting will be held in the Jefferson room at the Hotel Mayflower. Final arrangements for a card party to be given by the board will be discussed. The funds from this party will go toward the new furnishings for the hospital.

Attractive Family of Representative From Utah

Underwood & Underwood.

MRS. ABE MURDOCK,
wife of Representative Murdock, with their children, Riggs, Daniel, Mary, Jane and Cinda, who have come from their home in Beaver, Utah, for the Congressional season, and are living at 4212 Eighteenth street

Notes of the Capital's Official and Resident Society

The Ambassador of Peru, Senor Don Manuel de Freyre y Santander, was the guest of honor at a dinner given last evening by the Commercial Counselor of the British Embassy and Mrs. Chalkley at their home on Woodland drive. The guests were the Minister of Denmark and Mme. Wadsted, Mr. and Mrs. Frank Simonds and Mr. and Mrs. Francis Walker.

The Ambassador of Poland, Mr. Stanislaw Patek, will be the guest in whose honor Representative and Mrs. Sol Bloom will entertain at dinner on Friday evening.

The Ambassador of Mexico, Senor Dr. Fernando Gonzalez Roa, who recently returned to Washington from Mexico, bringing with him his two nieces, Senorita Dolores Chico Alatorre and Senorita Sara Chico Alatorre, has as guests Senorita Beatriz Terez Verdia and her brother, Senor Dr. Enrique Terez Verdia.

The Ambassador of Germany, Herr Hans Luther, will be host at a small dinner tomorrow evening in the embassy, when the guest of honor will be Walter Gieseking, the German pianist. Additional guests have been invited to hear Mr. Gieseking play after the dinner.

Last evening the Ambassador entertained at dinner in honor of the Speaker of the House and Mrs. Henry T. Rainey.

The Minister of Greece and Mme. Simopoulos entertained at dinner last evening in the legation, when their guests were the Ambassador of the Union of Soviet Socialist Republics and Mme. Troyanovsky, the Attorney General and Mrs. Cummings, the Secretary of Agriculture and Mrs. Wallace, Senator and Mrs. Hamilton Lewis, Representative Piatt Andrew, the Assistant Secretary of State, Mr. Francis B. Sayre; Sir Wilmott Lewis, Mr. and Mrs. Fred Essary, Mr. Adolph Casper Miller, Mrs. Bryce Allan, Mrs. Alvin T. Hurt, Mrs. Lucille Foster McMillin and Miss Mabel Boardman.

The Minister of Austria and Mme. Prochnik were hosts at luncheon yesterday in the Legation when their guests numbered 12.

Mme. van Haersma de With, wife of the Minister of the Netherlands, was the guest of honor of Mrs. William Houston Johnson, of Chicago, who entertained 11 guests at luncheon in her apartment in Wardman Park Hotel yesterday.

Today Mrs. Johnson will have as her guest of honor at luncheon Princess Margaret Boncompagni.

The Postmaster General, Mr. James A. Farley, was one of the guest speakers last evening at the annual dinner of the Bronx Board of Trade in the Concourse Plaza Hotel, marking the fortieth anniversary of the organization.

Miss Sherman Visits Her Aunt and Uncle.

Representative and Mrs. Herman P. Koppleman, have as their guest in their apartment at the Mayflower Hotel, their niece, Miss Sylvia Ruth Sherman, of New York, who will remain with them for ten days or two weeks.

The Superintendent of the United States Military Academy and Mrs. William D. Connor, have left their home at West Point and gone to Bermuda to spend some time at Castle Harbour.

Gen. and Mrs. Connor formerly made their home at Washington Barracks when Gen. Connor was commandant of the Army War College.

The Surgeon General of the Army, Maj. Gen. Robert U. Patterson, who left Washington Monday evening for Chicago, will be the guest speaker at the meeting of the Medical Corps Reserves this evening.

Gen. Patterson will return to Washington at the end of the week.

Lieut. Col. Marco Pennaroli, Military Attache of the Italian Embassy, entertained informally at luncheon yesterday at the Carlton.

The Secretary of the Italian Embassy, Signor Andrea Ferrero, has gone to New York to meet the new Counselor of the Italian Embassy and Marchioness Rossi Longhi, who are expected to arrive in New York today or tomorrow and will come directly to Washington.

Former Gov. Ralph O. Brewster has been joined at the Carlton by Mrs. Brewster. Mrs. Brewster spent some time in Florida and is in Washington for a brief stay before returning to her home in Dexter, Me.

Mrs. Joseph E. Davies was hostess at luncheon yesterday in her home on Massachusetts avenue.

Mr. and Mrs. W. H. Andrews, of Norristown, Pa., are at the Wardman Park Hotel while in Washington to attend the meeting of the American Society for Testing Materials being held here this week.

Mrs. Mangan Returns To Forest Hills Home.

Mrs. Thomas J. Mangan, jr., accompanied by her three children, will return to their home in Forest Hills this week after passing some time at Pinehurst, N. C.

Mrs. Clarence Norton Goodwin, wife of Judge Goodwin, is spending some time at Atlantic City before returning to Chevy Chase Club, where Judge and Mrs. Goodwin make their home.

Mrs. J. Hall Taylor, of Oak Park, Ill., has joined Mrs. Taylor at Wardman Park Hotel, where he arrived a few days ago. They will spend a short time here before returning to their home.

Miss Florence Underwood and Miss Mary Olive Whitehead, both of Atlanta, are at the Martinique for several days.

Mrs. and Mrs. Thomas F. Dolan, of New York City arrived here yesterday with their family. They have taken an apartment at the Wardman Park Hotel for the duration of their stay.

Mr. and Mrs. L. Galloway, of New York have taken a suite at the Carlton, where they will remain for a few days.

Mrs. W. F. H. Finke, of Alexandria, Va., has announced the engagement of her daughter, Miss Elizabeth Louise Finke, to Mr. James Drew Marshall, son of Mrs. Emma F. Marshall, of Minneapolis, Minn. The wedding will take place in the early summer.

Mr. and Mrs. C. Mathews Dick have left Washington for Aiken, S. C., where they will visit and later go to Palm Beach. They will return to the Capital early in April.

Mr. and Mrs. Richard S. Walter, of Albany, N. Y., are spending a few days at the Martinique before going to Florida.

Mr. A. B. Whiteside, divisional administrator of the NRA, and Mr. W. A. Harriman, deputy administrator of the NRA, were joint hosts at a dinner last night at the Shoreham. The guests were a number of the code authorities from group two, dealing with costs, prices and trade practices.

Judge and Mrs. Beatty Leave for New York.

Judge and Mrs. Amos L. Beaty will leave today for a short visit in New York. They were hosts at dinner Monday evening at the Shoreham, when their guests included Mrs. M. Webster Dawley and Mr. Axtell J. Byles, of New York.

The Delta Gamma Alumnae of Washington are having a Founder's Day banquet in the small dining room of the Hay-Adams House on Friday evening, March 16, at 7 o'clock.

Mr. and Mrs. J. H. Donnelly, of Cleveland, are at the Carlton for a few days.

Mr. and Mrs. Paul Blazer, of Ashland, Ky., have arrived for a visit at the Shoreham.

Mr. and Mrs. Bond Geddes have returned to their home at 20 Grafton street, Chevy Chase, Md., from a motor trip through Florida, where they visited friends at Miami Beach, Tampa and Jacksonville.

Mrs. E. T. Hobart had friends lunching with her yesterday at the Carlton.

Col. and Mrs. M. Robert Guggenheim returned to the Capital yesterday from Coral Gables, Fla., where they went to attend the horse show.

Mrs. Absalom Waller will give a luncheon for 50 guests today at the Shoreham.

Mrs. Wistar Balderston, president of the Thursday Morning Club, announces the hostesses for the luncheon tomorrow. They will be Mrs. Charles J. Kappler, Mrs. Edgar Snow, Miss Marsh, Miss Warren E. Pierce and Mrs. Ernest H. Daniel. These luncheons are given each Thursday at the Parish Hall, under the auspices of the Thursday Morning Club of the Church of Epiphany, following the noonday Lenten service.

Mrs. Charles M. Wheeler and the ladies of the Epiphany Church Home board are serving a luncheon today at 1317 G street from 11:30 to 1:30 for the benefit of the home.

Lord Tennyson, Heir of Great Poet, to Marry

Widow of Joseph Donner, His Fiancee; Surprise Announcement.

The recently announced engagement of Lord Hallam Tennyson, grandson of the late Alfred Lord Tennyson, one-time poet-laureate of England, to Mrs. Carroll Elting Donner, widow of Joseph Donner, of Buffalo, is of interest to Washington. Lord Tennyson is the former husband of Mrs. James M. Beck, jr., daughter-in-law of Representative and Mrs. James M. Beck.

The announcement of the engagement came as a surprise to the many friends of Lord Tennyson in London, as he has been away from England since last summer, making his home in Burlingame, Calif.

Mrs. Donner is the only daughter of Mr. and Mrs. Howard Elting, of Chicago and New Paltz, N. Y., and has been spending the winter in Santa Barbara. Her father is a well-known clubman of Chicago, and her brother, Mr. Howard Elting, jr., now vice consul in Istanbul, Turkey, spent several years in Washington while preparing for the Foreign Service. His marriage to Miss Margaret Ayers, of New Rochelle, N. Y., more than a year ago was of interest here.

Lord Hallam Tennyson, the third Baron Tennyson, is a noted cricket player and World War hero. He attended Eton and Trinity College, Cambridge, and was a major in the rifle brigade, formerly the Coldstream Guards. Lord Tennyson succeeded to the title on the death of his father in 1928. The second Baron Tennyson, like his illustrious father, was a noted author.

The marriage will take place on April 14 in Santa Barbara, Calif.

Father Coughlin Is Dinner Guest

Party for Radio Priest Includes Notables.

Robert M. Harriss, of New York, was host last night at a dinner party in the Mayflower Hotel in honor of Father Charles E. Coughlin, radio priest of the Shrine of the Little Flower, Detroit, who testified yesterday before the House Banking and Currency Committee.

Among those present were Manuel L. Quezon, President of the Philippine Senate and leader of the Philippine Independence Mission; Senator and Mrs. Elmer Thomas, of Oklahoma; Assistant Attorney General George Murphy, of Michigan; Senator and Mrs. Burton K. Wheeler, of Montana; Frank Keelon, of New York; Bernard F. Stephenson, of Michigan; Former Gov. and Mrs. O. M. Gardiner, of North Carolina; Father Joseph Murphy, of New York; Mr. and Mrs. Jose Melencio, of the Philippine Senate; the Hon. S. Encarnacion, Minister of Finance of the Philippine Islands, and Mrs. Encarnacion; Senator Quirno and Mrs. Quirno, of the Philippines; Mr. and Mrs. R. Alunan, of the Philippine Islands, and Mrs. Dorothy Lee Ward, of Washington.

Opera Season In Baltimore Draws Many

President Invited; Society Group From Capital Will Go.

President and Mrs. Roosevelt have been invited to attend the three-night season of Metropolitan Opera at the Lyric Theater in Baltimore. The invitation was extended by the Baltimore Opera Club, underwriters of the Metropolitan Opera season in the Maryland metropolis. It followed definite news from New York that there will be no opera season by the Metropolitan in Washington this year.

Elizabeth Rethberg will open the Baltimore season the night of April 9, when she appears in the title role of Puccini's "Madame Butterfly."

Mme. Rethberg will be supported by Giovanni Martinelli, Angelo Bada and Ina Bourskaya in "Butterfly" on the opening night. The double bill on Tuesday, April 10, will have Editha Fleischer, De Luca, the radio operatic tenor, Nino Martini, and Ezio Pinsa in "Gianni Schicchi." Goetja Ljungberg, Friedrich Schorr and Frederick Jagel will sing in a revival of Richard Strauss' "Salome." Lucrezia Bori, Lawrence Tibbett and Richard Crooks will sing in Verdi's "La Traviata" on the closing night, April 11.

Judging from the number of seats already proccured, Washington society will be as well represented as Baltimore society.

Events Today

Lecture—Garden Clubs of Virginia, Mayflower Hotel, 8 p. m.

Dinner — Industrial Advisory Board, NRA, Mayflower Hotel, 7:15 p. m.

Meeting—Women's Board, George Washington University Hospital, Mayflower Hotel, 10:30 a. m.

Meeting — Banquet Committee, District and Federal Bar Association, Mayflower Hotel, 4:30 p. m.

Meeting — Soap Manufacturers, Mayflower Hotel, 9:30 a. m.

Luncheon—Lions Club, Mayflower Hotel, 12:30 p. m.

Meeting—Machinery and Allied Products Institute, Mayflower Hotel, all day.

Meeting—Ancient Order of Hibernians, Mayflower Hotel, 8 p. m.

Conference—Motor Bus Operators, Willard Hotel, all day.

Luncheon—Rotary Club, Willard Hotel, 12:30 p. m.

Luncheon—D. C. Bankers Association, Willard Hotel, 12:45 p. m.

Luncheon—Soroptimist Club, Willard Hotel, 1 p. m.

Meeting—Adelphian Society, Hamilton Hotel, 10 a. m.

Meeting—Laundry Owners Association, Hamilton Hotel, 8 p. m.

Luncheon—Optimist Club, Hamilton Hotel, 12:30 p. m.

Citizens Central Association, Blake School, 8 p. m.

Citizens Friendship Association, Janney School, 8 p. m.

Bingo party—Men's Club, Friendship House, 8:30 p. m.

Luncheon—Purdue Alumni Association, Harrington Hotel, 12:30 p. m.

Meeting—Naval and Military Order of the Spanish-American War, Army and Navy Club, 5 p. m.

Meeting — Americanization Program under auspices of American Legion, Thompson School, 8 p. m.

Annual Banquet For Michigan Alumni Slated

Senators Royal Copeland and William King Among Group.

Senator Royal S. Copeland, Senator William Henry King and Gen. William Crozier, U. S. A., retired, are among the distinguished alumni of the University of Michigan, who are expected to attend the annual banquet of the school's alumni in Washington, to be held at 8 p. m. Friday in the main dining room of the Shoreham Hotel. Gen. Crozier has the distinction of being the oldest alumnus of the university residing in Washington. He was graduated in 1875.

Mr. William H. Sabin, newly appointed general secretary of the Associated Charities, will speak on "What Is Need?" and Edgar H. Gerlach, assistant chief of United States probation system, will speak on "What Is Crime?" Dr. L. M. Lucas, president of the Washington alumni, will preside. Other officers are Mark Shoemaker, vice president, and A. W. Boehringer, secretary-treasurer.

All University of Michigan alumni recently arrived in Washington, as well as permanent residents, are invited to attend the banquet. Tickets may be purchased at the door, Dr. Lucas said.

Mrs. Gray to Receive At Campus Residence

Mrs. Joseph M. M. Gray, wife of the chancellor of the American University, will be at home in the Chancellor's residence on the American University campus this afternoon and each succeeding Wednesday during March. Today she will be assisted in greeting the guests by her daughter-in-law, Mrs. Joseph C. Gray, of Winchester, Mass. Mrs. Charles H. Gray and Mrs. Benjamin H. Meeks will pour tea in the dining room.

Joseph Hauber to Play Lent Music Meditation

Joseph Hauber, organist, will render the Lenten Period of Musical Meditation at the Universalist National Memorial Church today at 4:40 p. m. Mr. Hauber was invited to be the guest musician by Dr. Albert W. Harned, church musical director.

Hauber will play Bach's "Fugue in G Minor," Reger's "Toccata," three thematic chorals, Rheinberger's "Monologue" and "Meditation" and Mendelssohn's "Adagio." The public is invited to attend.

Phillip-Louise
Connecticut Avenue and L Street (1727 L Street N.W.)
Continuing Our Special Prices for This Week
Special Group of
DRESSES
at
$12.95, $13.95, $14.75
For the Larger Woman
Sizes 38 to 44
Dresses, Suits and Coats
For Immediate Wear
$16.95 up

Robert Reconditioning Treatments
will prepare your hair for the best
PERMANENT WAVE
It Has Ever Received
Robert Facials — Robert of Paris INC. — Hair Tinting
Coiffure Designer
Assisted by a staff with European experience.
1314 Conn. Ave. NO. 2776-2777

NUNNALLY'S
NUT SLICES
Rich, Whole Pecan Nuts Rolled Into Soft Caramels
85c the pound
They're delicious. Try them today—Trial Bag, 15c
Nunnally's
THE CANDY OF THE SOUTH
1208 F St. Nat. 8735 — 1035 Conn. Ave. Dist. 4263

—to women and misses who say they "can't afford to shop at Pasternak".

AUTOGRAPHS, PRINTS AND BOOKS BOUGHT
JAMES F. MEEGAN, Inc.
Importers and Booksellers
1201 Conn. Ave. NA. 5649

PIERRE
Conn. Ave. at Que St.
The Chef Says:
Come to Lunch Today
Enjoy Our
FASHION SHOW
Francise, Inc., and the Francise Green Room will present lovely
SPRING FROCKS
for street, evening and the cocktail hour.

The Easter Parade

GLOVE REPAIRS
ALL KINDS OF MACHINE STITCHING
Long Gloves Cleaned—25c
Black Gloves Retinted—35c
SOUTHERN STELOS CO.
613 12th St. N.W. Nat'l 8442.

LUTZ & CO.
Established 1904
1325 G St. N.W.
Trunks, Bags and Leather Goods of the Better Grade
Trunk and Leather Goods Repairing
Phone NA. 0244

These suits Only 35.00 not a sale—just a regular value
fine nubbed check fabric, in blue, brown, green; two-piece swagger suits in the custom-manner of Pasternak plus our perfect fitting service by expert tailors . . . yet you pay no more than elsewhere.
Compare!
Pasternak
1219 Connecticut Avenue

3-pc. Tray Sets—
Of fine Irish linen— white or solid colors, with embroidery —applique. Cover and 2 Napkins.... $2.25
3-pc. Italian Crash Tray Sets, $1.00
Cocktail Napkins
An unusually attractive assortment—in white, colors and novelty effects.
Doz. $2.10 to $7.50
DULIN & MARTIN
Connecticut Ave. and I
GIFTS AND HOME FURNISHINGS FOR 87 YEARS

Rizik Brothers
1108 Connecticut Avenue
Opposite the Mayflower

One more Spring . . . and
A GALLANT NEW SUIT
A three-piece town-and-country suit of smartly tailored men's flannel, featuring a casual, swagger topcoat of oxford, over a silver gray jacket and skirt . . .
$49.75
Also in navy and light blue, or brown and tan.

TRY A POST WANT AD

Weather Can't Damage These Rain Costumes

New Spring Outfits Are Both Decorative and Practical.

By Ruth Anne Davis.

Spring may bring crocuses, hyacinths, roses and violets, but it also brings consistent showers that wreak havoc with our new wardrobes. And, of course, if all wasn't vanity we could very well cloak ourselves in a heavy slicker, don the high galoshes and brave the direst downpour. But surely no woman has soul so dead that she could bear to submerge a brand new outfit in the folds of an old raincoat.

A downtown department store realizes these problems so keenly that it sought about for a reasonable solution. And here's what it is: Light rubber rain capes to sling casually over the shoulders, a matching wrap-around skirt, and a jaunty little beret, same material, same color. All three of these come folded neatly into a little rubber bag, which will fit into a coat pocket. There are sets in red, blue, green and tan.

We can safely wear our best, even with menacing clouds overhead, for when the first drops begin to fall out comes little bag, rain cape, skirt, and all.

There are other sets, one including merely the cape and cap for $1, and a plain cape for 75 cents. These are available in attractive figured rubber, small, unobtrusive designs.

• • • •

For Bottles—Extra Special.

There's quite a jolly old topper in a local gift shop. He's a very talented gentleman. With very little effort he can be bottle opener and corkscrew at one and the same time. Although he's never been immortalized by a Shakespeare, Byron, or Keats, one rhymester wrote of him:

"His big mouth will uncap ale and beer;
He has big ears and perhaps looks queer.
Pull off his hat and you will see
Just why it is he's screw-ee!"

• • • •

A Story and a Jewel.

A local jeweler has an interesting tale to tell, and a magnificent ring to show.

One day a short time ago a Chinese boy came into the shop and asked to see some jades. The clerk brought out a tray of rings and proudly displayed them. The Chinese boy looked at each one fixedly and asked if there were no other jade in the store. The clerk remembered that a few loose stones had come in that morning. He took these out of the boxes and held them up for the boy's approval.

With an expressionless face, and in an equally expressionless voice, the youth said, "Your jade, pshaw;"

The clerk was naturally annoyed and burst into a flow of eloquence, or sales talk as some persons call it. He ended up by defying the youth to show him anything better.

The Chinese boy maintained the same stoic look. He reached in his vest pocket and brought out an old gold ring set with an imperial jade.

The clerk's mouth dropped open. His eyes bulged. The proprietor, observing that something unusual was taking place in his shop, advanced. He, too, examined the ring, and exclaimed over its rare beauty. A connoisseur of stones, he knew the gem was of great value.

"I was very rich. Now I am poor," the youth remarked by way of explanation. "I would like to leave this with you to sell for me. I must finish college."

The ring, the inside marked with Chinese figures, is there now, a beautiful, rare piece of jade, translucent as such jade is.

It was a choice—education or jade—and the student chose education.

• • • •

For Office or Home.

There's a new pencil sharpener on the market. It's designed to suit the office desk, or the home desk.

Besides being a pencil sharpener, it's a paper weight, so that if it isn't being used one way, it is another.

Most pencil sharpeners have standard shapes, but this one appears to be a metal sphere, sliced directly in half. Blades concealed on the inside are of such sturdy steel that they're proof against a regiment of pencils.

The manager of the shop which carries them said when they first arrived she was dubious about their selling value. But, she admits, even merchandise managers have happy surprises.

• • • •

Note to Shoppers.

Miss Davis in her radio talk over WJSV every Tuesday morning at 10 o'clock will be glad to answer questions addressed to this column.

• • • •

The Question of Make-Up.

I. R. writes that she is a blonde with ash blonde hair, gray eyes and a pale skin. What make-up is recommended?

A creamy or light naturelle powder for daytime is suggested and a deeper peach shade for evening. Rouge should be light, and a clear red tone. Mascara must be light brown and either gray or blue eyeshadow may be used.

• • • •

Call Ruth Anne Davis, of The Washington Post, National 4205, Extension 105, for further information. Or write, inclosing a stamped, addressed envelope.

Schiaparelli Designs 'Stormy Weather'

But It's Really a Coat Fit for Balmy Spring Days.

By Amos Parrish.

New York, March 6.—Schiaparelli called it "Stormy Weather" when she designed the coat from which the one illustrated gets its inspiration. But it's one of the most-in-fashion fair weather coats you can wear on Easter.

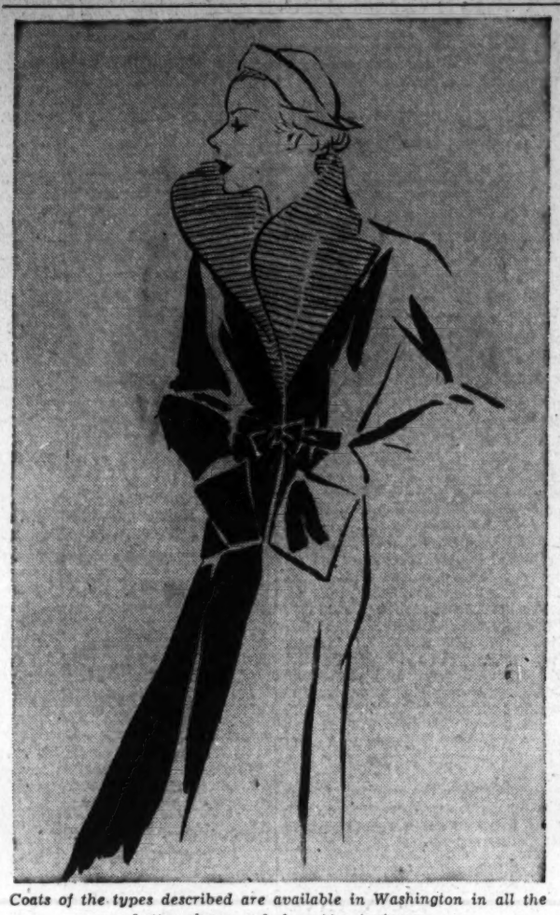

It does make you look as if you were being swept along in the teeth of a 50-mile gale . . . a smart way to look this spring . . . with that blown-forward collar and skirt rippling in front as if all its material were pushed that way by the wind.

The back is as smooth as backs get when gusts whirl you 'round corners. And even the pockets are so placed that when your hands are in them you appear to be whipped from the rear.

"Wind-Swept" Silhouette.

This coat is a perfect example of the new daytime "wind-swept" silhouette. And if you want to change your whole fashion outlook on life this spring, it's a coat of this type for you.

There are other spring coats that have this wind-swept look in a more modified way. With front skirt fullness . . . sometimes more than this has . . . but with less gale-blown collars.

One of these has a collar which started out to be a cape. But it is draped across the shoulders and front in a cowl-like way. And you'll find coats with collars blown forward but smaller and less standuppish than this.

Leaflet Tells Best Spring Ensembles.

Any of these coats make a smart Easter costume . . . provided the rest of the ensemble is harmonious. The question of what goes with what to make up a good-looking spring costume is graphically answered in a new illustrated leaflet which we'll be glad to send you on receipt of the coupon and requested inclusures.

Amos Parrish,
Washington Post N. Y. Fashion Bureau,
500 Fifth Ave., New York.

I inclose stamped, self-addressed return envelope and loose 3c stamp. Please send your new leaflet, "What Goes With What in the Spring Ensemble."

Name .....

Street .....

City .....

State .....

(Copyright, 1934.)

Tomorrow—Three-piece swagger suits have new ideas.

Coats of the types described are available in Washington in all the better shops and department stores.

Capital Kitchen

Beer Does Wonders in Providing Just the Proper Flavor in Many Meat Dishes, Says Chef Krumnacker, of the Stevens Hotel in Chicago.

By Susan Mills.

The invariable remark of all the chefs is, "We will have better cooking, now that prohibition is over. There is nothing quite like the flavor of wine in cooking."

Philosophers and chefs seldom disagree.

This "new deal" in cooking is what the chefs have been hoping for. Now that repeal is well under way, good wines are used extensively in soups, meats, sauces and desserts; in almost every course of a meal.

KRUMNAKER.

Chef Krumnacker, of the Stevens Hotel, Chicago, approves the use of beer in cooking. He says:

"Good beer is essential in obtaining the proper flavor in many meat dishes. Some days we use several cases of beer to flavor special soups and meats, and scarcely a day passes that beer is not an ingredient in some recipe."

Aside from beer's excellent flavor in dishes, it is a distinctly healthful drink. Highly nutritive and unique in flavor, it adds much to a meal, whether used as an ingredient in a dish or as a beverage.

Here are two of Chef Krumnacker's favorite recipes that may grace your own table:

Beef Steak Flamande.

Take four sirloin butt steaks, six to eight ounces each, season with salt and pepper. Put three ounces of butter in a saute pan and heat. Place steaks in pan with one slice medium-sized onion and a sliced carrot to saute for about 8 minutes. When steaks are a nice brown color, remove. Stir one and one-half tablespoons of flour into the juice in the pan and simmer until it thickens. Add slowly three spoons of tomato puree, two and one-half bottles of beer and stir constantly. Now put steaks back in saute pan to simmer till done.

Cooking time is about 1 hour. When meat is done remove steaks to a platter and strain the sauce over.

Can be served with any kind of vegetables or potatoes. For four persons.

Welsh Rarebit.

Put in a pan one pound Cheddar or good American cheese, cut in small dices, with a small pinch of dry mustard, one teaspoonful of Worcestershire sauce, one-third bottle of beer. Place on fire to melt. As soon as cheese is rather soft, stir well with a whip till the cheese is smooth and boiling. Have three serving dishes very hot. Place a piece of toast in each dish and pour the hot rarebit over.

Serve without delay. For three persons.

Chicks Intrude on Co-Eds.

Berkeley, Calif., March 3 (AP).—Sleepy-eyed co-eds huddled upstairs in the Theta Upsilon Sorority house at the University of California were told by Policeman H. F. Whaley to go back to bed and forget it. He reported the intruders downstairs were three white Leghorn chickens.

Brownstone Houses Come to Life

Style Pendulum's Swing Restores Furbelows in Decoration.

By Jo Ellen Maxson.

Good news for owners of brownstone houses. The Victorian period is with us again. No longer need those high rooms and long windows masquerade in unsuitable draperies and furniture. Decorators have gone back to the 90's for inspiration—frills, furbelows, whatnots and all that goes with it.

The double doors in the entrance hall of a charming old house are hung in white organdie. The curtains are shirred on rods, top and bottom, and tied in the center with large organdie bows.

One living room had windows and walls too high in proportion to the rest of the room. A deep paper border designed in architectural details solves this problem. The border is continuous around the room and is used effectively over the wide ruffled muslin curtains as a valance. This unbroken horizontal line makes the room appear much lower.

In another living room a graceful rosewood settee with an oval back and pleasing lines is upholstered in plaid gingham, a modern interpretation of Victorian. The gingham is in old reds, blues and cream. It is placed before a bow window, which is draped in wide ruffled white percale.

An old barrel-backed chair is brought to life in new upholstery of shiny eggplant sateen corded and fringed in white cable rope.

The fireplaces of this era, one of its best architectural features, are cleared of their former decorations and given emphasis with a few harmonizing ornaments. One mantel of white marble is made distinctive with a large mirror extending from the ceiling to the mantel.

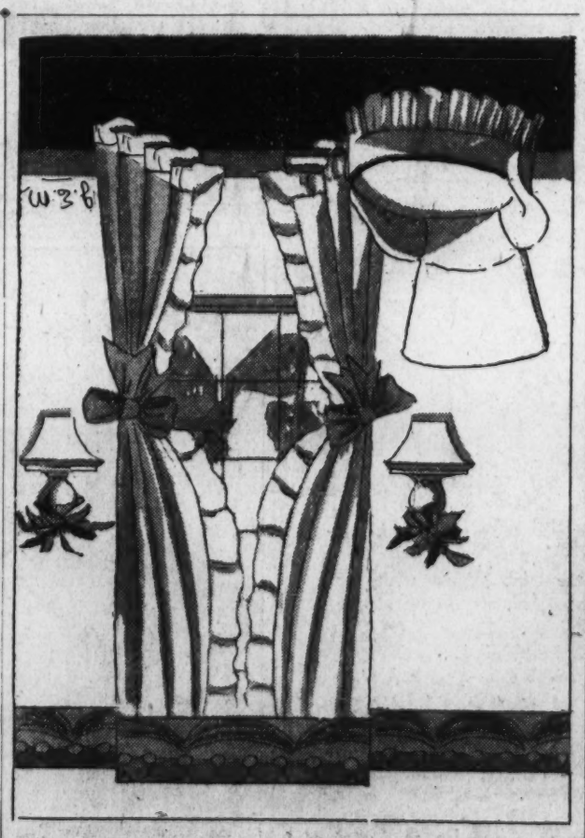

It is screwed to the wall with glass rosettes. On the mantel itself are two low white china vases holding graceful trails of ivy.

A dressing table with all of the prettiness of the 90's has a white starched lace skirt draped over an under-flounce of pink. It is tied in front with a large French blue taffeta bow. Above this is hung an oval gilt-framed mirror.

Miss Maxson will be glad to give individual help in home decorating problems. Write her in care of The Washington Post.

Itinerant Girls To View Capital Political Arena

74 in Traveling College Class From Missouri Due Saturday.

Seventy-four girl students from a Missouri college that is making educational history will arrive in Washington Saturday to include President Roosevelt and the personalities in Congress in their curricular study.

Since early Sunday, these young ladies from Stephens College, Columbia, Mo., have been absorbing modern history in New York. They have occupied their time with going to theaters, to an art show, to church, to a concert, riding buses, shopping, and the thousand-and-one other activities peculiar to youth's first visit to Gotham.

Their reactions to Manhattan have been as various as those of the three blind men describing the elephant to one another.

Witness their testimony regarding Dr. Harry Emerson Fosdick's sermon, which they heard Sunday:

"It was a wonderful sermon," said Mildred Fifer, of Maryville, Mo. "It was about the soul."

"You ought to do the right thing," Louise Hammond, of Las Vegas, N. Mex., summarized it.

"You get out of life what you put in it," was the impression carried away by Mary Frank, of Kirksville, Mo.

"It was fun," said Jane Fifer, of Quincy, Ill. "Dr. Fosdick shook hands with us after the sermon."

When the girls arrive in Washington to draw equally varied deductions from their experiences in the Capital, they will be accompanied by Dr. James M. Wood, president of Stephens; Miss Vera Jurz, dean, and Miss Dorcas Lindsay, faculty member. They are coming by boat, by way of Norfolk, Va.

Alimony of $5 Weekly Spurned by Divorcee

Media, Pa., March 6 (AP).—To Mrs. Rebecca Lipsin, of Chester, $260 a year is not worth bothering with. Awarded a $5 weekly support order, she turned her back on the court and walked out.

"Keep your $5," she flung back over her shoulder. "If I can't have $9 I don't want any." The order was revoked.

Ladies—Listen!

By Katherine Smith.

If you are wiser than a man
Be careful how you show it.
But if he knows, then here's the plan—
Don't let him know you know it.

How to Keep Well

By Dr. W. A. Evans.

A correspondent wants to know why he has received contradictory advice about taking fats and nonpurgative oils for his gall bladder trouble. The question is one that is often asked. Physicians not infrequently are at a loss whether to advise their gall bladder cases to take nonpurgative oils freely or to refrain from eating them entirely. Sometimes they give advice one way and later change it and advise directly the other way.

This apparent indecision may not be indecision at all, and it rarely results from ignorance. Nonpurgative oils are excellent agents to cause the gall bladder to empty its bile. We have no better agents for that purpose. Therefore, if in a given case the objective is to cause the gall bladder to empty, fats and nonpurgative oils are given.

These are olive oil, butter, cream, eggs, fat meat and occasionally nuts. But oils and fats are hard to digest, and they throw tasks especially on the liver. If the liver is a good deal damaged—and it is very apt to be damaged if the gall bladder trouble has persisted long—the sufferer from gall bladder attacks heads into trouble when he eats freely of fats. In many cases of gall bladder trouble the sufferer remains free from symptoms so long as he eats very little cream, butter, oils, eggs, gravies and fat meats.

In cases of gallstones an attack of colic may follow a rich meal—one containing much highly seasoned food, rich soup, gravies and greasy foods. The fats start up the contractions of the gall bladder and a stone is pushed into the duct along with the bile.

For all of these reasons one of the most difficult questions that a doctor has to decide in gall bladder cases is whether to advise a diet that includes no eggs, cream, butter, fat meats, and rich foods, or to order directly one that contains plenty of cream, butter, and olive oil.

Chilblains.

Many correspondents have sent in suggestions for relief of chilblains. Here are some of them:

Mrs. H. E. H.: Put some powdered alum in warm water and bathe the feet thoroughly. One or two applications should cure and keep from getting frostbitten again.

A. N.: I lost chilblains years ago by substituting cotton hose for woolen ones in the winter time.

A. C.: Paint the feet with tincture of iodine after they have been bathed in warm water.

J. E. T.: When I was a boy I used to scratch my feet until they bled. One day my father, who was an engineer, came home with a recipe given him by his brakeman. He sent to the meat market for a lard pail filled with beef brine. He put this on the stove and heated it and had me soak my feet in it at the highest temperature I could stand. I do not remember whether this treatment was repeated, but I do know that I have never been bothered since. That was nearly 40 years ago. I keep my feet dry, but wear silk hose the year round.

(Copyright, 1934, by the Chicago Tribune.)

Not Just Another Pill To Deaden Pain

But a wonderful modern medicine which acts upon the conditions which CAUSE the pain. Take them regularly and you should suffer less and less each month. PERSISTENT USE BRINGS PERMANENT RELIEF. Sold at all good drug stores. Small size 50c.

LYDIA E. PINKHAM'S TABLETS

FOR RELIEF AND PREVENTION OF PERIODIC PAINS

What Today Means

"Pisces."

If March 7 is your birthday, the best hours for you on this date are from 9:45 to 10:45 a. m., from 1:30 to 2:30 p. m. and from 6:30 to 7:30 p. m. The danger periods are from 7:30 to 8:30 a. m., from 3:30 to 4:30 p. m. and from 11 p. m. until midnight.

If March 7 is your birthday, do not let the sense of overanxiety dominate you. It might be advisable not to make too great an effort to win the approval of relatives and friends. When we strive too hard to please and meet with the approbation of people and if they become conscious of our endeavor, they are very apt to take unfair advantage by trying to control not only our actions, but thoughts as well. Sometimes it pays to be independent. Selfish and self-centered individuals do not appreciate unselfish motives.

The child born on March 7, as it grows up, must learn not to be afraid to assert itself and express its opinion when the occasion arises. Bringing a child up to be afraid of offending grown people by an honest declaration of its sentiments is absolutely wrong. If we expect a child's mentality to develop, then it must be allowed to exercise its brain, and be permitted to give verbal utterance to the thoughts emanating from it. Children are too often regarded as strange little beings who have no right to self-expression, and must, without protest, endure the whims and injustices inconsiderate grown-ups often inflict upon them.

The woman born on March 7 should not tolerate any attempt of interference with her personal liberties by anyone. Having a very easygoing nature, not disposed to argue or quarrel, some people may misconstrue this as a desire on your part to cater to their idiocrasies, and feel you will not resent unreasonable demands. People of this type must have their erroneous impression corrected in no uncertain manner.

The man born on March 7, if he wishes to succeed, must cultivate the habit of being assertive. Dilatory tactics never won a battle. Today's business methods require a man to be right on his toes, ready to fight for his rights. If you have faith in your proposition or business, you do not have to be afraid of offending anyone if you refuse to allow them to reflect on it by aspersions. There is always someone who will tell you how much better a competitor's proposition is, but if called on to prove his assertion, usually shows he does not know very much about your own, or your competitor's business.

People born on March 7 will do well to realize that most of us are taken at the value we place upon ourselves. Politeness does not mean you have to defer to other people's ideas or opinions. Your mind is capable of forming its own conclusions, so do not have others do your thinking for you.

Successful people born on March 7: Stephen Hopkins, statesman. Goold Brown, grammarian. Thaddeus Dod, clergyman. Henry Draper, scientist. Luther Burbank, horticulturist. Edward P. Roe, clergyman and novelist.

(Copyright, 1934.)

Dessert Recipe

Steamed Chocolate Pudding.

2 cups sifted cake flour
2 teaspoons double-action baking powder
½ teaspoon soda
¼ teaspoon salt
1-3 cup butter or other shortening
½ cup sugar
1 egg, well beaten
3 squares unsweetened chocolate, melted
1½ cups milk.

Sift flour once, measure, add baking powder, soda and salt, and sift together three times. Cream butter, add sugar gradually, and cream together thoroughly. Add egg and chocolate, beating until smooth. Add flour, alternately with milk, a small amount at a time. Beat well after each addition. Turn into greased mold, cover and steam two hours. Serve hot with hard sauce. Garnish with whipped cream, if desired. Serves 10.

Soroptimist Party March 17.

An "Irish Sweepstakes" party will be given by the Soroptimist Club at Almas Temple at 6:30 p. m., March 17. Sadie Trapp and a committee are in charge of arrangements. The club will hold a luncheon at the Willard Hotel today.

I Ate What I Liked ... Fat Slipped Away

It was so easy—I did not go on a diet. I took no exercise. I did not weaken my body with drastic purgatives. Yet fat slipped away. Each day I felt myself growing lighter, more slender. Now my figure is lovely, graceful. And I never felt better in my life.

That, in brief, is what thousands who have reduced the Marmola way might well tell you. Four times a day they take a little tablet containing the right quantity of a world-famous corrective for abnormal obesity.—A corrective prescribed by physicians everywhere and acknowledged to be the most effective known.

Since 1907, more than 20 million packages of Marmola have been purchased. Could any better recommendation be had?

Today—buy a package of Marmola, and start at once. Soon you will experience Marmola's benefits. When you have gone far enough, stop taking Marmola. And you will bless the day you first discovered this marvelous reducing agent!

Marmola is on sale by dealers everywhere—from coast to coast.

4 MARMOLA A DAY TAKES FAT AWAY

Beggars All

By Katharine Newlin Burt.

The Story Thus Far.

Rafe Courvoisier, last heir of an impoverished Southern family, is released from a secret outlaw rendezvous by Madrone, on his promise to obey Madrone's orders, always written in a unique green ink. He becomes a boatman at Candle Island, his old home, now owned by Hortense Kendall. She is vaguely in love with Rafe, but he gives her no encouragement, because he considers himself Madrone's slave. He notices that her guardian, Harmon Jay, writes to her in green ink. With Jay's encouragement, the girl becomes engaged to Randal Crewe. Rafe falls into the hands of Strego, Madrone's rival. The boatman is rescued by Torkwist, a Madrone gunman, who is leading a mutiny against his chief. On his return, Rafe finds Madrone in his cabin.

Rafe started toward his bedroom door, paused, and looked down at Madrone. He took his courage in both hands and spoke measuredly.

"If you expect me to help you in your plans here in Candle Island, I must have your confidence, Madrone."

Madrone, very much in Hortense's fashion, shook his finger and laughed. "So you are to make conditions. Now you are on your own ground, eh? Remember, it is not your ground any longer. It is not like the old days. I am not incapable of minding my own business and even yours, Courvoisier. Wait where you are." He trod lightly over to Rafe and, smiling into his eyes, felt him carefully and thoroughly. "No gats, eh? And none in the house. I have made sure of that. It was not gat-courage, then, eh? Now, go to bed."

Madrone brought the tea and some biscuits. Rafe ate and drank. The relief of this vital, seemingly protective presence was inexpressible. Madrone sat down presently with his own cup of tea beside Rafe's bed.

"Now, I would like to tell you that I am so far pleased with what you've done."

"I've done nothing for you. I wasn't even sure"—Rafe spoke sullenly—"that Jay was your man."

"No. No. I understand that. I did not want you to be sure. He has been stupid. I pay him. But he doesn't know what it's all about. He's just scared."

"I came here," Rafe said under an obscure impulse to restore his own pride, to justify himself, "to be a boatman. Under a man called Rondo, whom I think you must know rather well. That's all I've been here—Rondo's boatman."

"Yes. Yes. That's to the good. I did not know about the boatman business, but it worked out very good for us all. Now, I wish only to reassure you of my intentions. St! Someone is coming. You will have to go out. I can keep quiet in here. Look who it is. Quick. Through the window."

Rafe looked. It was Hortense. She had come down in a canoe and was now walking toward the cabin.

Rafe would have shouted to her to go back, he would have driven her away with a desperate warning gesture, but Madrone guessing this intention pounced. He caught Rafe's weakened body in a vice-like grip and smothered his speech with one hand.

Chapter XX.

"Listen, boy! There is no harm coming to this lady. She is safe from me. Outside there, you don't know how close, is Torwkist. Strego maybe. Not so safe. Let her come in. See, I put my gun into your pocket. Now you will believe me, sure."

It was done and Rafe was freed. Hortense had reached the porch.

"Rafe! Are you there?"

He went past Madrone, his hand on the gun inside his pocket, opened the bedroom door, and closed it behind him before he answered her.

"I'm here. Won't you come in?" he said.

He was thinking, "Madrone is right. She's safer inside with me, as long as I'm armed, than she might be outside there." Hortense had already opened the door and crossed its threshold.

"Where have you been?" She was direct and imperious as ever, but looked white with an unusual weary pallor. "I sent Rondo down this morning when you didn't come to me. I was afraid you might be sick, but he brought word that you'd gone somewhere in your boat. But, Rafe, there is something wrong, really. You look strange—your face—it's blistered."

"I went swamp exploring and got chewed up by mosquitoes, that's all."

Hortense Shakes His Arm.

She came up very close in her unself-conscious and disturbing fashion. His eyes fell. He was afraid to let her see the spirit leaping in them. She gave his arm a little shake. "Something has happened, but you won't tell me, I suppose. It's always like this. I'm in the dark, ignorant, alone." Her eyes were wet.

"Not alone," he muttered. Her suffering hurt him.

"Who is with me? I have to grope my way. I make mistakes and then it is too late. I am used by people for their own ends."

"Have you made a mistake, Hortense?" he asked softly. His heart was pounding.

"Randal came back last night from a visit down here with you. The rest had gone. He was in haste to get my promise to marry him. He would not go without his answer. And meanwhile Mr. Jay had been interviewing some one, Rondo or Maddalena or Tine, and had thought things over. He came in and somehow it was all arranged. It was like a dream. Now, I am really engaged to be married. Randal has gone to tell every one. Mr. Jay is paying off his debts, ordering things that he will need, giving him carte blanche. The engagement will be announced at once." Her eyes were dark and warm, not with sympathy, but with some stronger and more painful feeling. Again she came close to him. "Tell me, Rafe, it's too late to change now, but—am I doing right?"

Calls Him Best Friend.

"Why is it too late to change?" he demanded.

Hortense began to walk up and down.

"I felt that I must see you. You were my first friend in all the world. We quarrel. We are angry. But you are my friend. It is queer how sure I am of that. Mr. Jay, Maddalena, Rondo, yes, and Tine Dare—they are all telling me that it's done. Settled. For life. That means that I am to go through with this marriage. When Mr. Jay tells me that I must, it is true, Rafe. I learned that long ago. There's a sort of secret power that is not just Harmon Jay. I always knew that I must marry or not marry by their will. I'm not of age yet, you see, and even if I were my money can not come into my own use until I'm married—with Mr. Jay's consent. He doesn't like me. I think he would like to get me out of the way. He will get some reward and he'll be free. He isn't free now. None of us is free. If I didn't obey, I'd be turned out of doors. Nobody cares, Rafe. Perhaps there is something about me that nobody can love. That's why I feel that I must make myself useful, be some one's salvation. Then, perhaps, I will be loved."

Again she was beside him, her eyes caught his and fought to hold them. "Don't look away from me, Rafe"—her hands were on his arms. "Look at me. Answer me. Do you want me to marry Randal Crewe?"

"What business is it," he demanded breathlessly, "of mine?"

"Do you want me to marry Randal Crewe?"

(Copyright, 1934.)

To be continued tomorrow.

IRENE CASTLE'S OWN STORY—*over WRC, released on electric transcription by FORMFIT Creations—Saturdays at 11:30 a. m.—sponsored by Jelleff's.*

From

THE NEW **Jelleff's**
1216-20 F Street N.W.

GOWN SALON

The DRESSMAKER Suit
new-tailored in black silk, and white

Perfect to wear on that important cocktail date or to your favorite restaurant with perhaps a little dancing later. Its fitted ruffled jacket is almost as trim as a man's tuxedo and the white roll collar certainly is pristine. Its light-top frock is enchanting across any table. Red and white roses—the finishing touch. Misses' sizes, 14 to 20. $39.75

Second Floor Gown Salon

Rakish Men Who Doted on Being Reformed Broke Hearts in Bertha Clay Fiction

Sheltered Life for Women Still Rule in Many Schools

While College Men May Do as They Please Girls Are Limited as to Dates, and Are Watched by Chaperones.

"Collegiate, collegiate, oh yes, we are collegiate," went the gay and saucy tune of a few seasons ago.

"What does collegiate mean, anyway?" the curious asked, wondering what strange creatures inhabit college campuses.

Recent announcement that Vassar College had lifted its ban on smoking in dormitory rooms immediately brings the query as to what comparable schools are doing.

A survey reveals facts that are surprising in this feminist age. Women in the world may be crying for equal rights and getting them. They may hold important executive positions and prove their ability to work side by side with men. But for their daughters they still insist upon a sheltered upbringing. That is the deduction one must make after a survey into the rules and regulations which hold in exclusive schools in the East.

Men's Code Liberal.

Young college blades are permitted the sowing of a certain amount of harmless wild oats, in the form of occasional late hours, smoking and drinking, within the rules of the code. But in nearly every instance, schools are exercising an almost Victorian supervision of girlhood.

The penalty for violation of the dormitory code for girl students is severe, and promptly enforced. One school recently returned to their homes two girls who failed to return from a dance within the expected time.

Washington schools strike a nice balance between liberality and conservatism in their regulations. At Holton Arms, for instance, students may have their Saturday afternoons unchaperoned for matinees and shopping, providing they are back at the school by 5:30 p. m. They may leave the campus for three week-ends during the year, if they have their parents' consent and a letter from the persons they plan to visit. They may receive callers named on a list approved by their parents, and accept week-end evening engagements from persons thus listed, with a chaperone included.

The line is usually drawn against social activity on school-day nights, however, because it is felt too active participation in outside affairs will interfere with classroom work. Smoking is usually prohibited altogether.

Coed Schools More Lenient.

Even in coeducational institutions, the double standard of regulations prevails. In the latter institutions, however, rules governing women students' conduct is more lenient than in the private schools.

Maryland University rules are drawn up by student government officials. They provide that women must be in dormitories at nightfall. The hour changes as the day lengthens. A girl is permitted a specified number of "late dates" during the school year—the number of such privileges depending upon her scholastic standing and her classification. Other rules concern the hours for return from various dances, and certain house rules necessary to provide time for study. Chaperones are required only at dances.

George Washington University alone makes no discriminations in its rules regarding men and women. The same smoking rules apply to both. The only rules about dances are that they shall stop at midnight on Saturday nights.

"We are very proud of the fact that at George Washington the women are neither coddled nor ignored," said Mr. Vinnie G. Barrows, dean of women. "They are a part of our college community, and enter wholeheartedly into its life. We feel that this system has been most successful."

Birth Rate in Chicago Lowest in 20 Years

Chicago, March 6 (U.P.).—Chicago's birth rate has touched an all-time Twentieth century low, Dr. Herman N. Bundesen, president of the board of health, reported today.

There were only 13 births per thousand last year, less than half the 26.3 ration in 1901. The total of 53,129 births last year was the lowest in 13 years despite a steady increase in population.

The Insulting Proposal. Young Hilton tempts the virtue of Miss Beatrice Claflin, and is indignantly spurned.

drawn sigh escape him.

"Edna, it is useless to tell you how devotedly I love you, for you have known that for years; and yet you have shown my love no mercy. But perhaps if you could realize how much I need your help in my holy work, how much more good I could accomplish in the world if you were with me, you might listen, without steeling yourself against me, as you have so long done. Can you, will you trust me fully? Can you be a minister's wife, and aid him as only you can? Oh, my darling! I never expect to be worthy o

Men who became too bold in the 80's were first spurned and then reformed. Upper left, a presumptuous fellow is put in his place. Upper right, St. Elmo and Edna meet in the wedding clinch after he has forsaken his wild ways and entered the ministry.

Late 80s Were Lush Years for Heroines Who Saved Love From Jill-Flirts in Tear-Jerking Romances

Paper-Back Novel Formula of Angelic Flower Girl Who Rescued Opulent But Misguided Dandy From Clutches of "That Woman"—and Married Him Herself—Held Sway Over Literature Market for Decade—Nellie Bly Inaugurated New Phase.

What kind of men do women love—in books? The stacks of paper-backed best sellers in the rare book room of the Library of Congress reveal the answer. They tell of the dashing desperadoes, the mustachioed villains, the blithe gallants and the fascinating rakes that women of successive eras have adored.

The following article is the third in a series depicting the changing tastes in heroes.

By Hope Ridings Miller.

Charming men of today are invariably described by their feminine admirers as "sweet." No such appellation was bestowed upon them in the 80s. The male idol of that decade, as pictured in the best sellers of the era, was a high-handed and often scheming debauchee who was eventually reformed by the golden-haired heroine. Bertha M. Clay cut the pattern, and Laura Jean Libbey further developed it.

The name of Bertha M. Clay carries magic to mothers and grandmothers of today who remember secretly poring over the adventures of Octavia, Vanna Lee and others of the much-harassed Clay beauties. But just who Bertha M. Clay was—man or woman—has long been a matter of debate.

"A Dead Heart," introduced Bertha to the public. This was a romance published in the Seaside Library, a series printed in pocket-edition size and sold weekly at 10 cents a copy. The novel was almost an overnight sensation in the best seller world. It was hailed as the most emotional romance of a decade that had made much of emotion.

Calamity-Proof Damsel.

The put-upon heroine of "A Dead Heart" was ideally suited to the feminine taste of the 80's. Emerging from calamity after calamity, she escaped unscathed, presumably because she resisted temptation and remained chaste. The ending, of course, was happy.

Just who first hit upon "Bertha M. Clay" as a pseudonym has never been clearly established. Its origin must have been indefinite even back in the 80's, for by 1885 every thriving publisher had one or two authors writing by the formula and signing the name Bertha M. Clay. The formula, an easy one to master, ran as follows.

1. A golden-haired beauty whose very presence influenced her companions "for the best."

2. An attractive but weak young man who, quivering on the brink of destruction, needed reforming.

3. A "proud couquette" whose virtue was dobutful.

Given these ingredients, the formula was worked out in this fashion: "The heroine was usually of poor family and forced to support herself either by selling flowers or sewing. Eventually she came in contact with a rich man—probably an earl or a baronet, at worst—who was being drawn into the clutches of the proud coquette. No sooner had he met the heroine, however, than the reforming process started. And by the last chapter, he was securely won by force of his sweetheart's purity, and saved from a "life of sin."

Most novels of this type are accredited to a woman, Mrs. Braeme, who also wrote under a number of other pseudonyms. Some, however, were written by men who turned out boy's books between times. In fact, there is proof that at least eight writers signed their work "Bertha M. Clay." (As late as 1922, Frederick van Rensselaer Dey shot himself in the Hotel Broztell in New York. He had written over 20 stories in the 80's and 90's under the name of Bertha M. Clay.)

Appealing though they were, these pure-souled heroines and handsome and dissolute heroes of the Clay novels, none of them ever stepped out of type to become a living literary idol. That was reserved for St. Elmo—the sardonic and sophisticated rake who was Augusta M. Evans' gift to several generations of romantically minded women.

Comatose Bridal Scene.

Mrs. Evans' "St. Elmo," first published in 1866, launched into the best-seller class more than a decade after it was written, because it coincided with the fiction formula of the 80's as perfectly as if it had been written by Bertha M. Clay.

Edna Earl was the angelic maid who eventually reclaimed St. Elmo to the path of virtue, and even inspired him to enter the ministry. However, the reformation must have left the lovely Edna exhausted, for we learn that, during the marriage ceremony:

Mr. Murray felt her lean more heavily against him, and turning to take her in his arms, he saw that her eyelashes had fallen on her cheeks—she had lost all consciousness of what was passing."

Two hours later she recovered in time for the book to end happily as "the light faded slowly in the West."

This prepared the way well for Laura Jean Libbey to step into the literary spotlight.

Laura Stirs Things Up.

The old fiction formula was becoming a little jaded when Laura Jean made her debut in the early 90s. Her "Flirtations of a Beauty; Or, Summer's Romance at Newport,'" was advertised as being "a fascinating story of a lovely belle's adventure." It was woven about an innocent heroine, Corabel, who was beloved of the stalwart Paul Castleton until Beatrix Valentine, a cold-hearted coquette, appeared on the scene.

Being a man of honor, Paul states his position at once in these words:

"I love you Trixy but, alas, I am engaged to another."

While these sentimental novels were being ground out, one publisher, Harold Munro, tried to break the fiction mold. He began to print a series called the "Family Story Paper," whose star writer was Nellie Bly. Arriving in New York unknown and inexperienced, Nellie had tried to obtain a position on a newspaper. One daily offered her a place on condition that she would feign insanity, have herself committed to the madhouse on Blackwell's Island and write her experiences.

Nellie Bly Goes Adventurous.

Later she was engaged by Munro at the largest salary ever paid a woman contributor to a weekly literary paper.

There is no way to judge how much further writers might have gone in their efforts to convert erring men and exalt virtue, if the "New Woman" had not made her appearance. Naturally, a woman with such "advanced ideas" would not long be contented with the fiction of the 80's and the earlier 90's. She was being built up for great endeavors, and her reading had to keep pace. It did; and as a result, the heroine who was strong in virtue but weak in health ceased to be popular and became a literary curiosity.

(Read in The Post tomorrow of the hero who made love on a bicycle.)

Post Parade

Spanish Diplomat Retraces Family's Role in History.

By Mildred Reed Bundy.

The Ambassador was absent. He was sorry—was Don Luis M de Yrujo, Minister-Counselor from Spain, that the Ambassador was out of the city. It took time to convince Diplomat Yrujo that it was he, and not the Ambassador, who was wanted this time.

Over his carved desk in the Spanish chancery—the carving on the desk being modern, not antique, according to its owner's admission—Don Luis M. de Yrujo answered questions about his great-grandfather, the Marquis of Casa Yrujo, who was Envoy Extraordinary and Minister Plenipotentiary to the United States in the time of George Washington. Contemporary Minister-Counselor Yrujo, wearing a business suit, told of the portraits of his ancestor, which show the Minister Yrujo of the Georgian era wearing velvets, embroideries and flowing lace. One such portrait hangs in the Washington home of Minister Yrujo in Woodley lane; another hangs in the ancestral home in Spain, and still another in Independence Hall, Philadelphia.

A beautiful American belle of early history, Sara McKean, daughter of Gov. McKean, of Pennsylvania, was the wife of the first Yrujo to be sent from Spain to the United States. But all was not romance in the first Yrujo's career, according to his great-grandson, and according to legal and historical records of that early Spanish diplomat. In Volume IV of the International Law Digest, which the modern Yrujo took from the bookshelf in his office, there is much about the "Yrujo case," showing that the Marquis' diplomacy was sharply criticized in dealings with trade relations and revenue laws affecting countries in Spanish territory.

Days are brightening in Spain, despite the small country's share in the world-wide unemployment and the confusion that atended the birth of the new government. Minister-Counselor Don Luis M. de Yrujo feels optimistic for the republic. "My people are fighting for the things they want—fighting hot-headedly, and not without bloodshed—not changing their country through government alone, as are Americans," he said.

Women in politics are not new in Spain, but are much more numerous since the overthrow of the monarchy, Minister Counselor Yrujo explained. The Spanish cortes of 400 dipudados contains approximately 25 women, he said, many of them chosen within the last two years. The agrarian problem and the "planned economy" before the Spanish state are as important as are their counterparts in the American New Deal.

Cocktails so universal in America are scarcely known in Spain, except in cosmopolitan hotels, according to Minister Counselor Yrujo.

* * * *

The box of squirming kittens tucked under the blue-coated arm of the law on downtown thirteenth street yesterday must have come to no cruel end, for no record has been made of their imprisonment, nor is anything known of them in the city's animal pound. Policemen chuckled and denied any knowledge of the baby cats, and the poundmaster's earnest search brought to light no recent registration of kittens so small. If the Potomac could only speak and likewise deny knowledge of the policeman's squirming burden!

He may be 25 years old,—that small boyish, Mexican artist, Robert Cueva del Rio, who has just finished the fresco for the walls of the staircase at the Mexican embassy—but no one thinks him to be much younger. Youthful looking or not, this artist's career is well on its way. His fresco will live through years on the walls of his country's embassy, while his other work is selling sensationally well in special exhibits in New York City.

The trying part of his art on the vast stairway fresco, Artist del Rio said, was in knowing that no mark of the brush once applied could be changed. He applied indelible mineral paint on wet plaster and had need to be sure of every stroke. Marvels of slow, sure accurate work, then, are the annual Mexican feasts of the fruits and flowers, subject of the greater part of the fresco work.

When he was but 13 years old Del Rio was doing cartoons for the Mexican newspaper, Excelsior, thereby earning money for study of painting at night. The completion of the fresco in the embassy has required about a year of close application. So Roberto Cueva del Rio is going to Mexico this month for a rest before completing the colorful walls for the upper flights of the stairway. Mexico in March is a proper place to be, if the glowing responsive look in the artist's black eyes is indicative when he said "Mexico is warm—nice—heavenly—now."

Play Parties Back in Favor

New Leisure Induces Many to Return to Parlor Pursuits.

"Games are going modern by being old-fashioned," according to Miss Eleanor Brady of the Girl Scouts, who helped direct games at the third meeting of the fifth annual Play Institute last night in the gymnasium of Wilson Teachers College.

"Games can be divided into three groups," said Miss Brady. "There are the active, lively ones for parties and social groups, quiet, fireside games for family groups, and those that have a teaching angle.

"The new games this year are the same old ones with a few trimmings. There is no doubt that games are taking a more and more important place in social life. The popularity of backgammon and anagrams in the last few years have proved that."

Old and New Games.

Miss Brady thinks that the outstanding difference in old and new games is that the modern ones are better organized. In other words, that Americans are beginning to learn to play.

"People are staying home more and having more leisure time." She explained. "This creates a greater necessity for amusing entertainment. Evenings find many family groups gathered around a game table for hours that used to be spent outside the home.

"The interest that is being taken in designing game rooms in the basements or attics is significant that games are becoming a very real part of American family life.

Psychology of Games.

"As for adults," smiled Miss Brady, "the older people get, the younger they are when it comes to playing games. At a party, they like to start the evening off with a game that everyone plays rather than one that keeps just two or three in the spotlight.

"There is a definite psychology involved in playing games. Sometimes an entire evening which has been carefully planned has to be reorganized after a quick measuring up of the personalities that have been grouped together. But that is taking games quite seriously," said Miss Gardner smiling again, "and learning how to play is our present aim."

Wife's Right to Nag Established by Court

Philadelphia, March 6 (AP).—Nagging by a wife is no grounds for divorce. Judge Trexler of the Superior Court so ruled in setting aside the decree awarded Nicola Manzi, bank teller of Wayne.

The judge held that Manzi's wife would have to do more than nag to justify the divorce.

Psychologist Scorns Bugaboo Middle-Aged Folk Can't Study

Columbia, Mo., March 6.—Adults with new leisure on their hands need not hesitate to start to school again fearing they are "too old to learn."

Recent psychological research has shown that a person of 50 can learn about as well as a child of 14, according to Dr. John A. McGeoch, head of the department of phychology of the University of Missouri.

"It is a popular fallacy," said Dr. McGeoch, "that early childhood is the halcyon period of memory and learning. Recent investigations conducted in several separate laboratories have shown that performance at learning remains at a very high level from about 18 through the 20's and into the 30's, and from that point onward shows a very slow decline into the late 50's.

"The decline in learning ability from the 30's is very slow. It may be entirely counteracted by continued practice in learning, such as occurs in the practice of one's profession or business. In the fields of work at which one continues to practice, there is good reason to believe that ability to learn may remain as high as it was in the 20's until the individual is very old.

Marriage Aid Plans Pushed by Hitler

Loans for Engaged Couples Will be Expanded.

Berlin, March 6 (U.P.).—The government's marriage-stimulation loan plan, so effective that it had to be suspended, will be recommenced on even a larger scale April 1, it was revealed today,

The new budget will contain provision for 250,000 long term loans to engaged couples who have not the savings to set themselves up in homes. In six months after its inauguration, the first phase of the plan resulted in loans to 183,000 couples, and last month, when the number passed 200,000 the Government halted its grants.

The home making loans have given stimulus to furniture, kitchenware and electrical apparatus industries.

Medicine Needs More Women, Doctor Asserts

Have Natural Aptitude in Practice, Cancer Specialist Says.

Baltimore, March 6 (AP).—More women are needed in the practice of medicine, Dr. Joseph Colt Bloodgood, cancer specialist, told the Goucher College student body today.

"Woman was once considered an inferior, but now that we've educated her she may prove a superior being," Dr. Bloodgood said.

"I feel confident that we need, in all the civilized countries a larger number of women fundamentally trained in the medical sciences, not only in the specialties and general practices, but in laboratory positions, research work, and in the public health."

Women, Dr. Bloodgood said, have a maternal instinct that naturally makes them better fitted for preventive medicine.

"My experience teaches me that women are taking to preventive medicine quicker than men. The greatest protection against disease today is the continuous care of the medical and dental profession, and we need more of the best trained women physicians to take their place in this preventive effort."

Discussing the danger of cancer, Dr. Bloodgood said only 10 per cent of mothers have adequate protection because of lack of examination and general knowledge. "The women," he said, "ultimately should have a great deal to do with the prevention of cancer in women, and the establishing of preventive measures from the prenatal stage."

"If we educate mothers to put themselves under the continuous care of the medical and dental profession, and so educate the medical and dental profession to meet these demands, few, if any, women will die of cancer of the cervix, of the breast, of the mouth, or of the skin.

No beautiful woman has cancer of the skin because she pays immediate attention to every skin blemish, Dr. Bloodgood said.

Action in a Tense Moment for Lacrosse Players

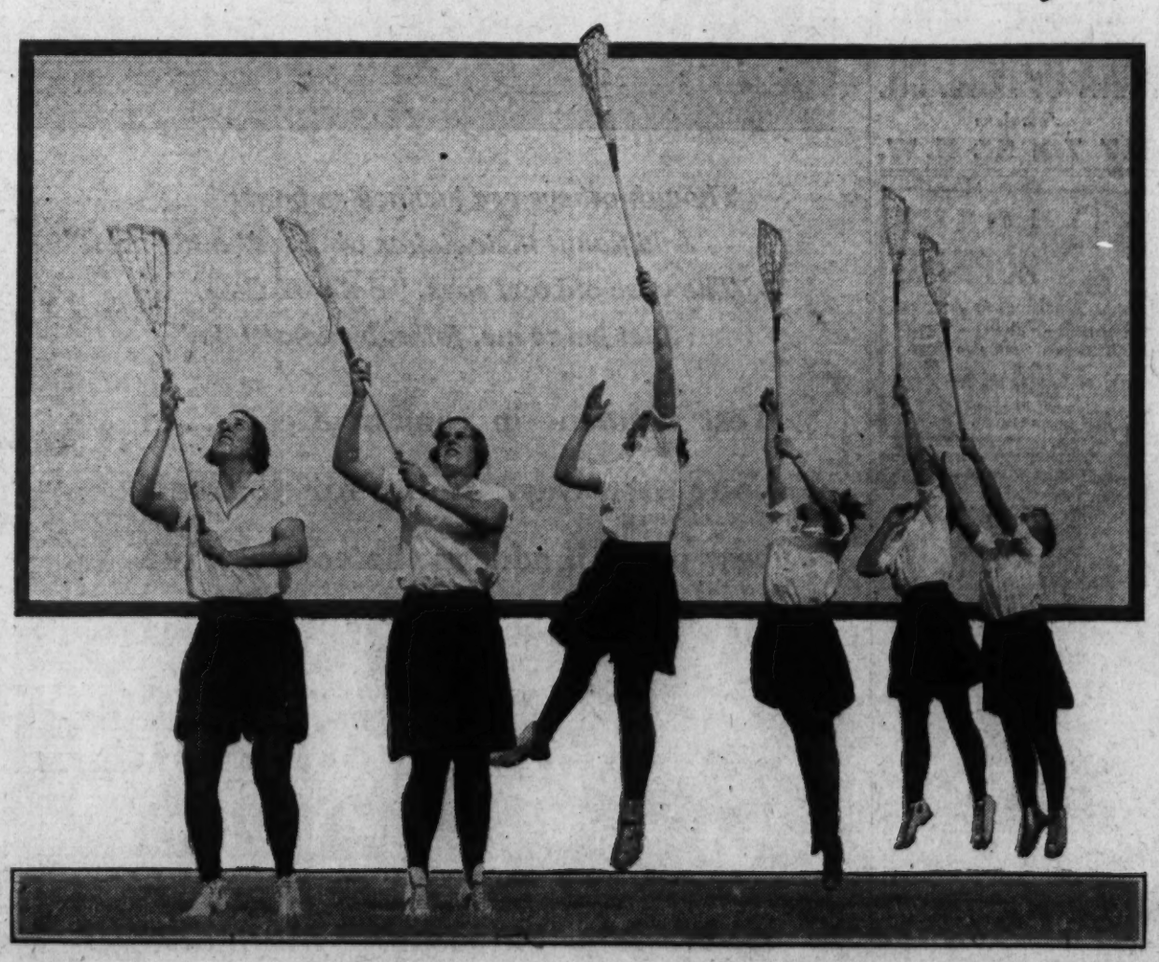

Acme Photo.

Here's how women look in action playing lacrosse, which has spread to this country from England and which is increasing rapidly in popularity. Students of the New Jersey State College for Women at Brunswick, N. J., are shown above in a scrimmage during a fast and furious game in the college athletic field.

Lacrosse Stars To Teach Skill

English Women Will Give Summer Instruction in America.

By Ware Torrey and Janet Owen.

Lacrosse, spreading swiftly as a favorite sport among American sportswomen, will have the brevet of foreign competition during March.

The first English women's lacrosse team to tour this country will play a series of games here in March and April, and will hold day-long coaching periods for American club, college and schoo! players.

Women's lacrosse dates back officially only three years in this country. But enthusiasm and technical skill have grown side by side.

The centers of matches and coaching during the English visit will be Philadelphia, Boston, Baltimore, New York, and Greenwich, Conn.

England's two ranking lacrosse players, Katherine Lockly and M. O. Newbold, will lead the touring team. Miss Lockly is all-time captain of the all-English lacrosse team. The English players will give lectures and informal talks, which the exhibition matches will illustrate.

American women's lacrosse, like field hockey, is modeled on the English pattern. Thus the coming of the English team will mean a practical illustration of lacrosse at its best, and likely a resultant boom in the sport in this country.

Famous Play Adds New Records to Already Long List—a Bow to David Warfield

"Barretts" An Extraordinary Road Property

Played 600 Times in U. S.; Harvard Club Coming; Amusement Chat.

(Reprinted from Yesterday's Last Edition.)

By Nelson B. Bell.

Katharine Cornell will appear as Elizabeth Barrett in Rudolf Besier's play of "The Barretts of Wimpole Street" for the 600th time in the United States in the Shubert Theater, Kansas City, Mo., at tomorrow's matinee. Miss Cornell first acted this role in the Hanna Theater, Cleveland, Ohio, on Thursday night, January 29, 1931.

While this column is not in any sense dedicated to the celebration of Miss Cornell and her accomplishments beyond the extent to which they may constitute interesting contributions to the current news of the theater, so long as both continue to make modern stage history and the combination of star and vehicle persists in establishing record after record at the box office, it seems probable that the progress of Miss Cornell and her repertoire across the country and back will inevitably be set down here from time to time, if not oftener.

New Distinctions.

Here, then, are some of the latest achievements of "The Barretts of Wimpole Street" as a source of concrete evidence that "the road" is not dead and that love of the finer things of the drama still flourishes in the hinterland.

In Dallas, Tex., the play completely sold out one full week before the actress arrived in the city. In Austin the theater was sold out the first day the tickets were placed on sale. Ninety extra chairs were placed in the auditorium and 60 people stood through the performance. In Fort Worth the house was sold out ten days in advance and an extra matinee sold out three hours after it was announced.

Oklahoma City was sold out two weeks before the date of the production and an extra matinee was sold out ten days before Miss Cornell reached the city.

Such records as these make it extremely difficult for the calamity howlers!

Vitagraph, Inc., has issued cards for the Warner Brothers National Trade Exhibit for 1934—whatever that may be, precisely—which will be held in the Ambassador Theater today, beginning at 10 a. m. Arrangements are stated to have been made for the screening of "As the Earth Turns," "Gambling Lady," "Journal of a Crime," and "Wonder Bar." These would be, in the order named, the vehicle which will introduce Donald Woods, former leading man of the National Theater Players, to the screen; Barbara Stanwyck's latest stellar subject, Ruth Chatterton's new picture and the picturization of Al Jolson's stage hit, in which the star is supported by Dick Powell, Kay Francis and a large and distinguished ensemble. All these in a row, incidentally, will make a fair day's screening.

Concerning Miss Dane.

Speaking of Katherine Cornell, as we were a moment ago, and of Miss Clemence Dane, as we were in this space yesterday, Miss Dane, English novelist and playwright, who is making a lecture tour of America, traveled from Dallas to Houston, Tex., recently in order to see Miss Cornell in "Romeo and Juliet," Shaw's "Candida" and "The Barretts of Wimpole Street," which comprise her season's repertoire, and then accompanied the actress to Waco, where Miss Cornell appeared at the Baylor University, which has the largest Browning collection in the world.

Though Miss Cornell has acted in Miss Dane's "A Bill of Divorcement," "Will Shakespeare" and "The Way Things Happen" and may appear in her "Wild Decembers," Miss Dane had only seen her previously in "Lucrece," one of the less happy of Miss Cornell's recent experiences in the theater.

Miss Dane's "Wild Decembers," by the way, is the play based on the lives of the Brontes which has been on the fire, in a manner of speaking, for many months and now bids fair to be beaten to the boards by Master Dan Totheroh's "Moor Born," a drama dealing, as yesterday remarked, with the same subject matter.

Mr. Jack Hurford, formerly assistant house manager of the Fox Theater in this city and now serving in a similar capacity out in Detroit, was a visitor in the Capital over the week-end—or some small part of it—leaving for his appointed tasks in the Michigan metropolis last night. Rumors are being bruited about that a certain clever young impersonator, appearing at a popular night club in association with Ken Murray, constituted the "official business" that necessitated Jack's presence in his former haunts on the flying visit, but that, of course, is not to be repeated!

Drama Guild's Next.

Do you know why—and there seems to be scant reason why you should—the design for the Lillavar-Antoltat Railroad bridge never got any further than the cross-section of the first pillar? Well, it was because the young engineer fell in love with an actress. Just what happened after that is the prime reason a trip to Wardman Park Theater will be in order on either Friday or Saturday night, March 23 or 23.

The whole amusing business is explained in "I Love An Actress," which Leszla Fudor wrote and the Drama Guild of Washington is to present as its fourth production of the current season, under the competent direction of Denis E. Connell.

Importantly cast in "I Love an Actress" will be Virginia Rand, Marvin Beers, Harold Weinberger, Howard Frederick, Mrs. Ruth Perrott, Grace Peters Johnson, Thomas Matthew Cahill, Frank Jamison, James Otis Porter, Mrs. Jeanne Bateman, Wayne Brown, Roy Bateman, George Furness and John L. Stuart.

The known capability of this group of local Thespians is one more eloquent argument on the side of a real Little Theater for Washington.

As one ponders the state of the theater and the changes that from time to time manifest themselves in the points of view of those concerned with fostering the motion picture as a source of mass entertainment, it is inescapable that now and again the entrepreneurs exactly reverse themselves. For instance, it was not so long ago when a dramatic editor had to don false whiskers, trick hats and otherwise disguise himself—and then walk in backwards so they would think he was coming out—to gain access to a preview of a feature picture. It was the managerial thought then that a picture could only be properly appraised when accorded the benefit of audience reaction. Nowadays, the dramatic desks are bidden to previews in such rapid succession that there remains little time for anything else. All very interesting, but just a trifle baffling. What, all of a sudden, has become of the priceless value of audience reaction? Or didn't it ever have any?

Hurrah For Harvard!

The Hasty Pudding Club of Harvard University, one learns with some flutter of interest, will present its eighty-eighth annual spring production, a musical extravaganza entitled, "Hades! The Ladies!" the night of April 4 in the Belasco Theater.

The cast will be headed by Robert Breckenbridge, '34, of Washington, D. C.; Charles Sedgewick, '34; Arthur M. Jones, '35; Frank Johnson, '35, and Waters Kellog, '34. Gentlemen of the chorus, in some cases "chorines," will include Barrett Wendall, '36; Robert S. Hepburn, '35, brother of the renowned Katherine Hepburn of both stage and screen, and Theodore Roosevelt, 3d, son of the former Gov. Gen. of the Philippines and grandson of the illustrious T. R.

The performance in the Belasco will be followed by a Hasty Pudding Club "cabaret" at the Sulgrave Club.

Capital One of Few.

The National Capital is being included among the cities on this veteran theatrical organization's tour for the first time in several years. Other performances will be given in New York, Hot Springs, Va., and Providence, R. I.

Ardent Harvard alumni submit the further information that Charles Haas, William Howard, James Parton and Francis D. Moor, who also is president of the Harvard Lampoon, have written the book of "Hades! The Ladies" and that Mr. Moore and E. E. Stowell are responsible for the music.

The production is being supervised—this business must come to an end shortly—by Alistaire Cooke, a young Englishman, who is studying and lecturing at the university; the chorus routines and specialty dances are under the direction of William Holbrook, well-known Broadway coach.

So now you know.

Of all distinguished stars of the theater to be inadvertently omitted from the casual lists published in our Sabbath lead in the dramatic department of The Post, can you imagine David Warfield as the one to be so unintentionally slighted? Neither can I.

When Warfield played the Belasco in "The Music Master" he established box-office records that may never yet have been equaled, for all I know. His long career was thickly punctuated with Washington triumphs. Yet, for some inexplicable reason, his name just did not pop into mind last Thursday when Sunday's lead was being written.

The Warfield career, it may be said in passing, marked another instance of the late David Belasco's uncanny discernment in perceiving the field of an actor's greatest usefulness. Back in the old days, Dave Warfield was playing low-comedy Hebrew parts with Weber and Fields at their Music Hall on West Twenty-ninth street in New York, at the same time George Sidney was fulfilling a similar function with Ward and Vokes on the road. It was Belasco who recognized the pathos of the Warfield voice and made it his major stock in trade.

"And Out Like a Lion!"

This may be spring, but don't let March fool you!

A Couple of Tough Young Muggers!

William Gargan—not one of the two concerned in the line appearing above this picture—takes obvious pride in the many superiorities of a pair of potential blue ribbon winners he has christened for Lord and Lady Nagrag. It is just barely possible that a place will be found for Lord and Lady Nagrag in "Strictly Dynamite," which is by way of being Mr. Gargan's next picture. At any rate, the title sounds as if it might fit them with fair accuracy, bulldogs being what they are!

Joe Cook Puts Gloom on Pan In Laugh Riot

"Hold Your Horses" Sure Cure for Blues at the National.

"HOLD YOUR HORSES." Joe Cook presents himself in a musical runaway in 2 acts and 21 scenes, with Harriet Hoctor, première danseuse. Book by Russel Crouse and Corey Ford, based on a story by Charles Beahan and with original comedy by Joe Cook; music and lyrics by Russell Bennett, Robert A. Simon, Owen Murphy, Louis Alter, Arthur Swanstrom and Ben Oakland. Book staged by R. H. Burnside; dances by Bob Alton and ballets by Harriet Hoctor; scenery and costumes designed by Russell Patterson.

THE CAST:

Charles Rector	Walter Armin
Flash Ricardo	Phillips Tully
Dolly Montage	Jerry Luger
Diamond Jim Brady	Albert Hollander
Lillian Russell	Love Sallis
Gwen Fordyce	Dorothy Dare
Kid Hogan	Tom Patricola
John L. Sullivan	Milton Hecht
Boss Donovan	W. Walters
Alan Donovan	Jerry Norris
Spike Ahearn	W. K. Brady
Dan Guiness	Jack Morrissey
Big Bill Haenckle	Edwin Gehl
Broadway Joe	Joe Cook
Marjory Ellis	June O'Dea
Magnolia	Jack Burleigh, Ernest Recco
Felix	Joey McKeon
Frothingham	Dave Chasen
Luigi	Jack Anthony
Giuseppe	Harry Rogers
Irving	Lehman Byck
McGillicuddy	George Schiller
Oscar Hammerstein	Walter Armin
Dick Canfield	Charles Dotson
Mr. Milquetoast	Jimmy Fox
Stenographer	Barbara Coswell
Barker at Flea Circus	Walter Armin
G. A. R. Vets,	Clarence Harvey, Eugene Winchester

(Reprinted from Yesterday's Last Edition.)

By Nelson B. Bell.

Dancing a little, juggling a little, revealing a little more of his weird faculty for inventing complicated devices to make life a little more miserable for the patient and long-suffering Mr. Dave Chasen and performing his customary miracles of ambiguity with the English language, Joe Cook, the pride of Evansville, Ind., and Lake Hopatcong, N. J., returned to Washington last night and was tumultuously welcomed by a considerable assemblage of addicts who find it difficult to shake off the pleasant hypnosis of his hilarious clowning.

"Hold Your Horses" is neither the best nor the wittiest of the tuneful charades Mr. Cook has brought to the National Theater from time to time, but it is easily the swiftest, noisiest and most nonsensical. Combined with its explosive humors, however, are touches of sheerest beauty contributed to both acts by Harriet Hoctor, who, with Patricia Bowman, preserves to the modern stage something of the Terpsichorean grace and artistry that was lent it in the earlier era by Anna Pavlowa and Adeline Genee. There are one or two lilting songs, too, in the score and, by placing the action of the two acts at about the turn of the century, some quaint effects in costuming and settings are made possible, certain aspects of the former serving as reminders that the so-called "gay nineties" were not quite so chaste as their reputed Victorianism might suggest.

Cabby for Mayor.

The events about which "Hold Your Horses" revolves are those attending a mayoralty election in New York City about the year 1900. As part of a political trick, Broadway Joe, a cabby whose habitual stand is in front of Rector's swanky restaurant, is run for the office of mayor. By a slight mental confusion characteristic of his intellectual processes, he conceives himself to be his opponent, Mr. McGillicuddy, and by making no end of ardent speeches in Mr. McGillicuddy's behalf manages to get himself elected! That will give you a rough idea of the sound basis of logic and integrity upon which "Hold Your Horses" is founded.

The campaign is not by any means permitted to bog down the gayer movements of a plot that involves two or three minor love affairs, the career of a horizontal pugilist, the gay doings in and out of Rectors' Nigger Mike's, on the Bowery, Coney Island and a flea circus, to mention only a few of the subjects of the piece's 21 scenes, so those interested in such things in the Capital may not look to this particular whimsy for any perfection of technique in the conduct of governmental enterprises. For a perfected technique in inspired lunacy it might serve nicely as a model of unimpeachable supremacy.

Spontaneous Fun.

The production makes no pretensions in the direction of pictorial grandeur, nor do book and lyrics lay claim to any appreciable degree of delicacy, coherence or finesse. The whole spontaneous business, nevertheless, does add up to an amusing and utterly inconsequential evening of roughhouse fun in the theater.

Mr. Cook, happily, is Mr. Cook—to this commentator one of the most delightful zanies the contemporary theater can boast. It is necessary for solicitious attendants always to rescue this typewriter from the undignified ecstasy of rolling in the aisles whenever the pontifical Mr. Cook is on the stage.

But in "Hold Your Horses" Mr. Cook is not by any means the whole show. He is surrounded by a large group of competent buffoons who take over the burden of rocking the customers at frequent and protracted intervals. Among the foremost of these, of course, is Mr. Chasen, the world's greatest stooge, who in his present assignment is subjected to more than the ordinary indignities usually allotted him. Others embrace Tom Patricola, whose dancing is not given enough play by half; Jerry Norris, who does most of the barytoning; Jack Anthony and Jerry Rogers, as two ubiquitious wop members of the black mustache gang of cutthroats; the veteran George Schiller, who has been a fixture in musical comedy for more than one generation now, and many more of the masculine persuasion.

The Diverting Distaff.

Among the feminine members of the cast, June O'Dea, as an ingenuous stowaway from Cripple Creek, who come to town in Joe's handsome hansom cab that converts itself into "old 999" with a little timely stoking; Dorothy Dare, sharing most of Master Patricola's songs and dances; Jerry Luger, Love Sallis and numerous others do their full share in the matter of pep, pulchritude and periphery.

The chorus, if not of Ziegfeldian beauty, still is personable, hard working and not too hard on the eyes. Many of the musical numbers in which they appear have long been familiar to those with an ear for popular tunes. And that plump, platinum blonde——

For those in quest of art, "Hold Your Horses" won't do. If the tonic of deep-seated laughter is what you are after, it is precisely what the doctor ordered.

Hearing Scheduled In Killing of Wife

Child Witness to Tragedy Gives Statement.

Danville, Va., March 6 (Spl.).—John Will Boaz will be given a preliminary hearing at Chatham Friday on a charge of killing his 22-year-old wife, Mary, Saturday night at his Flippens Mill home.

Commonwealth's Attorney Joseph Whitehead, of Pittsylvania County, today said the statement of a 7-year-old son, a witness to the tragedy, was important.

Boaz, who surrendered, continues to insist that he stumbled over a chain while leaving the house to kill a dog and shot his wife accidentally.

Charles Reopens Wheat Campaign

Farmers Get New Chance to Sign Up for Slash.

La Plata, Md., March 6 (Spl.).—Immediate reopening of the wheat program in Charles County has been announced by Dr. Thomas B. Symons, in charge of crop adjustment campaigns for Maryland. Growers who did not sign crop reduction contracts last fall will have another opportunity.

Those who sign now will be eligible for final 1933 payments and subsequent benefit payments in 1934 and 1935, but will not receive the first payment of 20 cents a bushel already made to those who signed during the original campaign.

So far, 94 Charles County farmers have contracted to reduce their production of wheat, which is one-third of the total number. The State average is two-thirds of the total number.

C. E. Boyer, 78, Buried; Former Canal Boatman

Hagerstown, Md., March 6 (Spl.).—Funeral services for Charles E. Boyer, 78, retired C. & O. Canal boatman, were held today at Baker sville.

He is survived by nine children, 24 grandchildren and five great-grandchildren.

Col. Charles T. Boon To Be Paid Tribute

Luke, Md., March 6 (Spl.).—Col. Charles T. Boon, 63, connected with the West Virginia Pulp & Paper Co. for 41 years, will be buried tomorrow afternoon in Philos Cemetery, Westernport, following services at his home.

His widow survives, also two brothers, Daniel H. Boon, Evanston, Ill., and Penn Boon, Roanoke, Va., and a sister, Mrs. Juda Boon Murray, Roanoke. Mr. Boon died Sunday night.

AMUSEMENTS

RKO KEITH'S 15th & G
2ND WEEK!
CLARK GABLE CLAUDETTE COLBERT
"It Happened One Night"
COMING
"CATHERINE the GREAT"
Douglas FAIRBANKS, Jr. Elizabeth BERGNER

GAYETY-BURLESK
HAP FRYER
with
Lillian Murray—Virginia Jones
and
Joan Collette
Another Great Show

AMUSEMENTS

Warner Bros. EARLE
LAST 2 DAYS OWEN DAVIS "NINTH GUEST"
On Stage: REGGIE CHILDS & HIS ORCHESTRA BETTY BOOP IN PERSON
Coming Friday: RUTH CHATTERTON in "JOURNAL OF A CRIME" with Adolphe Menjou
On Stage: SINGIN' SAM "The Barbasol Man" "THE RIMACS" Havana Orchestra
25¢ to 1 P.M.

METROPOLITAN
LAST 2 DAYS "SEARCH FOR BEAUTY"
COMING FRIDAY W. R. BURNETT'S "DARK HAZARD"
A First National Drama with EDW. G. ROBINSON GENEVIEVE TOBIN
25¢ to 1 P.M.

NATIONAL ALL THIS WEEK Mat. Today.
JOE COOK IN "HOLD YOUR HORSES"
A Musical Runaway in 21 Scenes.
With HARRIET HOCTOR And Company of 75.
Eves. $1.10 to $3.30; Sat. Mat., 55c to $2.75, Wed. Mat., 55c to $2.20.

AMUSEMENTS

SCREEN Lilian HARVEY in "I AM SUZANNE" FOX
LOEW'S FOX LAST 2 DAYS STAGE "ARTISTS and MODELS"
Friday ANN HARDING in Gallant Lady with CLIVE BROOK
Plus BENNY MEROFF AND ORCH ON STAGE

LOEW'S PALACE PHONE ME 5001
NOW JANET GAYNOR Lionel BARRYMORE in "Carolina" A FOX PICTURE
COMING Fredric March, Miriam Hopkins in "All of Me"

Loew's COLUMBIA PHONE ME 5001
25¢ to 5:30 NIGHTS 25¢ 40¢
NOW Wynne GIBSON • Preston FOSTER in "SLEEPERS EAST"

The SCREEN'S NEWEST COMEDY TEAM! Edna May OLIVER Edw. Everett HORTON
You'll laugh for days after you've seen.... "The POOR RICH"
with an ALL-STAR COMEDY CAST including THELMA TODD and LEILA HYAMS
RIALTO 9th & G
LAST DAY • John BOLES in "BELOVED"

L. L. PERKINS
WILL BOND YOU.
United States Fidelity & Guaranty Co.
Phone National 0913. 1415 K St. N.W.

Any Make Watch
CLEANED AND ADJUSTED
95c
and up
No Extra Charges Unless It Is Necessary to Replace Parts.
SPECIAL
Any Size or Shape Crystal Replaced... 29c
KAHN OPTICAL CO.
Jewelers
617 7th St. N. W.

LOANS
HORNING
Opp. Washington Airport
Diamonds—Watches—Jewelry
All Tickets Good One Year.
Loans of $200 and over 2%
Unredeemed Pledges for Sale
Take All Buses 11th St. & Pa. Ave.

"BLACKIE BEAR"
Stories for Children
•
Daily in
The POST

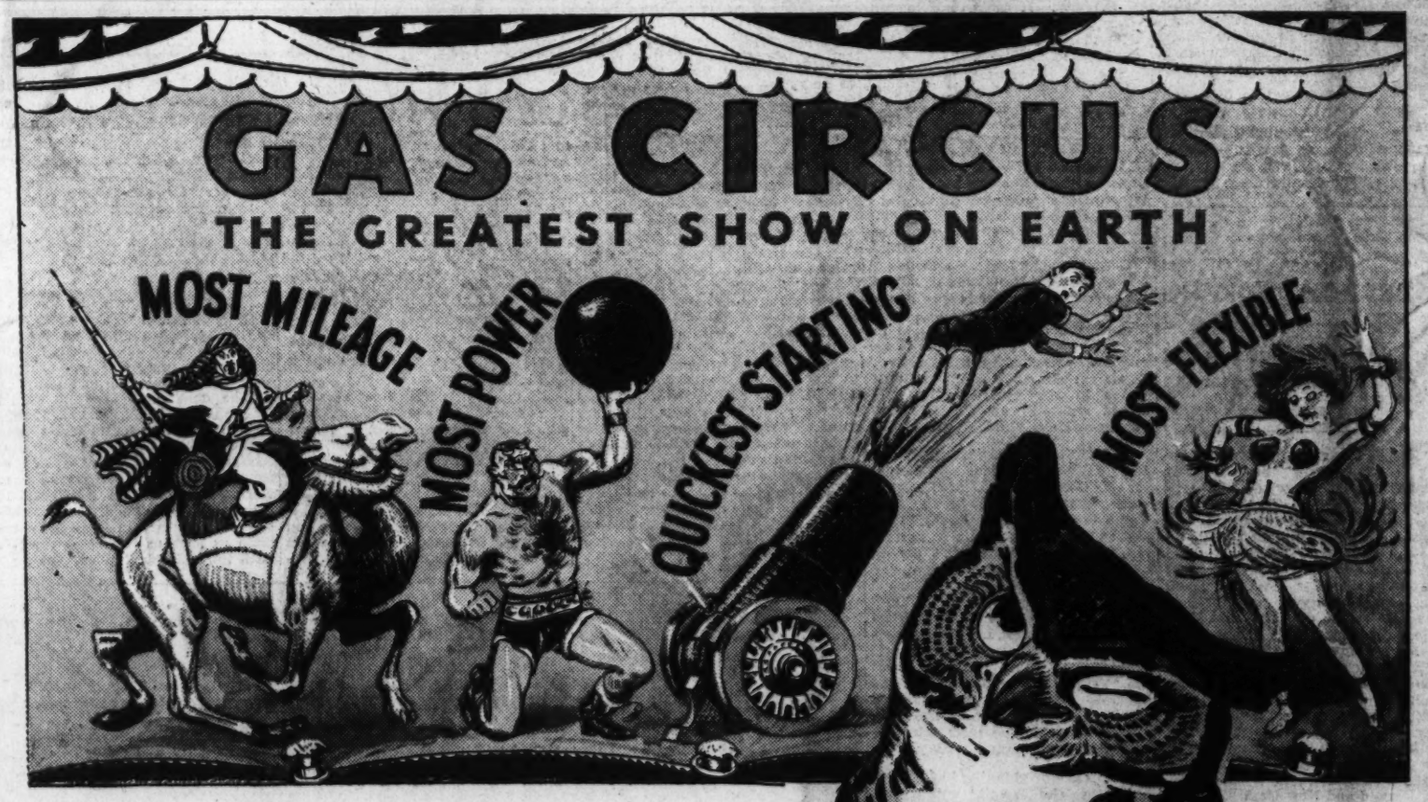

Though others are inclined to boast
And flaunt their claims of "best" and "most"
The wise old owl says, "Bally-H-O-O!
Just judge me, folks, by what I do."

Test Essolene in your own car . . . in your own way. Judge for yourself how much it adds to the comfort, the pleasure and the economy of motoring

[*Essolube Motor Oil in the crankcase enables Essolene to do its best*]

AT REGULAR GASOLINE PRICE
Essolene
Guarantees Smoother Performance

BUY AT THIS SIGN
This sign identifies 30,000 Esso stations and dealers from Maine to Louisiana who represent the service and products of the world's leading oil organization.

Copr. 1934, Esso, Inc.

STANDARD OIL COMPANY OF NEW JERSEY

Second News Section
Sports—Comics

The Washington Post

Second News Section
Financial—Classified

COPYRIGHT, 1934, BY THE WASHINGTON POST PUBLISHING CO.

WEDNESDAY, MARCH 7, 1934

ENTERED AS SECOND CLASS MATTER, POSTOFFICE, WASHINGTON, D. C.

Budget Heads Will Oppose Tax Rate Cut

Hearings on D. C. Fund Slated to Open at 10:30 A. M.

Officials Ready to Ask Increased Federal Appropriation.

District Commissioners will oppose the proposed reduction in the tax rate from $1.50 to $1.20, as advocated by Representative Blanton (Democrat), Texas, during hearings on the 1935 District budget, which opens at 10:30 a. m. today before the House Appropriations sub-committee.

The Commissioners and Auditor Daniel J. Donovan will appear prepared to combat any proposal either to lower the tax rate or to decrease the $5,700,000 Federal contribution carried in the pending estimates.

In fact, they will argue for an increased appropriation by the Federal Government if an opportunity is presented.

Behind closed doors, the committee will consider the present and prospective financial condition of District government and will question District officials regarding justification for estimates of $35,821,013, one of the smallest budgets in recent years.

Already Cut to Bone.

As the budget has been cut to the bone already by the Commissioners and the Budget Bureau, it is not expected the committee will make much headway in further reducing estimates, though another effort may be made to reduce the Federal contribution.

Most of the controversial items will not be before the sub-committee at this time because they are being held up in the form of supplemental estimates by the Budget Bureau.

These latter estimates include $2,700,000 for emergency relief in addition to the $1,300,000 carried in the regular budget; funds for completion of Anacostia Junior High School; an amount to complete the purchase for the Jefferson Junior High School site; construction of a Georgetown branch library, and buildings at Lorton, and money for the drafting of plans for a new Chain bridge.

The regular budget carries little new construction, the only important item being an addition to the Browne Junior High School. Provision is also made for completion of projects already authorized or started, such as the Woodrow Wilson High School, the new Calvert Street Bridge, and a contagious disease ward at Gallinger Hospital.

Auditor Donovan revealed yesterday that if the 5-and-5 pay restoration plan is adopted, the anticipated District surplus of $5,000,000 at the end of the fiscal year 1935 will be reduced by $1,700,000, or $500,000 for five months of this year and $1,200,000 in 1935.

Center Plan Abandoned.

District officials have already been forced to abandon their plan to revive the Municipal Center because they consider other minor projects more urgent. They are convinced appropriations for these items are more important than another tax rate slash at this time.

Maj. Donovan yesterday completed his testimony before the permanent appropriations subcommittee on the permanent and indefinite appropriations on the District budget. He admitted that many of them should be carried as regular appropriations.

Religious Drama Rules Studied by Committee

Rules for the forthcoming religious drama contest were studied by various groups last night in the Foundry Methodist Church Education Building, Sixteenth and P streets northwest.

The contest will be conducted here shortly after Easter by the Religious Drama Committee of the Washington Federation of Churches, and will be open to all groups desiring to present one-act dramas. The committee included Miss Rhoda Watkins, Miss Nell Burghaut and Francis Hoffheins. Miss Katherine Willey is chairman of the religious drama committee.

From Rented Rooms To Cordwood

A few days ago Mrs. Rex R. Case, 1502 Columbia road northwest, advertised two rooms for rent in the Classified Columns of The Post. She bought the 7-day rate, but at the end of the second day canceled the remaining five days because two insertions of the ad had done the work. Her rooms were rented! And at a cost of only 60 cents.

Such results are worth reporting to others, so Mrs. Case told her son, who immediately placed a small Classified Ad in The Post advertising his cordwood and kindling. And he, too, has had excellent results.

For "Today's Results—Today," use The Post's Classified Columns. Rent your rooms, sell your cordwood, find the used car or furniture you need—in The Post's Classified Ads. To place an ad

Call NAtional 4205
Ask for an Ad-Writer

This Piece of Cheese Had One Hole Too Many

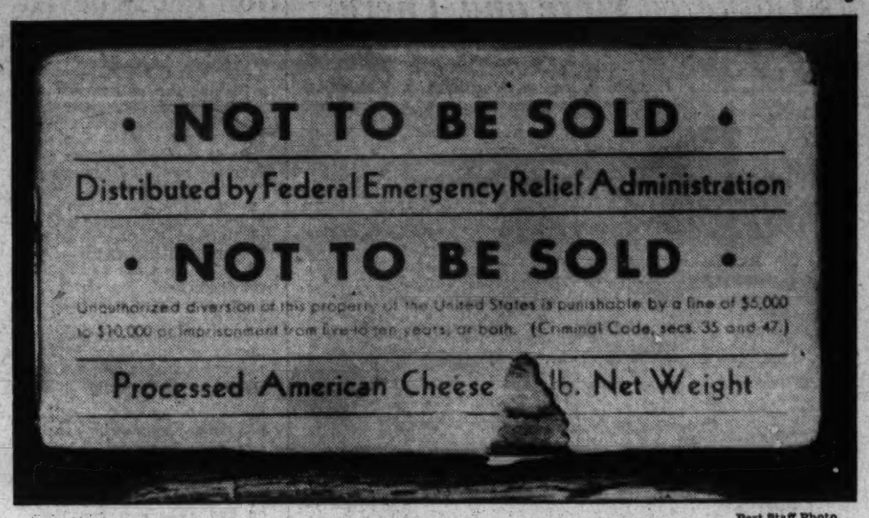
• NOT TO BE SOLD •
Distributed by Federal Emergency Relief Administration
• NOT TO BE SOLD •
Unauthorized diversion of this property of the United States is punishable by a fine of $5,000 to $10,000 or imprisonment from five to ten years, or both. (Criminal Code, secs. 35 and 47.)
Processed American Cheese lb. Net Weight

Post Staff Photo.

This cheese had one hole too many, local relief authorities and the United States Attorney's Office charge. They say it was issued as a pound package by Stewart Keyser, manager of a store on Nichols avenue southeast, to emergency relief workers, but, in reality, it is claimed, it is a half-pound package. The hole too many shown in the picture bore the weight mark, they said.

Shoemaker On Stand Today In Lorton Case

Says He'll Give Probers "More Evidence Than They Want."

Representative Francis H. Shoemaker will appear today before the Board of Public Welfare committee investigating his charges of graft and other irregularities at Lorton Reformatory.

Abandoning his stand that he would take no part in the inquiry on the grounds that it was to be a "whitewash," the Representative late yesterday announced that he was willing to appear before the committee "and give them more evidence than they want." He also will present the 150 or more letters and other documents given him by Edward Bedell, former inmate at Lorton, and said to provide basis for his charges. The documents are reputedly from the files of the reformatory.

The Minnesotan said the only condition he had made to his offer to appear and present evidence and witnesses was a demand for assurance that employes of the prison who might be called by him to testify would not lose their jobs. He said he was assured that the Welfare Board, at a special meeting today, would give this assurance in writing.

Among evidence to be presented, he said, was information that J. E. C. Bischoff, business manager at Lorton, not only received fees from the John R. Wald Co., of Huntington, Pa., which has furnished equipment for the prison, but that Bischoff also visited Atlanta and other Federal institutions in the interest of the Wald company.

"The Government," Shoemaker said, "thus was maintaining at Lorton the sales manager and the display room for the Wald company."

Prior to the representative's announcement that he would appear at the inquiry today, Bedell had announced that Shoemaker had agreed to release a portion of the papers which Bedell had given him. These were said to bear out charges against Bischoff and reflect on the conduct of the prison by Capt. M. M. Barnard, superintendent of penal institutions.

Another witness today, Bedell said, will be a Baltimore physician who will testify as to alleged use of narcotics at the prison.

Commission Favors Scenic Road Link

Construction of 1,000-Foot Gap Recommended.

The District's coordinating committee on city planning yesterday recommended that 1,000 feet of highway be constructed to complete a drive between Dalecarlia Reservoir and Takoma Park, Md.

The project, which would be undertaken with CWA funds, consists of connecting Bingham drive in Rock Creek Park with Nebraska avenue. This will complete a route from the reservoir, at Conduit road, to Takoma Park via Little Falls road, Loughboro road, Nebraska avenue, Bingham, Beach and Sherrill drives, Aspen street, Laurel street and Carroll avenue.

The route will provide means of reaching Walter Reed Hospital from the Northwest section, said an official of the National Capital Park and Planning Commission. Its extension to Takoma Park will follow dedication by the hospital to the project of a part of Aspen street now under Walter Reed's jurisdiction.

Coroner's Jury Clears Fatal Crash Drivers

A verdict of "accidental death" was returned by a coroner's jury in the death of Mrs. Mary A. Mills, 36, killed February 28 in a traffic accident at Fourth street and Rhode Island avenue northeast.

Her husband, John E. Mills, 34, and a truck drives, Charles H. Adams, 25, were absolved of blame. An automobile driven by Mills was in collision with Adams' truck.

Mrs. Sanger Speaks Today.

Mrs. Margaret Sanger will address the Mount Pleasant Congregational Church Women's Guild today at 11 a. m.

6,263 Will Receive School Lunches Today

Free lunches will be provided for 6,263 needy parochial and public school children today, it was announced yesterday by Robert L. Haycock, assistant superintendent of schools.

Recipients of the lunches will include 5,597 public school and 666 parochial children. The lunches have been served to 5,446 public school children and 500 parochial. Two new public schools will be added to the program today. A restaurateur is continuing to prepare food pending completion of the central kitchen on Wisconsin avenue northwest.

Alley Project Still Held Up

House District Committee to Consider Minor Bills Today.

The House District Committee will consider only minor bills today, as no report has been received from the National Capital Park and Planning Commission on the alley dwelling bill.

The Administration - suggested amendments to the District liquor act are still awaiting action, and one of these includes removal of the one-license restriction on chain stores.

Representative Palmisano (Democrat), Maryland, acting chairman of the committee, said that he has not yet conferred with Senator King, chairman of the Senate District Committee, regarding disposition of the amendments.

Men Named to Get West Point Tests

Virginia Youths Listed for Entrance Quiz.

The War Department announced yesterday, according to the Associated Press, that the following candidates have been designated to take entrance examinations for West Point:

By President Roosevelt—Private John Eugene Kelsey, Fifty-first Coast Artillery, Fort Monroe, Va.

By Senator Byrd—Glenn C. Coleman, Lynchburg; John E. Kelsey, Newport News, first alternate; Donald R. Matheson, Fort Humphreys, second alternate. By Representative Darden—Walter S. Gray, Norfolk; Donald B. Smith, Portsmouth, first alternate; Henry R. Brewerton, Virginia Beach, second alternate.

Clerk Gets Eight Years In Postal Embezzlement

Huntington, W. Va., March 6 (Spl.).—A sentence of eight years in the Federal prison at Atlanta was imposed today by Judge George C. McClintic in Federal District Court upon Samuel T. Shawyer, former Huntington postal clerk, when he pleaded guilty to embezzling approximately $18,000 in postal funds.

Shawyer fled Huntington in 1932 and recently was arrested in Canada.

Store Manager Held on Short Weight Charge

Alleged Relief Slip Swindle Revealed by Welfare Board.

Allegedly operating a "short weight" swindle, in which members of destitute families were the victims, Stewart M. Keyser, 27-year-old grocery manager, has been ordered to appear in Police Court today under charges of "diverting Government property to his own use."

Keyser was arrested yesterday after complaints reached the office of Robert B. Turner, an official of the Emergency Relief Division, Board of Public Welfare. His store at 2218 Nichols avenue southeast, is used as a Government distributing point to fill orders on relief slips presented to needy Washingtonians.

Yesterday, Turner said, Carrie Barnes, colored, of 1014 Seventh street southeast, appeared in his office with four half-pound packages of cheese. Her slip, she declared, called for 4 pounds.

When she told Turner the cheese was obtained at Keyser's store, he sent an employe of his office with a duplicate order. The employe also returned with four half-pound packages. Each package was labeled "Not for sale." The weight, marked on an outside wrapper, was torn off.

Keyser was arrested later and Assistant United States Attorney David A. Hart ordered him charged under Section 47 of the criminal code—unauthorized diversion of Government property.

Potomac Ice Destroys Piers of Boating Club

Martinsburg, W. Va., March 6 (Spl.).—The floating piers of a local boating club were swept away last night when the ice in the Potomac at Bedington, near here, moved out. The club estimated the loss at $200.

Otherwise, the movement of the ice from the river was accompanied by no damage. The river was up three feet at Dam No. 4 on the Potomac, near here, but not dangerously high.

West Virginian Finds Father Dead in Woods

Petersburg, W. Va., March 6 (Spl.).—William Aronhalt, 60, was found dead by his son in the woods where the men had been cutting pulp wood near Stony River.

Death was declared due to a heart attack. Services were held yesterday at Mount Storm. Surviving are the widow, six children, two brothers and two sisters.

Street Improvement Contracts Awarded

Contracts for miscellaneous street improvements were awarded yesterday by the District Commissioners to the Eastholm-Melvin Co., of Washington, which submitted a low bid of $48,557, and to the Union Paving Co., which submitted a low bid of $36,960.

When Is a Male a Gentleman Or Just Merely a Hatrack?

This Moot Question of Doffing the Derby in a Lift Is Still Mooting About, as State Department Rather Testily Evades the Issue.

The propriety of wearing hats in elevators is not a question upon which the Department of State is willing to pass judgment.

Washington, border-line town between the hat-removing South and the hat-retaining North, and lately torn by heated discussion of the point, will have to seek elsewhere for a ruling.

"The matter hardly falls within the competence of this department," observed Charles Lee Cooke, ceremonial officer and the city's leading authority on everything pertaining to rank and usage in the more elevated strata of society.

Cooke's unwillingness to assay the subject is traceable to the days of Dolly Gann and the battle for precedence. At that time, the then Secretary of State, Henry L. Stimson, put his foot down on the time-honored custom of referring everything remotely savoring of social correctness to the department's experts.

There were, he let it be known, other things of more direct import to occupy the attention of Cooke. He indicated it was no unusual thing for a Washington hostess to send Cooke a list of guests for a forthcoming dinner with the request he seat them correctly.

Since then the ceremonial officer has been wary of requests for rulings on social usage.

When in Rome——

$700,500 Set Aside to Cool Public Offices

Air-Conditioning Plants Will Be Installed in Nine Buildings.

Temporary Structures, Called Hottest, Are Passed By.

The boon of air-conditioning, started unofficially last summer in Government buildings by Treasury Secretary Morgenthau, who, as Farm Credit Administrator, had cooling apparatus installed in his private office without official sanction, will be brought officially to several Government buildings, the Public Works Administration announced yesterday.

Government officials and office workers, mostly the former, in sections of nine Government structures will greet this coming summer with considerable more chance of remaining comfortable than in the past.

An allotment of $700,500 for the installing of cooling equipment will be withdrawn from a fund of $1,000,000 previously earmarked for the purpose.

Worst Sufferer Passed By.

However, the new air conditioning will not aid persons in buildings where heat suffering has been the worst. These are the workers still quartered in war-time temporary buildings, where the heat occasionally becomes so severe employes are released for the day.

Interior Secretary Ickes said air conditioning will be installed in the following places:

State Department: Offices of the Secretary and assistants, diplomatic room and library.

Internal Revenue Building: Court of Customs and Patent Appeals.

Interior Department: Sixth floor, Eighteenth street wing, south ends of all wings and five rooms on fifth floor.

Hearing Rooms Included.

Commerce Department: Auditorium.

Old Land Office Building: Tariff Commission hearing rooms.

Agriculture Department: Secretary's rooms, east and west wings, Administration Building and auditorium and motion picture rooms in south building.

Navy Building: Naval dispensary, War-Navy telephone exchange, Naval communications center.

Munitions Building: Army dispensary, War Department message center.

Treasury Department, Room 87, used for money counting.

The amounts for each installation range from $348,000 for the Agriculture Buildings to $9,000 for the old Land Office Building.

Experts to Study Rust Resistance

National Society Meets Today at Wardman Park.

Several hundred of the Nation's leading technologists will meet today at the Wardman Park Hotel for a regional meeting of the American Society for Testing Materials.

Experts on causes for destruction of iron, steel, brass, copper and aluminum by rust and corrosion will present technical papers discussing resistance and effect of exposure to the elements in various sections of the country.

Arrangements for the meetings were made by a group of Washington members of the society, headed by A. C. Fieldner, chief engineer of the experiments stations division, Bureau of Mines.

Hotel Paymaster Sent to Grand Jury

Gray Pleads Not Guilty; $10,000 Bond Set.

After allegedly admitting the theft of approximately $3,000 from the Willard Hotel, Clarence P. Gray, 40, former Government employe, changed his plea to not guilty in Police Court yesterday and was held for grand jury action under $10,000 bond.

Gray waived a preliminary hearing before Judge Isaac Hitt. He surrendered at Police Headquarters Monday night, after allegedly absconding with pay roll money from the Willard. Gray said he took the money while paymaster at the hotel.

Police said Gray told them that while taking pay roll money to a bank February 23, he was robbed by two armed men. In an effort to make up the loss, detectives said he told them, he took more money, lost some at gambling, and finally went South.

Frankfort District Hits School Location

Fort Ashby, W. Va., March 6 (Spl.)—Citizens of Frankfort district, who recently held several meetings protesting the proposed erection of a high school building at Ridgeley, just across the Potomac from Cumberland, Md., claiming the location is not central, will send representatives to a hearing before the Federal Emergeency Administration of Public Works in Washington tomorrow.

Included will be B. F. Hartman, Wiley Ford, chairman of the protesting committee, and H. Gassaway Shores, Keyser attorney.

Pupils Present Marionette Show

Post Staff Photo.

Pupils at Congress Heights School presented their marionette show "Persephone" under direction of Miss Elizabeth Didden, teacher, with seventh division teachers as guests. The show had been given for the school Parent-Teacher Association and was repeated by request. Left to right—Donald Sprague, Robert Wineland, James Sellner, Anna Michael, Betty Crismond and Dorothy Ritter.

Army Medical Chief Explains Doherty Case

Hospital, Policeman Had Acted Too Hastily, Says Letter.

Hasty action on the part of Montgomery County police and a Walter Reed Hospital attendant was blamed by Maj. Gen. Robert U. Patterson, surgeon general of the Army, yesterday for failure of Daniel Doherty, Silver Spring World War veteran, to obtain emergency treatment at the Army medical center, following an accident February 20.

In a letter to Montgomery County Legion officials, Gen. Patterson said first aid was not given because the attendant in charge at the time was told that this already had been done by Police Sergeant Guy Jones, who took Doherty to the hospital after he had injured his head in a fall on the ice.

"There would have been no cause for complaint," the surgeon general's letter to the Legion said, "if Jones and the attendant had complied with the nurse's request to wait for the medical officer."

Lieut. Col. R. C. MacDonald, executive officer in the office of the surgeon general, said he was under the impression that the attendant had "talked too much" and the policeman had been "too hasty" in removing Doherty from the hospital.

"It is the policy of the Walter Reed General Hospital to render first aid or emergency treatment to everyone, regardless of status, creed or color, who suffers serious injury in the vicinity of the hospital," Gen. Patterson's letter said.

The report to the Legion was based upon statements from all persons concerned, Col. MacDonald said.

Culpeper Chosen For Hi-Y Meeting

Harrisonburg Delegates Elect Officers.

Harrisonburg, Va., March 6 (Spl.). Culpeper was chosen for next year's district Hi-Y conference at the annual session here.

Martin Miller, of Culpeper, was named president of the district boys, with Preston Lincoln, Harrisonburg, vice president, and John Saton, Staunton, secretary-treasury. Miss Mary Faust, of Marshall, was named to head the girls' group, with Mary Frances Dudley, Staunton, vice president, and Mildred Garnett, Harrisonburg, secretary-treasurer.

Seventy delegates from Warrenton, Culpeper, Gordonsville, Waynesboro, Staunton and Hot Springs attended the conference.

Rum Charge Holds Virginia Druggist

Danville Man Sentenced to Jail and Fine.

Danville, Va., March 6 (Spl.). R. Haskins McFall, prominent Danville druggist, was under sentence of 90 days in jail and to pay a fine o $50 today because Robert J. Worley testified in police court that he bought a pint of liquor from his drug store without a prescription.

McFall denied the charge and and said that the liquor was not sold there.

Worley also is under the charge of possessing ardent spirits.

Aid to U. S. Attorney Named.

Clarksburg, W. Va., March 6 (Spl.).—Robert J. Riley, of Wheeling, was named assistant to Howard L. Robinson, of Clarksburg, U. S. district attorney for the Northern Judicial District of West Virginia. Riley succeeds Arthur Arnold, of Piedmont.

Bootleg Liquor Prices Slashed Since Repeal

Legal Rum Competition Too Strong; "Boys" Being Careful.

Competition with legal liquor is driving Washington bootleg prices down.

With legal gin as low as $1.19 a quart and legal whisky down to the same level for a pint, bootleggers are lowering their prices.

One bootlegger yesterday was selling whisky, or what passed for whisky, at 75 cents a pint. Another announced that he had become a specialist. He is specializing in gin—his own make—at 50 cents a pint.

Bootleggers explain that they have been able to get their prices below those of liquor stores because they have no taxes or license fees to pay. Delivery and other overhead still runs high, they explain, which makes it impossible to get bootleg prices very far below legitimate liquor.

Either the number of bootleggers in the District has dropped off considerably since liquor became legal and the number of speakeasies has dropped to nearly none, or the sellers of untaxed booze are being a lot more careful than formerly.

"It used to be a misdemeanor to sell liquor," one bootlegger explained. "But now they can hook you for failure to pay taxes. That is a real crime. We've got to be careful."

Western High Defeats C. U. Frosh Debaters

Western High School debating team defeated Catholic University freshmen yesterday, upholding the affirmative on, "Resolved, that the United States Should Adopt the British System of Radio Control."

On the Western team were Robert Sullivan, Alice Howard and Randall Jones. Catholic University freshmen were represented by Joseph Spitaly, Robert Makoske and James Gartland.

T. J. Gillespie Buried.

Winchester, Va., March 6 (Spl.).—Funeral rites were conducted in Pittsburgh yesterday for Thomas J. Gillespie, 86, father of Mrs. John S. Scully, jr., of Winchester, who died Sunday. Burial was in Homeward Cemetery.

Gather 'Round
GENTLEMEN

New social chapters—built on old ideals—are being added to the book of life. Good fellows are getting together again in the

"ROUND ROBIN"
Near 14th St. Entrance

An entirely new meeting place for men where modern service and the chef's art are heightened by the beverage delights of former days.

Repeal Refreshments also served in The Coffee Shop and Crystal Room.

The WILLARD HOTEL
H. P. Somerville,
Managing Director.

School Board To Map Rum Policy Today

Rule Sought to Govern Permit Applications Near Buildings.

Liquor and Beer "Ads" to Be Banned from Student Papers.

Aroused by continued efforts of prospective liquor dealers to obtain licenses for both off-and-on-sale establishments near schools, the Board of Education today will formulate a general policy for submission to the Alcoholic Beverage Board, it was learned yesterday.

A ban on any liquor or beer advertising in school publications also will be authorized, it was said. Dr. Stephen E. Kramer, first assistant superintendent, said the advertisement in the Eastern High School paper of a beer garden, over which Representative Schulte, of Indiana, made a strong protest, was the only one brought to his attention.

Will Urge Protection.

In submitting a license policy, the board will ask the Commissioners to exercise whatever discretion it has in cases where the interests of children are jeopardized, it was learned.

The board action will be guided largely by the stand already taken by the Alcoholic Beverage Control Board, withholding decision on applications near schools until a session Saturday. A general review of the A. B. C. board's action will be made by Henry Gilligan.

Attention will be called to the applications for on-sale establishments in the neighborhood of the Greenleaf School, Four-and-a-Half street, between M and N streets northwest, and the Congress Heights School, Nichols avenue, between Fifth street and Congress Road southeast.

400-Foot Limit Old Law.

The 400-foot boundary for a liquor selling place near a school was specified by the Board of Education on the basis of a preprohibition act of Congress, it was revealed yesterday by Harry O. Hine, secretary. Although this distance has been specified, Mr. Gilligan believes licenses should not be granted anywhere near a school.

Sale of "nip" bottles, banned yesterday by the A. B. C. Board, was described as "vicious" by Dr. Kramer. He described one case of a high school boy buying a number of the novelty bottles and distributing them among college girl friends.

Charters Will Sing At Martinsburg

Winchester Group Will Go to Endeavor Session.

Winchester, Va., March 6 (Spl.). "The Chanters," a musical organization composed of 50 young voices from the churches of Winchester, will present a special program Thursday evening at Martinsburg, W. Va., for the annual meeting of the West Virginia Christian Endeavor Societies.

Floyd Haines is director of the Chanters, who will be accompanied at the organ by William B. Barnes, Winchester concert organist.

The Chanters presented a similar program February 25 at Woodstock, before the annual convention of the Christian Endeavor Societies of the western district of Virginia.

John Shanley Dies Of Accident Hurts

Struck by an automobile Sunday while attempting to cross the street at Rhode Island avenue and V street northeast, John Shanley, 42, of 14 W street northwest, died last night in Sibley Hospital.

Shanley suffered a fractured skull. The driver of the car had not been arrested last night.

!

Good morning! We tried made to measure clothes and gave them up before, to wait until we had something extraordinary to offer. That something extraordinary has materialized and we offer it in Kerry Keith Clothes made to measure in our new department. Permanent prices, $35.00, $45.00, $55.00. Introductory prices, $29.50, $38.50, $48.50.

Meyers
Mens Shop
1331 F St. N.W.

Washington Post Sports

Nats in Routine, With Only Bluege an Outside Possibility of Losing Job

Young Travis Tutored by Cronin

Only Really Noteworthy Rookie Aside From Chapman, Prim.

Is Seen Out, However, Unless Team Hitting Is Crying Need.

By Shirley L. Povich
(Sports Editor, The Post).

BILOXI, Miss., March 6.—Life at the Washington club's training camp, I am sorry to report, has settled down into a routine about as exciting as a mug of three point two and every bit as interesting. The chief development of the Nats' two days of training thus far in the wide open spaces of Biloxi's stadium has been the daily interruption of the correspondents' morning golf game.

Manager Joe Cronin is no longer Clark Griffith's noble experiment which inspired the camp followers to pen lengthy pieces last spring, but an established success. The new faces with the squad are among those born to blush unseen on major league diamonds and waste their fragrance, if any, on minor league fields. The competition for regular jobs with the Nats is mostly the bunk and if you can get a thrill out of the pepper drills and volley ball games, you're a better man than I. Gunga Din.

Now Old Members.

The Washington club, with its 1933 pennant still fluttering in the breezes of the Griffith Stadium storeroom, is too well-set to develop many spring training situations. The lads who made Washington the most speculative club in the league last season—Cronin and the newcomers, Whitehill, Stewart and Russell—are now old and established members of the Nats' family.

The only really noteworthy rookie in camp, aside from the two pitchers, Ed Chapman and Ray Prim, is Cecil Travis, the young third baseman from Chattanooga—who is the apple of Griffith's eye. And Travis must bite a dog before he rates the headlines again. It has long been an open secret that Griffith and Cronin are grooming the young fellow, who came out of an Alabama baseball school three years ago, for Ossie Bluege's regular third base job.

Ordered in Advance.

And they are serious about this Travis down here, with Griffith ogling his birth certificate which shows only 20 years and indicates a full decade of faithful service for the Nats if he makes good. To that end, they have made an exception in his case and ordered him to report two full weeks ahead of the remainder of the infielders and the outfielders.

Today, Cronin took time out, not reluctantly, from his medicine ball season, to tutor young Travis in some of the intricacies of infield play, chiefly how to keep out of the way of flying spikes which can remove a valuable human baseball chattel from a club's roster in a split second if he is lethargic in getting his shins out of the way.

They are going to take Travis' bat away from him, too, when batting practice starts, and give him a stick that he can swing freely. The way Travis pounded the pitching in the Southern League and his sensational hitting during his brief term with the Nats last season have contributed to the esteem in which he is held by Manager Cronin.

Hitting May Settle Issue.

But at this writing I hesitate to go overboard with the prediction that Travis will supplant Bluege as the regular on third. Bluege can give his young rival cards, spades and big casino and still outfield him around that bag. I would say it all depends on how the remainder of the team hits. Unless there is a crying need for hitting from the third baseman Bluege will remain on the job.

So many rookie pitchers are littering the field that Cronin and Griffith are rapidly being won over to the birth-control movement. Griff and Cronin don't even know the names of a half dozen of the lads who have accrued to the squad since Saturday. There are approximately ten pitchers working out who aren't even under contract, mostly boys from the gulf towns.

But with the servant problem what it is, the boys probably will be treated nicely until the regular infielders and outfielders arrive and batting practice starts, when the surplus pitchers will fit in very well, indeed—shagging flies.

Runs, Hits and Errors.

Griffith is showing more than passing interest in young Andy Sierra, pitcher by appointment to the Washington club...By appointment of Senator Pat Harrison, of Sierra's native Gulfport...He is the biggest 18-year-old boy you ever saw...Six feet 3 and built like a brick storehouse...Trainer Mike Martin loves to bawl out the rookies...But speaks discreetly politely to the regulars...The rubber shirt brigade today increased 100 per cent...with Earl Whitehill joining Cronin...Al Crowder's flaming red shirt makes him a standout on the practice field...Cronin today organized his coaching staff to handle the young pitchers...He will diagnose the faults of the rookies after conferences with Alirock, Schacht, Berg and Sewell and systematize the coaching.

New Holdout Trouble for Pirates

Vaughan Balks at Pay; Absence of Swift Fails to Alarm.

Gomez and Macfayden Due to Sign Shortly; Dickey Aroused.

PASO ROBLES, Calif., March 6 (AP).—More "holdout trouble" developed in the Pittsburgh Pirates' training camp today, this time in the form of Arky Vaughn, swashbuckling shortstop.

Club officials added, however, he will reach camp "in a day or two" and the salary question probably will be rapidly patched up. Meanwhile, William E. Benswanger, president, expressed no concern over the absence of Pitcher Bill Swift, who has flailed to return a contract. Negotiations for signing the Scranton, Pa., mounds are reported to be under way.

Although the first squad is working out daily, the second contingent, now en route to camp, is not expected until Thursday.

Braves Reach Camp.

St. Petersburg, Fla., March 6 (U.P.).—Pitcher Ed Brandt arrived at the Boston Braves camp today along with 30 other players, and so the rumor that Eddie was planning to become a holdout were dispelled. Ellis Taylor, brother of the Veteran Wach Taylor, was one of the arrivals. He is going to try for the job of third string catcher.

Giants Rained Out.

Miami Beach, Fla., March 6 (U.P.).—Their afternoon practice game rained out, the New York Giants put in the time today discussing Manager Bill Terry's decision to bench Blondy Ryan in favor of Travis Jackson. Ryan, who has been in Lynn, Mass., because of the death of his father, was ordered to report for duty Thursday.

Dodgers Sign Beck.

Orlando, Fla., March 6 (U.P.).—Big Walter Beck, right-handed pitcher, deserted the holdout ranks and joined his Brooklyn Dodger battery mates in two workouts today. This leaves Ray Benge as the lone holdout hurler. Other unsigned players are Catcher Al Lopez, Outfielder Hack Wilson and Infielder Jimmy Jordan.

Gomez Due to Sign.

St. Petersburg, Fla., March 6 (U.P.).—Lefty Gomez and Danny Macfayden will sign their 1934 pitcher contracts with the New York Yankees within the next 48 hours, Manager Joe McCarthy predicted today. Bill Dickey, catcher, insists he will not sign for the amount offered and this is understood to be $2,500 less than he demands.

First Brown Workout.

West Palm Beach, Fla., March 6 (AP).—After a week of rain Florida relented today and greeted the St. Louis Browns with sunshine as they held their first workout.

To make more auspicious the initial training of Rogers Hornsby's men, Sam West, one of five unsigned this morning, came to terms and donned a uniform.

Twenty-four players went through batting and fielding practice.

Collins Joins Reds.

Bradenton, Fla., March 6 (AP).—James "Ripper" Collins, the Cardinal's first baseman, arrived this afternoon, leaving Shortstop Leo Durocher as the only infielder missing from the Redbird training camp. Durocher is expected soon.

Bridgewater Gridmen Hold Spring Practice

Harrisonburg, Va., March 6 (Spl.).—Spring football practice has been inaugurated at Bridgewater College for the first time in the history of the Rockingham institution.

Coach Stanley Houser, of Indiana, who took up the coaching reins at Bridgewater last fall, has been conducting indoor drills for the past week. With the advent of favorable weather, he soon will have the squad outdoors.

Coach Houser, who saw a Bridgewater eleven score its first victory in six years last fall, has inaugurated a new system for the Eagles and has decided on spring training in order to have his veterans ready to take their place next campaign. He will lose a number of valuable men by graduation and wants his reserves well trained to take their place.

The tentative schedule for next fall:

October 13—American U. at Washington; 20, Gallaudet College at Bridgewater; 27, Baltimore U. at Bridgewater.
November 3—Randolph-Macon College at Bridgewater; 10, Hampden-Sydney College, there; 17, Juaniata College at Huntingdon, Pa.

Marlinton High Five Wins Sectional Honors

Ronceverte, W. Va., March 6 (Spl.).—First honors in the sectional basket ball tournament here went to Marlinton High School, whose team defeated the Ronceverte quintet in the finale, 29 to 18. The White Sulphur cagers won third place.

The all-tournament team selected by tournament officials was as follows: Wright, of Ronceverte, and Norvelle, of White Sulphur, forwards; Simmons, of Marlinton, center; Overholt, of Marlinton, and Weber, of Rainelle, guards. The White Sulphur fans were voted the best cheerers and Peters, of Greenbrier High School, the best cheer leader.

Whitehill, Burke And Berg Signed

Biloxi, Miss., March 6 (Spl.).—The mild attack of holdoutitis among Washington players who reported to the Nats' training camp subsided entirely today when Owner Clark Griffith brandished the signed contracts of Earl Whitehill and Bobby Burke, the last of the recalcitrants who are not out-and-out holdouts.

Whitehill, his resistance weakened by the fumes of Griffith's ever present cheroot, staggered out of the owner's sanctum this morning safely signed. Burke signed later in the day, as did Moe Berg, who reported in time for practice this morning.

But Catcher Cliff Bolton, who has refused an $800 increase over his $3,500 salary of last year, remains adamant at his High Point home and has been officially instructed to send no more collect wires demanding his terms be met.

Investigation In A. A. U. Debut

Sleuths Meet Soldiers in Feature of The Post's Tourney Tonight.

BUREAU OF INVESTIGATION, 1933 unlimited finalist, will make its debut in the Washington Post's A. A. U. basket ball championship tournament tonight at Roosevelt High School gym, drawing Company E., Thirteenth Engineers as opponents, at 9:30 o'clock.

The battle between the Sleuths and Soldiers is the only unlimited contest on tonight's program, but four fast 145-pound quintets are expected to furnish plenty of thrills and action in two other games.

In the initial game, St. Stephens Preps, who have participated in numerous A. A. U. tournaments, having started out first as a 100-pound team, will encounter Newton A. C. at 7:30 o'clock, while in the second set-to Heurich Flashes, winner of more than 35 games this season, will clash with Simpson Pharmacy at 8:30 o'clock.

Burgess Sleuths Star.

Investigation, slated to go far in this year's event, will present a veteran line-up, with Forest Burgess, former George Washington star, and Joe Lynch, former St. Mary's athlete, as the big shots in its attack. David Shapiro, Walter Morris and Lester and Milton Singman are other outstanding players on the team. The Sleuths were beaten, 39 to 23, in the 1933 finals by Sholl's. At present they are hot on the heels of Trinity for the second-half championship in the Community Center League.

Heurich Flashes, favored to defeat Simpson Pharmacy, have piled up an enviable record. The team has suffered few reverses. Anthony Latona, ace of the Georgetown freshmen; Huck Cavanaugh, former Roosevelt High star, and Capt. Fred Scheele are the three most dangerous players on the Heurich outfit.

George Joray and Joe Mulhall promise to be the kingpins for St. Stephens in the game against Newton. Both are versatile players.

Tomorrow night's games will bring into action the following teams:

145-pound class, 7:30—Twin Oaks Black Hawks vs. Northeast Boys Club.

8:30, Olmsted Grill vs. Georgetown Boys Club; unlimited class—Mount Vernon vs. Wisconsin Motors.

The 145-pound teams will weigh in under strict A. A. U. regulations just before the games.

Valley Nines Planning League for Semipros

Hagerstown, Md., March 6 (Spl.).—Cumberland Valley baseball representatives have been invited to a meeting to be held in Martinsburg, W. Va., Thursday night, at which time an effort will be made to organize a semipro baseball league, similar to the Tri-State League, which preceded the Blue Ridge League of organized ball here.

Representatives from two of the teams represented in the Washington County Semipro League will attend the meeting.

Other towns asked to send representatives are Frederick, Md.; Chambersburg, Pa., and Waynesboro, Pa., represented in the Blue Ridge League, which disbanded several years ago because of financial difficulties, and Winchester, Va., and Front Royal, Va.

It is the plan to organize either a four or six club circuit to play Saturday ball. None of the players would be paid. All of the towns invited to the meeting have inclosed parks.

South Carolina, 'Tucky Bid to Atlanta Session

Atlanta, March 6 (AP).—Basket ball teams of the University of South Carolina and of the University of Kentucky have been invited to give exhibitions here during the annual meeting of the National Basket Ball Coaches' Association, starting March 29.

Coach Roy Mundoff, of Georgia Tech, president of the coaches' association, made the announcement today. He also said Illinois Wesleyan and the University of Pittsburgh had been invitted.

Martinsburg Elks Win.

Martinsburg, W. Va., March 6 (Spl.).—Following an extended rest Hack Wilson's Elks tossers went back into harness, nosing out the Pepsi-Cola five, of Petersburg, W. Va., on the latter's court, 22 to 20.

Sport Snapshots Gathered Here and There

That the old saying about the female of the species being more deadly than the male should include even wrestlers seems to be the aim of two Chicago girls. Having lost positions as physical training instructors they went in for airplane spins and hammerlocks in a serious way. Ruby Allen, claimant to the women's 145-pound grappling title, is the girl impersonating Jim Londos above with Kay ("O. K.") Okonnors as the spinnee. Note the adagio. At right, a fast field of ponies is shown jockeying for the rail position at the Hialeah, Fla., track after starting from the deluxe, padded and balloon-tired starting gate.

W. & M. to Pin Track Hopes On Little

Norfolk Youth, Holder of Several Records, Consistent Winner.

WILLIAMSBURG, Va., March 6 (AP).—Henry Moncure ("Monk") Little, the William and Mary lad who broad-jumped 23 feet 9¼ inches to win the event in the thirteenth A. A. A. A. indoor track and field championships, will be the kingpin of the Indian attack in this spring's campaigning.

Coach Joseph ("Scrap") Chandler, who has trained some of the most accomplished trackmen the Old Dominion has produced, was unstinting in his praise of Little, who failed by only an eighth of an inch to equal the indoor record.

Out of doors the William and Mary ace has done much better with a 24-foot 4½-inch leap at Cambridge that hung up a record.

"The most outstanding performer I have ever seen," said Chandler, who has seen many of them, in commenting on the record of the redoubtable Monk.

Holds Two Records.

The old "jack of all trades" expression doesn't follow through in its application to Little, who holds two William and Mary College records and a share in another. He is joint holder of the 100-yard dash record with Bill Scott, speedster of several years back, each with a 9.8 performance to his credit.

But Little didn't stop at that. No one at William and Mary has been able to touch his record of 21.3 seconds in the 220 nor come even close to his excellent performance in the broad jump.

With Little, a native of Norfolk, and Woodrow Bralley, of Hillsville, as consistent winners and a fine batch of sophomores coming up, Coach Chandler, whose teams usually are among the State's best, is expecting another outstanding combination this spring. The addition of Bullard and Plumber in the middle distances will add strength where the Indians felt their principal weakness last season. The William and Mary mentor plans to carry Bullard along slowly, but is confident that the freshman ace of last season will develop into a great quarter and half miler.

Miller, Anacostia Open Title Series

In First Game Tonight for Southeast Crown.

Anacostia Business Men and Miller Furniture Co. will clash tonight at 8:30 in the first game of the best 3-out-of-5 series for the basket ball championship of the Southeast Community Center at Hines Junior High School. Individual trophies are to be given the champions and a cup to the runner-up.

Miller Furniture was the winner of Class A in the season just finished, having won 14 games and lost 1. Anacostia did better in Class B, winning 20 games and losing only 1. Both teams have a host of followers and the battles are expected to be warmly contested.

There were eight teams in class B, and there is still rivalry existing between Christ Church, Congress Heights, Eastons and the Dixies, who failed to win the title. These teams will be pitted against each other in the preliminaries to the major contest. Tonight Congress Heights will meet Eastons at 7:30.

Probable line-ups of the teams for the championship follow:

Millers.	Position.	Anacostia.
Barker	R. F.	Ed Plum
Miller or Nelliser	L. F.	Webb
Estes	Center	Severn
Reigleman	R. G.	Holland
Sherman	L. G.	Davis

Referee—"Preacher" Adkins.

'Giants 25 Per Cent Better'

By Jimmy Powers
(Pinch-Hitting for Paul Gallico).

MIAMI, Fla., March 6 (Spl.).—I have been squinting at the noble New York Giants now for nigh onto two weeks. The bean bag tossing, puss-in-the-corner, drop-the-handkerchief stage of training is over. On Friday, the Philadelphia Athletics, bargain basement remnants of the American League, open a five-game series with the New York lads, so you see rehearsals are getting to the point where a fellow can pass some judgment.

If I were a fan in New York there are two things I would like to know about the world champion club: (a) How does it look compared to last year, and (b) what are its chances of winning that old gonfalon again? I hope I can give you a fairly decent answer on both counts without sprinkling the essay with a pepper shaker full of percentage points, batting and fielding averages. They're pretty dull stuff, those serious dope essays. I'd rather read why Johnny Chipmonk wears four stripes down his back.

To begin with, the Giants look 25 per cent better today than they did last year. Physically, the players are in better shape with the exception of Gus Mancuso, who has just survived a siege of typhoid and couldn't beat Fanny Ward with a 40-ounce hickory bat. Mentally, the team has the world series poise and confidence that is good for two dozen extra victories on spirit alone. Take the pitchers. Aw, go on, take the pitchers. Take them out and sell them for a million dollars! They're worth every penny of it.

In fact, the world champions are no better than their onion chuckers. Carl Hubbell is the best in the business. Hal Schumacher, shy, hesitant, experimenting a year ago, is a fire tested veteran. Freddy Fitzsimmons' knuckle ball flutters like a celluloid shooting gallery target. Senor Adolfo Luque is a smart old caballero. Some say he has been chucking that cantaloupe past the batters' belt buckles since the Spanish-American war. I asked him why Hubbell and the rest of his pals were good. "They all throw downers," he said. "The ball breaks into the dirt. The batter clips the top of it and a good infield gobbles it up. That's why Mancuso had so many passed balls last summer. Hubbell's screw ball breaks three ways. Even if a batter guessed with him and set himself for the screw ball, he still could be fooled on the direction."

The surprise man of the Giants this summer may be William Watson Clark. He's a good left-hander, but last year he was as sour as a green persimmon from his farm in St. Joseph, La. He had influenza and he weakened himself by pitching too soon. When the Brooklyn Dodgers traded him away he brooded about it, because he coughed so much he thought he had tuberculosis.

Then, when repeated examinations disproved this, he imagined he was catching diabetes. He drank his coffee and ate his oatmeal without sugar. He spurned candy, cakes, pies and ice cream. Deprived of sugar, an energy producer, his body failed to recuperate. Lefty could not go the route. He weakened after three innings. Late in the summer, even after long snoozes in the bull pen, he could scarcely get the ball up to the plate, let alone put any stuff on it.

A cranky old doctor, long a friend of the family, met him in Clearwater this winter. "Why you are ring-tailed, blankeety-blank hypochondriac, Mr. Clark," said the physician. He bought Lefty a pound of milk chocolates. Lefty went back to his old diet. He gained 15 pounds. He feels so good now he thinks he'll win a game for each new pound. If he does the Giants will win the pennant, surely.

I think the Chicago Cubs will be toughest to beat. Riggs Stephenson, Kiki Cuyler, Babe Herman, Chuck Klein—that's a powerful outfield. The new ball travels when its clouted right. Even Hughey Critz, the notorious first-ball hitter, gets up there and promptly slaps that apple right out to the fence. Hughey, you must remember, isn't much bigger than a nickel bag of peanuts. Lon Warneke had a tough-luck season last year. Hubbell and Schumacher were winning from him by slender margins on unearned scores. The Arkansas cattle raiser was dropping heart-crackers.

I remember, at one time, he lost seven straight by one run and they showed me the ruins of a hot-water heater in the Boston Braves clubhouse he busted with his bat. This year the tide may turn. Hub may lose the tough ones, Lonnie may win them. Quien sabe, amigos?

I look for the Giant pitching to hold up. I think if Hub sags, Schumacher, Parmalee, Fitz or Clark will come through. That new ball will affect the infield. Ryan and Critz won't look so hot, although I hope they manage to stop those hot shots which undoubtedly will come their way. O'Doul will get more of those trickling hits down the first base line, but I don't like that double outfield shift, Davis, Moore, O'Doul and may be Peel or Wintrube. I look, too, for Terry to outhit Klein.

(Copyright, 1934, by Chicago Tribune-N. Y. News Syndicate, Inc.)

German Racing Driver Claims 3 New Marks

Berlin, March 6 (AP).—Hans Stuckvonvilleiz, German auto racing driver, today claimed three new world speed records after a day of driving up and down the Avus speedway between Berlin and Potsdam.

The new records claimed were a mark of 44 minutes 31.4 seconds for 100 miles, 55 minutes 16.6 seconds for 200 kilometers and 217.110 kilometers for an hour's driving.

Golf Pet Believed 'Dognaper' Victim

Stymie, the golfers' pet dog, owned by Mr. and Mrs. J. W. Harvey, members of the Manor Club, is lost.

He is believed to have fallen into the hands of "dognapers." Stymie, a fox terrier and beagle-hound and son of the late Shorty, once the pride and joy of Professional George Diffenbaugh, of Indian Spring Country Club, apparently was snatched from the automobile in which he was riding last Friday afternoon.

A golf round during the summer at Indian Spirng and Manor was not complete unless Stymie tagged along for a few holes.

Stymie is 2½ years old. His left eye is black; both ears are black, and his body is white save for a black spot as large as a dollar bill on his back. Like all beagles, he isbuilt low to the ground. When last seen he had a harness and license tag number 10936.

Mrs. Harvey's address is 302 Madison street northwest. Her phone number, Georgia 1544.

Martinsburg's Five Section Winner

Beats Berkeley Springs to Enter Regional Play Saturday.

MARTINSBURG, W. Va., March 6.—Martinsburg High School's five stood the undisputed champions of the Eastern Panhandle today, by reason of a double victory in the sectional tournament. By virtue of that victory, it will represent the tri-county area in the regional meet which will be held here Saturday.

After a hard, closely-contested game in the afternoon round when Berkeley Springs was defeated by seven points, the local Bulldogs were called upon to give everything they had to overcome a determined Shepherdstown quint that tied the score in the closing seconds of play and made an extra three-minute period necessary. The final count was 29 to 23.

Charles Town Wins Consolation.

In the consolation contest, Charles Town beat Berkeley Springs, 17 to 15.

Winners in the sectional contests were:

Regional 1—Triadelphia, Weirton, New Martinsville, Parkersburg.
Regional 2—W. L. Victory, West Union, Glenville.
Regional 3—Fairmont West, Grafton, Weston, Elkins.
Regional 4—Martinsburg, Keyser, Parsons.
Regional 5—Richwood or Summersville, Marlington, Hinton, Beckley.
Regional 6—Gassaway, Mount Hope, East Bank, Charleston.
Regional 7—Mason City, Ceredo-Kenova, St. Alban's, Logan.
Regional 8—Williamson, Mullens, Gary.

Martinsburg, Shepherdstown and Berkeley Springs were represented on the all-tournament team picked. The judges selected Miller, of Martinsburg, and Sweeney, of Shepherdstown, as forwards; Shockey, of Martinsburg, center and captain, and C. Ambrose, of Berkeley Springs and Stevens, of Shepherdstown, as guards. Honorable mention went to Daniels, of Shepherdstown and Trussell and League, of Charles Town.

The judges were Coach Gene Ross, of Harpers Ferry; Referee Robert Lesher and C. McK. Thompson, a sports writer here.

Summaries of games played here:

Consolation Game.

Chas. Town.	G	FG	P	Berkeley.	G	FG	P
Trussell,f	2	2	6	Lutman,f	1	0	2
Brazier,f	1	0	2	R.Ambrose,f	1	1	3
Phillips,c	1	0	2	H.Willard,c	0	2	2
Blue,c	0	0	0	Everetts,c	0	4	4
League,g	3	1	7	Waugh,c	0	0	0
Bell,g	0	1	1	C.Ambrose,g	0	3	3
				Hunter,g	0	1	1
Totals	7	3	17	F.Willard,g	0	0	0
				Totals	2	11	15

Championship Game.

Martinsburg.	G	FG	P	Shepherdstn.	G	FG	P
Miller,f	4	2	10	Sweeney,f	2	2	6
Martin,f	0	1	1	Daniels,f	1	0	2
Watson,g	1	2	4	Stevens,c	1	5	7
Rentch,g	0	0	0	Talley,c	0	0	0
C.Shockey,c	4	2	10	Tennant,g	2	0	4
Rhinaman,c	0	0	0	Knode,g	2	0	4
Leach,g	0	0	0				
Harper,g	0	0	0	Totals	8	7	23
Clohan,g	1	0	2				
Hollis,g	0	0	0				
Totals	10	5	29				

Referee—Lesher (Shippensburg).

Westrope Up, Mt. Hood Wins Orleans Feature

New Orleans, March 6 (AP).—With Johnny Westrope, the country's ranking rider last year, handling the reins, Mrs. R. Sullivan's Mount Hood today made a show of four other 3-year-olds to win the mile and one-sixteenth feature at the Fair Grounds.

Westrope rated Mount Hood back of the pace-setting Black Peter for three-quarters of a mile and then shot him to the front as the field rounded the curve leading into the home stretch.

Mount Hood paid $8.80 straight. He ran the distance in 1:47.

Hagerstown Moose Beat Woodmen Five

Hagerstown, Md., March 6 (Spl.).—The Moose team won the first of a series of three games for the basket ball championship of Hagerstown from the Woodmen five, by the score of 36 to 24. The Woodmen were leading at the end of the first half, 17 to 15.

Moose.	G	FG	P	Woodmen.	G	FG	P
Powers,f	1	0	2	Hammaker,f	2	0	4
Ryan,f	2	0	4	Ohler,f	1	0	2
Martz,f	6	3	15	Kreps,f	0	0	0
Metz,c	1	0	2	Bezard,c	2	1	5
Corderman,c	3	0	6	Hines,c	0	0	0
Adams,c	0	0	0	Rudy,g	1	1	3
Young,g	2	1	5	Schleich,g	1	0	2
Dorsey,g	0	2	2	Jasper,g	4	0	8
Sheldon,g	0	0	0	Bernstein,g	0	0	0
Totals	15	6	36	Totals	11	2	24

Roller Hockey Tonight.

Two newly-organized roller skating hockey teams will make their debut at the Silver Spring Armory rink tonight with the Forsyth Club meeting Dudley & Kiefer Pharmacists in a battle scheduled to get under way at 9 o'clock.

Smith Gains Final With Runyan

Pair Defeats Hagan and Creary, 10 and 9, in Subpar Fashion.

To Battle Espinosa and Shute for Four-Ball Crown at Miami.

MIAMI, Fla., March 6 (AP).—The golfing "natural" of the winter campaign, a duel between two of the greatest short-range shotmakers in American professional ranks—diminutive Paul Runyan, of White Plains, N. Y., and slender Denny Shute, of Philadelphia, the British Open champion—brings the colorful international four-ball tournament to a vlimax tomorrow.

Twin scoring sensations of the $3,500 battle, Runyan and Shute will match their skill with irons and putters in the 36-hole final match over the 6,327-yard course of the Miami Country Club, aided and abetted, respectively, by Horton Smith, of Chicago, and Al Espinosa, of Akron, Ohio.

Are Slight Favorite.

Runyan and Smith, the defending champions, ruled a slight favorite tonight among the professionals to repeat their 1933 triumph, something that has not been done since the tournament was established as an annual fixture in 1926.

The "par-cracker twins" continue their explosive march through the field today at the expense of the veteran Walter Hagen, of Detroit, and his young Albany, N. Y., partner, Tom Greavy, with Smith contributing a full share of the shotmaking fireworks. He and Runyan were 8 up after a morning round in 63, 9 under par for their best ball, and sloshed through a thunderstorm this afternoon to win their semifinal match by 10 to 9.

Close With Spurt.

Shute and Espinosa, playing better in rain than they did in the sticky heat of the morning round, closed with a spurt that eliminated the veteran Bill Mehlhorn and Wiffy Cox, of Brooklyn, 5 and 4, in the other simifinal.

Up to the greens, Cox and Mehlhorn were a match for their rivals, but they were outclassed at the gentle art of putting. Shute was not so sensational as the day before when his shotmaking featured a run of ten consecutive threes, but the British open king was deadly with his putter in the pinches.

Under Even Fours.

Whereas the Shute-Espinosa team was seven under even fours for the day, Smith and Runyan combined to post a best ball that was eleven under even fours for 27 moles. The champions virtually settled the issue by negotiating the first nine in 30. Six under par, and becoming 5 up on the luckless Hagen and Creavy. Smith sank a 13-foot putt for an eagle on number one. Runyan's spoon and putter produced another eagle three on the seventh hole. Runyan ended the round with htree consecutive birdies, putting his side 8 up. The Smith-Runyan morning card of 63 was only one stroke short of the tournament record they set yesterday.

Hagen and Creavy outdrove their opponents most of the time but Walter couldn't find his putting touch and Tom was away off his short range game. The result was they never seriously threatened, won only three holes all day, the thirteenth, twentieth and twenty-third, and were glad to ket out from under the double downpour this afternoon.

Split Season Decided By Bi-State League

Martinsville, Va., March 6.—A meeting of directors of the Bi-State Baseball League was held at the Henry Hotel for the purpose of preparing a constitution and by-laws for the league for the coming season. J. F. Wilson, of Fieldale, league president, presided.

A playing schedule to include 80 or more games, four games to be played weekly and double-headers on holidays, was decided upon. A split season will be played, with winners in each half to play for the league championship.

Landers and Wolfram In Norfolk Go Friday

Norfolk, Va., March 6 (Spl.).—Billy Landers, Norfolk County's slugging bantam champion, and Frankie Wolfram, Winnepeg bantam ace, will meet in an eight-round tussle at the Virginia Athletic Club here Friday night.

It is billed as the feature event of the card of three set-to's. This will be Wolfram's first appearance in these parts, but his reputation is known here and he is expected to help swell the gate receipts. The Canadian fighter recently gave Midget Wolgast a tough evening and he is expected to keep Landers busy.

Martinsville Five Entered.

Martinsville, Va., March 6.—Martinsville's independent basket ball five has been entered in the Greensboro Y. M. C. A. tournament which is being played this week and next week. Martinsville plays Cone Memorial Y. M. C. A., of Greensboro, in its first game of the tournament Tuesday night. A victory for Martinsville will send the team back to Greensboro Friday to play High Point Y. M. C. A. in the semifinals. The finals will be played the following week.

Flint Shot, in Feature, Is One of Six Favorites to Triumph at Hialeah Park

Widener Ace 4-Length Victor

Round Table Second in Sloppy Going, With Shuffle Off Next.

Reign of Choices Ended as Patchpocket Accounts for Sixth.

HIALEAH PARK, March 6 (AP).—Although a heavy shower, which fell before the first race, left the racing strip so sloppy that horses and riders were covered with mud after the various events, favorites fared successfully here this afternoon, winning six of the seven races. When J. E. Widener's Florida Derby Hopeful, Flint Shot, sped home by four lengths in the fourth contest, it marked the fourth straight score for form players. Seven non-winners went postward for this 6-furlong dash and the Widener colt was on the head end all the way, Jockey Johnny Gilbert coming back spotless, while the other riders were hardly recognizable.

S. W. Labrot's Round Table was an easy second, having two lengths' advantage over H. P. Headley's Shuffle Off. The winner paid $3.20 and his time was 1:15 3-5. The clouds disappeared before this contest.

Flint Shot Always Leads.

Flint Shot never left his backers any apprehension. He darted right to the front from his outside position at the break and Gilbert urged him into a long lead. Shuffle Off and Round Table gave futile chase, with the former weakening in the last furlong. The others were badly outrun.

A torrential shower fell before the first race and the track was converted into a sea of slop. The field did not go to the post until about a half-hour after scheduled post time, after the rain stopped.

Earl Porter had the mount on Rego, the favorite, and the Geneva youngster brought the colt first home by a length and a half at $5.60 for $2. Appomattox was second, five spans before Zombro, the early pacemaker. Rego was kept close up and took command on the middle of the bend.

Fraidy Cat Nose Victor.

Fifteen maiden 2-year-olds splashed down the 3-furlong straightaway in the second race. Out of the horde emerged the heavily played Fraidy Cat to take a nose decision over Happy Helen, a field horse. Gay Music was third, two lengths away. Bobby Jones, who has fared well in juvenile dashes, brought Fraidy Cat from well back of the pace and the H. P. Headley gelding caught Happy Helen in the last stride to return $8.60.

Spartan Lady gave favorite players their third straight success when he led from end to end of the mile event, third on the card. Stealing a long lead shortly after the break, the daughter of Crusader ran David W into defeat in the first 6 furlongs and then lasted long enough to head the fast-closing Lone Hand. Lone Hand, outrun early, made up ground rapidly on the inside in the stretch run to beat David W by nearly two lengths. The winner paid $5.20.

Ladogan Wins Easily.

Ladogan made it five in a row for the talent, the son of Westy Hogan easily outrunning five other sprinters over the seven furlongs distance. Paying $5, the colt romped past the judges with five lengths to spare over Scythe. The latter beat Royal Gold a length.

The reign of the favorites ended with the running of the sixth race, a mile test. Herowin failed his backers, finishing a beaten off third in the field of five. Patchpocket was an easy victor by a length and a half over Pass Shot. The latter beat Herowin by ten lengths. After a half-mile, Patchpocket made Herowin stop and drew into a long lead. Pass Shot closed steadily but Tipton had the winner in hand. He paid $9.

Apprentice Litzenberger scored a double when Major General, at even money, gave favorite players their sixth triumph in the seventh event. Royal Durbar was beaten a head while saving the place by a half length from Spud.

Agua Caliente Results.

FIRST—Four furlongs; purse, $400; claiming; maiden 2-year-olds; allowances.
Hope Loring, 115 (Sullivan) 4.20 3.20 3.00
Lady Laura, 115 (Pollard) 5.20 3.60
Toro Blue, 119 (Turk) 8.20
Susie Price, Tyee, Mike L., Penal, Voting Hour also ran. Time, 0:48 3-5.

SECOND—Six furlongs; purse, $400; claiming, for 3-year-olds and upward.
Peace Princess, 105 (King) 12.00 3.80 2.40
Baby Bane, 105 (Winters) 2.60 2.20
Pico Blanco, 110 (Coghill) 2.60
Sir Raoul, *North Ypres, Clean Play, Gold Dollar, Totolo, *Dianora, Bessie Lou, *Miriam R. also ran. Time, 1:13 2-5.
*Field.

THIRD—One mile; purse, $400; claiming; 4-year-olds and upward.
Ono, 106 (Winters) 2.80 2.80 2.80
Dare Devil, 108 (Sporri) 21.80 16.80
Valley Sun, 101 (Grayson) 3.60
San Clemente, Ahpet, Russcenes, Red Fellow, Hal Dwyer, Wood Rey, Patizen also ran. Time, 1:40.

FOURTH—One mile; purse, $400; claiming; 4-year-olds and upward.
St. Carl, 106 (Grayson) 4.20 4.00 2.80
Parley Vous, 101 (Rosengarten) 65.80 5.80
Timbus, 112 (Winters) 3.60
King Commander, Jaz Pal, Wirt, Puss Budget, Queen Ann, Little Kid, Mary Bane also ran. Time, 1:41.

FIFTH—Five and a half furlongs; purse, $400; claiming; 3-year-olds and upward.
Flyfast, 111 (Sullivan) 11.20 8.00 3.40
Donald, 112 (Pollard) 8.40 3.80
El Cajon, 115 (Rosengarten) 2.20
Old Kickapoo, Yogano, Prince Bow, Watermark, Custodian, Early, Carol Hills also ran. Time, 1:06 3-5.

SIXTH—Mile and 70 yards; purse, $400; claiming; for 3-year-olds and upward.
Blondella, 103 (Winters) 5.00 4.00 8.80
Eighth Pole, 100 (Helm) 10.40 5.20
Call to Arms, 106 (Thornton) 4.40
Malicious, Porternesia, Jillion, Pete also ran. Time, 1:44.

SEVENTH — One and one-sixteenth miles; purse, $400; claiming; 4-year-olds and upward.
[illegible]ing Caress, 107 (Winters) 8.40 3.80 2.80
Speedy Al, 107 (Helm) 3.20 2.40
Judge Leuders, 112 (Robertson) 4.00
Marceline B., Maxwell M., Friar's Choice, Catnafiddle, Lieut. Kelly, Ateines, Poitou also ran. Time, 1:46 2-5.

EIGHTH—One and one-quarter miles; purse, $400; claiming; 4-year-olds and upward.
Montanaro, 110 (Arnold) 8.60 3.40 2.80
Chufo, 110 (Pendergrass) 3.20 2.40
Flashy, 105 (Williams) 3.00
Herdsman, Missive, War Over, Trompe, Rock Cargo also ran. Time, 2:07 2-5.

Strange as It Seems —By John Hix

For further proof address the author, inclosing a stamped envelope for reply. Reg. U. S. Pat. Off.

Joseph Krall, Chicago man who lives without a stomach, is hale, hearty, and hungry most of the time. His case is rare in medical history, and he is so far as records reveal, the only man who leads a normal healthy life without so important an organ.

Strange as it seems, when they removed his stomach they also removed his appetite for liquor and tobacco. Before the operation, according to Krall, he liked both but since then he cares for neither. His appetite for foods, on the other hand, has increased greatly and now in spite of his six small meals a day he is generally hungry. Not only that, he is now able to eat and digest foods without his stomach which, while he had it, always gave him indigestion.

His is the only case in the United States where complete recovery was made after such an operation.

Fritz, whose real name is Furit Suit de Montreuil, is the champion Schnauzer papa in the country. Fritz is a 6-year-old, and in three years he has sired 112 puppies, 12 of which were in one litter—the biggest Schnauzer litter of record.

He has been judged best of breed 12 times in Pacific Coast dog shows, and five of his puppies have won similar distinction.

Tomorrow: Nature's drydock.

Colors give added realism to strange things and happenings illustrated by John Hix on a full page in The Sunday Post.

At the Post . . .

with **Bill Bennings.**

Dear Al: Hialeah Race Track, March 6.

Three and a half winners today for Bennings, Inc. Rego, Ladogan and Major General led their fields to the wire just as we predicted. We took credit for a half-winner on Flint Shot. The stable chose to scratch Pastry and shift Gilbert onto another horse. Well, anyway, what's a half a winner or so among friends. The crowds are thinning out here and I believe the grand rush is over. The fight crowd has drifted North and the natives have started arguing with strangers again. BILL.

First race—Heiress has some encouraging races to her credit and should lead this pack to the wire. **Ahmed** figures to be close at the finish. The feather-weighted **June Foster** for the show.

Second race—Claremont has done about everything asked in this sector and comes to this test after a pair of smashing efforts. The logical choice. **The King** is assigned a crushing impost but is dangerous. **Gracias** may wake up.

Third race—Idle Victor looks like a winning favorite in this juvenile dash. Has good races and fast trials as recommendations. **Blackbirder** is a longshot possibility. **Cheka** to take care of the others.

Fourth race—Wedding Ring moves up on the heavy track. Turned a neat win for me not so long ago. Must beat **Happy Scot** and **Vishnu.** The latter has a good workout on Clocker Mike's list.

Fifth race—Gibby's Choice awoke with a bang last out and came through with a winning performance. Finds virtually the same track conditions and should repeat. **Sky Haven** is as sharp as a razor now. The big surprise of the race might be **Dornoch.** Loves the mud.

Sixth race — Gay Joe shapes up we llamong these. I'm told that the heavy going will not interfere. **Jens Son,** second twice, will be close. **Fire Mask** for the show end.

Seventh race—I'm going back to **Butter Beans** despite the presence of **General Lejeune** in the field. **Just Fun** has been trying to find a spot for weeks.

Eighth race—One Chance's recent victory was a sizzler. Goes for the Bennings dough in this heat. **Drombo** and **Fingal** to complete the money picture.

Banquet for Grid Coach.

Morgantown, W. Va., March 6 (Spl.).—Charles C. (Trusty) Tallman, the new head coach of football at West Virginia University, is to be honored with a banquet the evening of March 17.

Students, alumni, visitors and business and professional leaders of this section will welcome Tallman back to the campus, where he has been serving as a member of the Legislature from Mason County.

Bostwick Horse Wins in England

Chenango 2-Length-Victor in Challenge Cup Race.

Cheltenham, England, March 6 (AP).—George H. (Pete) Bostwick's Chenango, ridden by D. Morgan, today won the £1,200 2-mile Challence Cup race by a margin of two lengths.

Reginald Smith's Pomple Moose was second, and three other horses also ran.

Miss Dorothy Paget's Golden Miller, one of the two favorites in the Grand National Steeplechase to be run at Aintree, won the £1,000 Cheltenham Gold Cup event from a field of five other horses. The field included J. B. Snow's Delaneige, the other favorite for Grand National honors, and Mrs. F. Ambrose Clark's Kellsboro Jack, winner of the 1933 National.

Golden Miller, with Briscoe up, breezed in six lengths ahead of the field over the 3-mile and 3-furlong course and became the clear favorite for the Grand National on March 23.

Bristol Court Tourney.

Bristol, Va., March 6 (Spl.).—Entries for the Appalachian Independent Basket Ball Tournament, to be held at the Bristol Y. M. C. A. during the week of March 12 are expected to come in rapidly this week. Deadline for entry has been set at midnight of next Friday, March 9, with pairings to be made on Saturday.

The Post's Consensus at Hialeah Park

The following consensus has been compiled by The Post from the selections of the leading handicappers of the turf. The figures show how the selections were rated.

Consensus of Leading Handicappers

First race	Second race	Third race	Fourth race	Fifth race	Sixth race	Seventh race	Eighth race
Ahmed (40)	Claremont (40)	Idle Victory (32)	Vishnu (21)	Sky Haven (24)	Soon Over (36)	Gen. Le'je (28)	Fingal (29)
Heiress (26)	The King (22)	Cheka (26)	Quickly (20)	Gib. Choice (24)	Jens Son (30)	Garlic (22)	Drombo (20)
Foxie Sis (13)	Gallic (10)	Greenstone (12)	Wed. Ring (12)	Dornoch (18)	Fire Mask (22)	Just Fun (15)	St. Martin (14)

Bennings, Washington Post

First race	Second race	Third race	Fourth race	Fifth race	Sixth race	Seventh race	Eighth race
Heiress	Claremont	Idle Victory	Wedding Ring	Gibby's Choice	Gay Joe	Butter Beans	One Chance
Ahmed	The King	Blackbirder	Happy Scot	Sky Haven	Jens Son	Gen. Lejeune	Drombo
Jane Foster	Gracias	Cheka	Vishnu	Dornoch	Fire Mask	Just Fun	Fingal

Best bet—Fort Dearborn.

Louisville Times, Associated Press

First race	Second race	Third race	Fourth race	Fifth race	Sixth race	Seventh race	Eighth race
Heiress	Claremont	Idle Victory	Two Tricks	Gibby's Choice	Gay Joe	Gen. Lejeune	Stone Martin
Bell Man	Blue Cloud	Cheka	Happy Scot	Dornoch	Jens Son	Butter Beans	Fingal
Ahmed	Gallic	Orchid	Energetic Boy	High Proof	Night's End	Caerleon	Davoc

G. U. Freshmen Trim Preps, 44 to 33

Tony Latona Victors' Hero With 24 Points; Foe Ends Season.

TONY LATONA, high scorer of the public high school court series two years ago, broke out with a rash of baskets yesterday afternoon at Garrett Park as the Georgetown Freshmen defeated Georgetown Prep, 44-31, in a fast game. It was the Preps final appearance of the season.

Latona collected 11 field goals and a brace of fouls for 24 points, almost enough to win the game.

The Frosh had a 23-14 lead at the half and added to this advantage in the final periods. Frank Allan, Maury Nee and Tom Keating were outstanding for the losers. Georgetown Prep finished the season with a record of 20 victories and 9 defeats.

Geo. Prep.	G	FG	P	G. U. Frosh.	G	FG	P
Allan,lf	3	2	8	Latona,lf	11	2	24
Richards,rf	0	0	0	Gibeau,rf	4	2	10
Egan,c	1	2	4	Hall,rf	0	0	0
Hannon,lg	0	0	0	Regis,c	1	1	3
Nee,lg	1	1	3	Zola,lg	1	0	2
Keating,rg	7	2	16	Bodine,rg	2	1	5
Totals	12	7	31	Totals	19	6	44

Fair Grounds Results.

(Associated Press.)

FIRST—Six furlongs; purse, $400; claiming; for 4-year-olds and upward.
Dr. Parrish, 110 (Petrella) 37.60 14.60 4.80
Mentality, 113 (Haas) 3.80 2.60
Sorcery, 113 (Dougherty) 2.40
Race Extra, Vonnie, Aerie, William C., Santander, Petronius and Forget Not also ran. Time, 1:13 3-5.

SECOND—Three and one-half furlongs; purse, $400; claiming; for 2-year-old fillies and maidens.
Black Anna, 115 (Arcaro) 7.40 2.80 2.20
Kissinbug, 115 (Heigle) 2.60 2.20
Brilliant Miss, 115 (L. Jones) 2.60
Hervala, Fair Lela, Odessa Clark, Candy Store, Annie N. and Witch Lass also ran. Time, 0:42 2-5.

THIRD—Six furlongs; purse, $400; claiming; for 4-year-olds and upward.
Sister Zoe, 107 (Haas) 6.40 4.00 3.00
Muslet, 105 (Fowler) 4.60 3.60
Captain Joy, 105 (Haber) 2.80
Thistle Ann, Marie Jean, Pantaloons, Hot Shot, Felaxe also ran. Time, 1:12 4-5.

FOURTH—Six furlongs; purse, $400; claiming; for 3-year-olds.
Gilbert Elston, 107 (Jacobs) 5.40 4.40 2.20
Babeson, 106 (Julian) 8.40 2.80
Brustigert, 103 (Petrella) 2.20
Sir Koster and Cherokee Sal also ran. Time, 1:13 1-5.

FIFTH—One and one-sixteenth miles; purse, $500; allowances; for 3-year-olds.
Mount Hood, 105 (Westrope) 8.80 4.40 2.60
Legality, 105 (Jacobs) 4.80 2.80
Cursor, 115 (Beech) 2.80
Pomparagon and Black Peter also ran. Time, 1:47.

SIXTH—One and one-sixteenth miles; purse, $400; claiming; for 3-year-olds.
Peedeeque, 106 (Julian) 9.20 5.20 3.20
Mayco, 104 (Haber) 14.20 3.60
Cold Spill, 106 (Dronet) 3.40
Enigmatic, Arctic Star, Six Bells also ran. Time, 1:47 1-5.

SEVENTH—One and one-sixteenth miles; purse, $400; claiming; for 4-year-olds and upward.
Upon, 105 (Dronet) 28.40 13.60 10.40
The Bigamist, 105 (Hanka) 24.20 10.60
Indian Boy, 105 (Lowry) 5.20
Jesemola, Bob Weidel, Curmudgeon, Pennant Bearer, Interior, Surly and Blighter also ran. Time, 1:48 2-5.

EIGHTH—One and one-sixteenth miles; purse, $400; claiming; for 4-year-olds and upward.
Luxury, 102 (Jacobs) 10.70 6.20 3.60
Star Play, 107 (Dronet) 8.60 4.20
Bengal Tiger, 112 (J. Smith) 3.00
Miss Upset, Demagogue, Surepop, My Betty, Royal Sports and Flying Gibion also ran. Time, 1:48 3-5.

Hialeah Entries.

(Associated Press.)

FIRST RACE—One mile (chute); purse, $800; claiming; for 3-year-olds and upward, maidens.
1 Heiress J. Gilbert 106
2 Foxie Sis J. Burke 100
3 *Bell Man E. Litzenberger 96
4 Ahmed W. Saunders 105
5 †Jane Foster P. Roberts 89
6 Tit Tat L. Ruder 96

SECOND RACE—Six furlongs; purse, $700; claiming; the Helpful; for 3-year-olds and upward.
1 Gracias W. Saunders 114
2 *Tremolo F. Porter 99
3 *Smoke Cloud E. Yowell 109
4 *Blue Cloud No boy 104
5 Greek Maiden A. Tipton 99
6 *Gallic J. Hunter 110
7 *Claremont L. Balaski 118
8 The King T. Malley 123

THIRD RACE—Nursery course; purse, $700; claiming; for 2-year-olds.
1 Blackbirder A. Robertson 113
2 Greenstone M. Garner 110
3 *Idle Victory J. Gilbert 115
4 Cheka D. Meade 113
5 Mickey's Man J. Burke 113
6 Too Busy S. Renick 113
7 Orchid T. Malley 110

FOURTH RACE—Six furlongs; purse, $800; claiming; for 4-year-olds and upward.
1 *Quickly E. Litzenberger 102
2 *Wedding Ring No boy 107
3 *Two Tricks J. Hunter 102
4 Energetic Boy J. Cassard 112
5 Vishnu R. Jones 107
6 Starry G. Haines 102
7 *Happy Scot F. Porter 104
8 *Gallop Along L. Balaski 102

FIFTH RACE—One and one-sixteenth miles (turf); purse, $800; claiming; for 3-year-olds and upward.
1 Hunter Lyon R. Jones 102
2 Escadron W. Wright 107
3 *Sky Haven F. Porter 109
4 *Gibby's Choice J. Hunter 110
5 Dornoch S. Trenchard 113
6 *High Proof L. Balaski 110
7 *Off Duty E. Litzenberger 99
8 Impeach C. Eames 113

SIXTH RACE—Six furlongs; purse, $1,000; the Jupiter; for 3-year-olds.
1 †Nights End A. Robertson 110
2 Jens Son E. Litzenberger 108
3 Gay Joe L. Humphries 113
4 Eddie Lee D. Meade 108
5 Cash Surrender W. Wright 108
6 Fire Mask M. Lewis 111
7 †Soon Over R. Workman 113
†Greentree Stable entry.

SEVENTH RACE—One and one-eighth miles; purse, $800; claiming; for 4-year-olds and upward.
1 *Gen. Lejeune J. Hunter 109
2 *Butter Beans L. Balaski 104
3 *Caerleon E. Litzenberger 103
4 Garlic D. Meade 108
5 Kibitzer L. Humphries 106
6 *Just Fun F. Porter 106

EIGHTH RACE—One mile (chute); purse, $800; claiming; for 3-year-olds and upward.
1 Fingal D. Meade 115
2 *Davoc F. Porter 98
3 *One Chance E. Litzenberger 110
4 Blimp M. Garner 111
5 Salut d'Amour W. Wright 111
6 *Drombo J. Hunter 110
7 Stone Martin J. Gilbert 115
8 Billie's Orphan No boy 101
9 *Kindacorn L. Balaski 105
*5 lbs. apprentice allowance claimed.
†7 lbs. apprentice allowance claimed.
Weather, showery; track, sloppy.

Bovello Plumbers Want Game.

Bovello Plumbers, who are entered in the A. A. U. tournament, have a gym for tonight and would like to book a strong 145-pound team. Call Manager Desmond at Columbia 7237.

Chart of Hialeah Park Races

Associated Press, Tuesday, March 6, 1934.

WEATHER, SHOWERY; TRACK, SLOPPY.

FIRST RACE—One mile (out of chute). Purse, $800; claiming price, $1,500 to $1,200. For 3-year-olds and upward. Start good. Won ridden out; place, easily. Went to post at 2:46½. Off at 2:50. Winner, Mrs. W. R. Flemming's b. c. (3), by Gonfalon—Refusal. Trained by W. R. Flemming. Value to winner, $600; second, $125; third, $50; fourth, $25. Time, 1:40 3-5.

Horses	Wgt.	Post	St.	¼	½	¾	Str.	Fin.	Jockeys	Straight
REGO	101	7	4	3^{h}	4^{2}	1^{h}	1^{2}	1 1¼	Porter	$1.80
APPOMATTOX	93	4	3	4^{2}	3 1¼	3 1¼	2 1¼	2^{2}	Litzenberger	8.80
ZOMBRO	111	6	1	1^{1}	1^{2}	2^{1}	3^{1}	3^{1}	Cassard	22.20
KING HOLLISTER	104	2	7	7^{2}	5^{2}	4 1¼	4^{3}	4^{2}	Tipton	58.10
THE GEN	108	1	2	2 1¼	2^{1}	5^{3}	6 1¼	5^{h}	Balaski	5.50
APPREHENSIVE	103	8	5	5^{2}	6^{2}	6^{2}	5^{2}	6^{h}	Hunter	2.70
BERT LAHR	108	9	8	8^{1}	8^{3}	8^{2}	7 1¼	7^{1}	Gilbert	7.40
MARGIE LOU	103	3	6	6^{h}	7^{3}	7^{3}	8^{2}	8^{2}	Sorenson	46.00
GRIFFIN	110	5	9	9	9	9	9	9	Meade	26.00

Two-dollar mutuels paid—REGO, $5.60, $3.20, $2.80; APPOMATTOX, $6.90, $4.40; ZOMBRO, $6.30.

REGO was much the best. He shot to the front entering the stretch, drew out, but was driven out to win. APPOMATTOX closed with a rush. ZOMBRO showed good speed for 6 furlongs, then tired. KING HOLLISTER finished fast on the inside. APPREHENSIVE did not like the going.

SECOND RACE—Three furlongs, nursery course (straightaway). Purse, $700. For maidens 2-year-olds. Start good. Won driving; place, easily. Went to post at 3:18. Off at 3:24½. Winner, Hal Price Headley's blk. g. (2), by Apprehension—Sister Emblem. Trained by D. A. Headley. Value to winner, $525; second, $100; third, $50; fourth, $25. Time, 0:34 4-5.

Horses	Wgt.	Post	Start	Stretch	Finish	Jockeys	Straight
FRAIDY CAT	114	3	6	3¼	1^{ns}	Jones	$3.30
HAPPY HELEN	111	9	2	1^{2}	2^{2}	Horn	*7.50
GAY MUSIC	111	11	1	2^{1}	3^{1}	Humphries	4.50
DISTRACTING	111	8	3	4^{2}	4¼	Saunders	11.20
MISS FIREFLY	111	6	7	5¼	5^{1}	Malley	159.90
EARLE MAXWELL	114	12	8	6¼	6^{h}	J. Renick	*
SUN CAPRICE	114	15	9	7^{1}	7^{1}	Walls	13.80
WAX	114	13	5	8¼	8^{h}	Garner	6.60
EVANGELIST	114	4	10	9 1¼	9^{2}	Gilbert	16.80
KING'S PLEASURE	114	7	4	10^{1}	10^{1}	Burke	4.20
WHIZZAWAY	114	10	12	11¼	11¼	S. Renick	120.70
ST. MORITZ	114	2	11	12 1¼	12^{1}	Meade	41.00
RUSTIC JOE	114	1	14	13^{2}	13^{2}	Haines	*
LOUISE HOBSON	111	14	13	14^{2}	14^{2}	Tipton	*
MOISSON	114	5	15	15	15	Wright	55.20

Two-dollar mutuels paid—FRAIDY CAT, $8.60, $5.10, $3.50; HAPPY HELEN, $6.30, $3.60; GAY MUSIC, $4.50.

FRAIDY CAT worked his way up and, closing with a rush, won in the last stride. HAPPY HELEN, very fractious at the start, was placed on the outside of the stalls, broke fast, rushed over to the rail, assumed a long lead but weakened suddenly in the last 100 yards. GAY MUSIC got away well, showed good speed and is worth noting. DISTRACTING was well up all the way. MISS FIREFLY stood the long drive gamely. EARLY MAXWELL had no mishap.

THIRD RACE—One mile (out of chute). Purse, $800; claiming price $1,500 to $1,200. For 3-year-olds and upward. Start good. Won driving; place, same. Went to post at 3:54. Off at 3:59. Winner, H. Herendeen's ch. f. (4), by Crusader—Penelope. Trained by W. E. Suggs. Value to winner, $600; second, $125; third, $50; fourth, $25. Time, 1:40 3-5.

Horses	Wgt.	Post	St.	¼	½	¾	Str.	Fin.	Jockeys	Straight
SPARTAN LADY	106	1	1	1^{1}	1 1¼	1 1¼	1^{1}	1^{h}	Balaski	$1.60
LONE HAND	113	9	8	7^{2}	5^{2}	5^{2}	2^{h}	2 1¼	Humphries	21.60
DAVID W.	105	2	2	2^{2}	2^{2}	2 1¼	3 1¼	3^{2}	S. Renick	24.70
PERIODICAL	110	3	3	3^{2}	3^{2}	3^{2}	4^{1}	4^{h}	Eaby	2.90
FORT DEARBORN	111	8	7	6^{h}	7^{10}	6^{2}	5^{1}	5^{2}	Porter	2.50
BORDER PATROL	98	5	6	4^{2}	4^{h}	4¼	6 1¼	6^{1}	Maschek	40.10
ST. CHRISTOPHER	108	4	4	5^{1}	6^{2}	7^{10}	7^{20}	7^{10}	Litzenberger	12.60
DRUSUS	110	6	9	9	9	8^{2}	8^{10}	8^{10}	W. Smith	50.90
SWINWOOD	110	7	5	8^{2}	8^{1}	9	9	9	Burke	43.40

Two-dollar mutuels paid—SPARTAN LADY, $5.20, $4.10, $3.10; LONE HAND, $20.90, $8.10; DAVID W., $7.90.

SPARTAN LADY, at home in the going, rushed into the lead, showed good speed, but tired badly at the end and just lasted to win. LONE HAND broke slow, came to the inside in the stretch and finished with a rush. DAVID W., well up all the way, had no mishap. PERIODICAL was miserably ridden. FORT DEARBORN lacked speed and never was a factor.

FOURTH RACE—Six furlongs. Purse, $700. For maiden 3-year-olds and upward. Start good. Won easily; place, same. Went to post at 4:29. Off at 4:32½. Winner, Joseph E. Widener's b. c. (3), by Chance Shot—La Bayonette. Trained by D. E. Stewart. Value to winner, $525; second, $100; third, $50; fourth, $25. Time, 1:14 3-5.

Horses	Wgt.	Post	St.	¼	½	Str.	Fin.	Jockeys	Straight
FLINT SHOT	110	7	1	1 1¼	1^{2}	1^{2}	1^{4}	Gilbert	$0.60
ROUND TABLE	111	5	4	3^{h}	3^{2}	3^{1}	2^{2}	Burke	7.30
SHUFFLE OFF	110	1	3	2^{h}	2 1¼	2^{1}	3^{1}	Jones	7.10
THE TRIUMVIR	110	2	6	6^{2}	5^{2}	4^{2}	4^{4}	Wright	4.20
BROWN BAB	105	3	2	4^{h}	6^{3}	5^{3}	5^{3}	Litzenberger	60.30
ASHEN	110	4	7	7	7	6^{10}	6^{10}	Ruder	23.70
REGUIUS	111	6	5	5^{2}	4^{2}	7	7	Malley	110.20

Two-dollar mutuels paid—FLINT SHOT, $3.20, $2.60, $2.40; ROUND TABLE, $4.30, $3.20; SHUFFLE OFF, $2.90.

FLINT SHOT ran as if he outclassed his field. He broke on top, made all the pace and won unextended. ROUND TABLE was kept out in the middle of the track and finished gamely. SHUFFLE OFF, on the inside for the entire trip, tired at the end. THE TRIUMVIR made a bid around the turn, but weakened in the stretch. BROWN BAB had speed for 3 furlongs.

FIFTH RACE—Seven furlongs (out of chute). Purse, $800; claiming price, $2,000 to $1,500. For 3-year-olds. Start good. Won easily; place, driving. Went to post at 5:00. Off at 5:02. Winner, A. Hullcoat's b. c. (3), by Westy Hogan—Candy Lady. Trained by A. Hullcoat. Value to winner, $600; second, $125; third, $50; fourth, $25. Time, 1:25 4-5.

Horses	Wgt.	Post	St.	¼	½	¾	Str.	Fin.	Jockeys	Straight
LADOGAN	113	2	4	1 1¼	1^{2}	1 1¼	1^{2}	1^{5}	Litzenberger	$1.50
SCYTHE	114	1	6	6	4^{h}	2^{h}	2^{1}	2^{1}	Meade	5.20
ROYAL GOLD	111	5	1	5^{h}	5^{h}	5^{2}	4^{2}	3^{h}	Hunter	4.50
AUNT FLOR	106	3	3	2 1¼	2^{h}	4½	3 1¼	4^{2}	Porter	2.30
CABOCHON	114	4	5	4 1¼	3^{1}	3^{h}	5^{2}	5^{2}	Garner	40.30
MARGE	106	6	2	3^{h}	6	6	6	6	Yowell	18.00

Two-dollar mutuels paid—LADOGAN, $5.00, $3.70, $3.10; SCYTHE, $5.80, $3.50; ROYAL GOLD, $3.00.

LADOGAN was much the best. He ran into an early lead, drew away, saved ground and was only galloping at the end. SCYTHE ran a real good race in the going he did not like. ROYAL GOLD broke fast, but was allowed to drop far back, moved up on the turn, went very wide in the stretch and finished fast. AUNT FLOR was well up from the start. CABOCHON quit badly. MARGE did not like the mud.

SIXTH RACE—One mile (out of chute), The Brighton. Purse, $800; claiming price $3,000 to $2,500. For 3-year-olds. Start good. Won easily; place, driving. Went to post at 5:31. Off at 5:33½. Winner, G. W. Ogle's blk. g. (3), by Cohort—Patchwork. Trained by G. W. Ogle. Value to winner, $600; second, $125; third, $50; fourth, $25. Time, 1:39 1-5.

Horses	Wgt.	Post	St.	¼	½	¾	Str.	Fin.	Jockeys	Straight
PATCHPOCKET	110	4	1	3^{2}	1^{h}	1^{2}	1^{4}	1 1¼	Tipton	$3.50
PASS SHOT	106	5	3	4^{1}	3 1¼	3^{2}	3^{2}	2^{2}	Wright	2.10
HEROWIN	102	1	2	1^{h}	2^{2}	2^{h}	3^{2}	3^{2}	Hunter	1.20
DISTRIBUTE	103	2	4	3 1¼	4^{2}	4^{2}	4^{2}	4^{2}	J. Renick	10.10
STEELHEAD	109	3	5	5	5	5	5	5	Balaski	19.40

Two-dollar mutuels paid—PATCHPOCKET, $9.00, $3.60, out; PASS SHOT, $3.20, out; HEROWIN, out.

PATCHPOCKET was much the best. He got away well, raced HEROWIN into defeat in the first half mile, then drew out into a long lead and won easing up. PASS SHOT was outrun in the early part, closed with a rush in the last 3 furlongs and was next best. HEROWIN moved up with a rush in the run down the back stretch, but quit to a walk. DISTRIBUTE had no mishap. STEELHEAD was outrun.

SEVENTH RACE—One mile and a furlong. Purse, $800; claiming price $1,500 to $1,200. For 4-year-olds and upward. Start good. Won driving; place, same. Went to post at 5:59. Off at 6:01. Winner, J. E. Smallman's ch g. (5), by Trojan—Whisper Belle. Trained by G. Alexandra. Value to winner, $600; second, $125; third, $50; fourth, $25. Time, 1:53.

Horses	Wgt.	Post	St.	¼	½	¾	Str.	Fin.	Jockeys	Straight
MAJOR GENERAL	109	4	2	2^{2}	2^{2}	2^{2}	2^{h}	1^{h}	Litzenberger	$1.00
ROYAL DURBAR	109	5	1	1 1¼	1^{1}	1¼	1^{h}	2 1¼	Porter	2.20
SPUD	111	3	4	3^{2}	3^{2}	3^{2}	3^{2}	3^{2}	Burke	3.50
DUNFERN	111	2	5	5	5	5	5	5	J. Renick	43.70
POLITICAL	111½	1	3	4^{2}	4^{10}	4^{10}	4^{2}	4^{2}	Garner	14.40

Two-dollar mutuels paid—MAJOR GENERAL, $4.00, $2.60, out; ROYAL DURBAR, $2.70, out; SPUD, out.

MAJOR GENERAL was rated along behind ROYAL DURBAR for the first half mile, moved up entering the stretch, closed gamely and held on well. ROYAL DURBAR was sent to the front with a rush, displayed keen speed, saved ground and ran a good race. SPUD came around the field on the turn and finished with a rush. POLITICAL and DUNFERN were both outrun.

Fair Grounds Entries.

(Associated Press.)

FIRST RACE—Six furlongs; purse, $400; claiming; for 4-year-olds and upward, fillies and mares.
1 *Wes's Twinkle 105
2 Dee Tees 110
3 *Cotton Time 107
4 *Zaidee 107
5 *Irfaneh 107
6 *Lit. Marcelle 107
7 *Tewsenelda 107
8 *L. Calistoga 107
9 *Town Limit 107
10 Octavia 110
11 Plucky Girl 112
12 Step Pretty 110

SECOND RACE—Six furlongs; purse, $400; claiming; for 4-year-olds and upward, fillies and mares.
1 Screen Idol 110
2 Screech 110
3 *Scotl'd Beauty 107
4 *Noel's Dress 107
5 *Chantesuta 105
6 Toe Dance 112
7 *My Idea 107
8 *Pat. McKeon 107
9 Dreamy Belle 110
10 Pillage 110
11 Gorgeous 112
12 *Bonnie Cap 105

THIRD RACE—Three and one-half furlongs; purse, $400; claiming; for 2-year-old maidens.
1 Dorothy B. 112
2 Grand View 115
3 Brilliant Lady 112
4 Charlie Dawn 115
5 Sweet Myth 112
6 †Imperial Bob 112
7 Gretna B. 112
8 Overthrow 115
9 Fair Ken 112
10 Hon Ba Hiu 112
11 †Eddie J. 115
12 Grand Porte 115
†Imperial Farm-Odessa Farm entry.

FOURTH RACE—Six furlongs; purse, $400; claiming; for 4-year-olds and upward.
1 Nell Kuhlman 102
2 *Chim. Sweep 115
3 *La Salle 115
4 *Our Justice 113
5 *Walter D. 107
6 *Heartbreak 104
7 Too Late 101
8 Modesto 105
9 *By Product 110

FIFTH RACE—Six furlongs; purse, $500; the Jackson Square Handicap; for 3-year-olds and upward.
1 Ep 105
2 Open Hearth 112
3 Jim Dandy 100
4 Flying Cadet 112
5 Rip Van Winkle 112
6 Don Vern 108

SIXTH RACE—One mile; purse, $400; claiming; for 3-year-olds.
1 *Ch. Geronimo 105
2 Mint Memories 105
3 *Eva S. 100
4 White Man 110
5 Bismarck 110
6 Courland 105
7 Camay Wind 110
8 Prince Charlo 111
9 Unbelief 110
10 *Span. Knight 105
11 *Donecare 105
12 *Whiskme 111

SEVENTH RACE—One and one-sixteenth miles; purse, $400; claiming; for 4-year-olds and upward.
1 *Whip. Cracker 109
2 Chat Eagle 108
3 *Athol 108
4 Three Daggers 108
5 *Sergt. Hill 104
6 *Barney Sexton 108
7 *Dignified 100

EIGHTH RACE—One and one-sixteenth miles; purse, $400; claiming; for 4-year-olds and upward.
1 *War Tide 107
2 Blast 112
3 *More Power 107
4 *Dr. Billy 107
5 *Just Imagine 102
6 *Cara Domus 100
7 Ecstasy 112
8 *Blameless 102
9 *Skirl 107
10 Totem 112
11 Baggataway 110
12 *Reverberate 102
*Apprentice allowance claimed.
Weather, clear; track, fast.

Agua Caliente Entries.

(Associated Press.)

FIRST RACE—Six furlongs (out of chute); purse, $400; claiming; for 4-year-olds and upward.
1 Motor Wheel 110
2 Manora 107
3 El Patron 115
4 Trek Grenade 105
5 Gene Oliver 110
6 Yeah 105
7 Mt. Elgon 110
8 Clay R. 105
9 Miss Steinbaus 105
10 Baggage Maid 105
11 Biddy's Toy 105
12 Sieg Margon 110

SECOND RACE—Six furlongs (out of chute); purse, $400; claiming; for 4-year-olds and upward.
1 *King at Arms 110
2 Millard 115
3 Lucille K. 110
4 *Short Price 110
5 *Betfandot 110
6 *Wo Be 105
7 *Bea 105
8 *Perry Brite 110
9 Genghis Khan 115
10 *Blanket Bay 110
11 *Black Velvet 105
12 *Bud Elder 110

THIRD RACE—Six furlongs; purse, $400; claiming; for 3-year-olds.
1 *Carissa 100
2 *Butterfield 100
3 *Ida S. 103
4 *Notify 106
5 Unatime 103
6 *Anna George 95
7 *Moresure 103
8 *Zizah 108
9 Iron Knights 105
10 *Snowberry 95
11 Aroyo Grande 105
12 *Nalo 100

FOURTH RACE—Six furlongs (chute); purse, $400; claiming; for 4-year-olds and upward.
1 Polly's Folly 110
2 Flower Day 107
3 Beth Hogan 102
4 J. W. Grant 112
5 Judge Urban 115
6 Fluent 110
7 Lady Seth 102
8 Capt. Fried 112

FIFTH RACE—Five and one-half furlongs; purse, $400; claiming; for 3-year-olds and upward.
1 *Pickard 99
2 *Mystic Moon 101
3 *Gold Clasp 106
4 Johnnie D. 111
5 *Myron H. 101
6 *Amy Cooper 98
7 *Crystal Flyer 104
8 Ur 109
9 Miss Overbrook 103

SIXTH RACE—One mile; purse, $400; claiming; for 3-year-olds and upward.
1 Dutch Boy 112
2 Emery 112
3 Oakpont 112
4 Rare Chance 107
5 Andale 100
6 Bright Sun 112
7 Don Fernando 112
8 Jeu de Bar 112
9 Irish Spree 112
10 Sol Hawk 112

SEVENTH RACE—One mile and 70 yards; purse, $400; claiming; for 3-year-olds and upward, fillies and mares.
1 *Bide a Wee 107
2 *Wee Drop 107
3 Demoiselle 112
4 *Lady T'ment 107
5 *Annie Ormont 107
6 *Nisto 107
7 *Desjardines 107
8 Ch.'s Warbler 112
9 *Society Talk 107
10 *Plum Shot 107
11 *Shields Valley 107
12 *Breakaway 102

EIGHTH RACE—One and one-sixteenth miles; purse, $400; claiming; for 3-year-olds and upward.
1 Plenty Gold 107
2 Dazzle On 112
3 Rincon Field 112
4 Salz 112
5 Very French 112
6 Northcutt 112
7 Birdie Wrack 112
8 Bayamo 107
9 Peggy Barbara 107
10 Blunder 112
11 Chatter On 112
12 Little Satin 112
*Apprentice allowance claimed.
Weather, clear; track, fast.

Harness Races Scheduled at Hagerstown

Listed Oct. 16-19, Runners in 10-Day Meeting Starting May 15.

HAGERSTOWN, Md., March 6 (Spl.).—Harness racing, which flourished at the Hagerstown Agricultural Fair several decades ago, when The Eel, Dan Patch and other famous harness racers appeared here, is to be revived again at the fair this year, directors announced following a meeting, at which a ten-day running-racing meet to be held here beginning May 15 was approved.

Harness races were abandoned several years ago because it was found impossible to hold both running and harness races at the same time.

Fair Dates October 16-19.

During the last two years the annual fair has been held in September to permit the operation of running races so as not to conflict with other Maryland tracks. This year the fair will be held October 16 to 19, inclusive.

The Fair Association has found from experience that racing meets are more profitable in the spring than when they are held in connection with the annual fair. Charles Town has agreed to open one week later than planned so that there will be no conflict in this section with the ten-day racing meet here.

Oaklawn Park Entries.

(Associated Press.)

FIRST RACE—Six furlongs; purse, $400; claiming; for 3-year-olds.
1 *Sweet Gal 102
2 Dian 115
3 Philwex 107
4 Wellander 107
5 Evelyn Hunt 107
6 Miss Mascara 113
7 *Emp. Mother 102
8 Hearty Lad 112

SECOND RACE—Four furlongs; purse, $400; claiming; for 2-year-olds.
1 Ybor City 115
2 B. Walsh 113
3 *Charles H. 108
4 Tip Over 113
5 Chortle 115
6 Nilrebo 110

THIRD RACE—Five and one-half furlongs; purse, $500; claiming; for 4-year-olds and upward.
1 Jack G. 115
2 *Vladimir 113
3 Lucky Prospero 115
4 Maxie Binder 110
5 Billy Necktier 115
6 *Olive Sabath 105
7 Alkali 115
8 *M. Hutcheson 105
9 *Rain God 110
10 *More Space 105

FOURTH RACE—Five and one-half furlongs; purse, $400; claiming; for 4-year-olds and upward.
1 *Jimmie L. 110
2 Seth's Queen 110
3 Tollie Young 118
4 *Cloirado 113
5 Marble Girl 110
6 *Dixie Binder 105
7 Runanwin 110
8 *Radiant Tess 108
9 Come Along 118
10 *Norwalk 110

FIFTH RACE—Six furlongs; purse, $400; the Kingsway Hotel; claiming; for 4-year-olds and upward.
1 Gertrude L. 107
2 Who Win 112
3 *Sycee 102
4 Peter Ruff 112
5 Krackerjac 112
6 *Cassada 102
7 Aerial Trumpet 112
8 Birthday Gift 112
9 *Prin. Zelda 102
10 *Bad Axe 113
11 *Best Man 113
12 Civollag 112

SIXTH RACE—One mile and 70 yards; purse, $400; claiming; for 4-year-olds and upward.
1 The Dipper 112
2 Miss Adele 107
3 Athens 107
4 Gen. Campbell 112
5 Lucky Jack 112
6 Dusky Boy 112
7 Swagger Stick 112
8 F. Ambassador 112
9 Radio Service 112

SEVENTH RACE—One mile and 70 yards; purse, $400; claiming; for 4-year-olds and upward.
1 Jean Navelle 112
2 Fr'k Grossman 112
3 Skibo 112
4 Orkin 112
5 Probationer 112
6 Prince Westend 112
7 Sunny Bob 112
8 Dental Cream 112
9 Sweet Lacruse 112
10 *Hyklas 107
*Apprentice allowance claimed.

Oaklawn Park Results.

(Associated Press.)

FIRST—Six furlongs; purse, $400; claiming; 3-year-olds.
Arson, 100 (Watson) 5.00 3.40 2.60
Hildur Prince, 110 (Stuller) 3.80 2.80
Donna Lazzari, 105 (Mills) 2.80
Bosom Pal, Servants Pride also ran. Time, 1:14.

SECOND—Six furlongs; purse, $400; claiming; 4-year-olds and upward.
Black Comet, 113 (Alberts) 10.20 4.60 5.60
Josephine D., 105 (Watson) 3.60 5.20
Miss Twinkling, 103 (Webster) 11.00
Tollie Young, Master Ogden, Prince Macaw, Deferred, Lucky Jack, Craigco, Brookhattan also ran. Time, 1:14 2-5.

THIRD—Six furlongs; purse, $400; claiming; for maiden 3-year-olds.
Salve, 103 (Peters) 3.80 2.80 3.20
Easy Bid, 108 (Knapp) 5.20 7.00
Purple, 106 (Sylvester) 9.60
Engelbert, Vivid, Grecian King, *Papacito, Blind Puss, *Sorry Arg, Empress Gift, Drill Master, *Alkali Post also ran. Time, 1:15 4-5. *Field.

FOURTH—Six furlongs; purse, $400; claiming; 4-year-olds and upward.
Carnival, 116 (Martin) 6.20 3.40 2.60
Hamburger Jim, 116 (Watson) 3.80 2.80
Young Bill, 116 (Dupuy) 2.80
Bunting Lad, The Nile, Cabainia, Sunchen, Jean Navelle, Sakura, Miss Byrd also ran. Time, 1:14.

FIFTH—Six furlongs; purse, $400; claiming; 4-year-olds and upward.
Wise Eddie, 111 (Mills) 6.20 4.00 4.00
Butch, 116 (Martin) 52.20 11.60
Friend John, 116 (Watson) 4.40
Toltec, Frank Grossman, Harky, *War Dust, Gurgler, Pent House, *Marcelle Agnes, *Lavender Lady, Lotta Airs also ran. Time, 1:14. *Field.

SIXTH—Mile and 70 yards; purse, $400; claiming; 4-year-olds and upward.
Jack Biener, 108 (Rollins) 19.60 7.60 4.80
John Mill, 113 (Watson) 5.00 3.60
Judge Direnzo, 116 (Knight) 3.40
Prince Bulbo, The Dipper, The Spaniard, General Campbell, Passalong, Foreword also ran. Time, 1:45 1-5.

SEVENTH—One and one-sixteenth miles; purse, $400; claiming; 4-year-olds and upward.
Dodiodo, 111 (Stuller) 7.60 4.20 2.60
Lugano, 113 (Alberts) 6.40 4.40
Saxon Lady, 103 (Rollins) 2.60
Ormontime, Adrian, Troford, Oaten also ran. Time, 1:48 2-5.

Racing Selections

Oaklawn Park.

(For fast track.)

1—Dian, Miss Mascara, Hearty Lad.
2—Chortle, Ybor City, Nilrebo.
3—Vladimir, More Space, Lucky Prospero.
4—Tollie Young, Come Along, Cloirado.
5—Bad Axe, Best Man, Birthday Gift.
6—General Campbell, The Dipper, Radio Service.
7—Skibo, Prince Westend, Dental Cream.
Best bet—Dian.
—Louisville Times (A.P.).

Fair Grounds.

(For fast track.)

1—Tewsenelda, Irfaneh, Town Limit.
2—Toe Dance, Screech, Scotland Beauty.
3—Imperial Bob, Grand View, Grand Porte.
4—Lasalle, By Product, Chimney Sweep.
5—Flying Cadet, Open Hearth, Rip Van Winkle.
6—Mint Memories, Spanish Knight, Prince Charlo.
7—Whippercracker, Barney Sexton, Chat Eagle.
8—Skirl, Reverberate, Baggataway.
Best bet—Flying Cadet.
—Louisville Times (A.P.).

Agua Caliente.

(For fast track.)

1—Motor Wheel, Sieg Margon, Trek Grenade.
2—Short Price, Genghis Khan, King at Arms.
3—Aroyo Grande, Notify, Zizah.
4—Judge Urban, J. W. Grant, Polly's Folly.
5—Myron H., Crystal Flyer, Miss Overbrook.
6—Jeu de Bar, Dutch Boy, Oakpont.
7—Annie Ormont, Chief's Warbler, Des Jardines.
8—Little Satin, Chatter On, Northcutt.
Best bet—Myron H.
—Louisville Times (A.P.).

Clarendon Boys Meet.

The Clarendon Boys Club will have a meeting tomorrow night at the home of H. D. Smith. The meeting will start at 7:30.

This being a very important meeting, all members and candidates are urged to be present.

NOVELTY NIGHT
Special Events—Prizes
Wednesday at 8:00 P. M.
AMBASSADOR SWIMMING POOL

Joe Palooka — **Out of Luck** — **By Ham Fisher**

Stocks Decline In Atmosphere Of Indecision

Persistent Trading Apathy Cuts Sales Volume to 813,010 Shares.

New York, March 6 (AP).—Financial markets appeared to be muscle-bound today and prices in most categories sagged a little in an atmosphere of indecision.

The apathy in stock trading was the most pronounced since January 8 last, with only 813,010 shares changing hands. The average for 90 selected issues showed a net loss of 1.1 points, at 86.4.

The stand-off attitude of both the public and professional operators was exemplified by the fact that bid and offer prices of some of the leaders were frequently printed on the ticker tape. American Can, for instance, opened only about a minute before the close with a transfer of 200 shares at a loss of ⅞ of a point.

Constructions on NRA Talk.

The market had to contend with a variety of constructions placed on the President's speech. The opinion was general, however, that the Executive's challenge to industry to raise wages and lower working hours was scarcely bullish for equities, at least for the moment. Longer term views, though, envisaged a sounder recovery based on widespread employment and the expansion of the Nation's spending power.

Intimations from Senator Robinson, the Democratic floor leader, that legislation for the Federal control of securities markets might be side-tracked this session of Congress, apparently had little effect on equities. It was remarked that only a few weeks ago such an indication might have brought a brisk rally in stocks.

There was some nervousness shown over the possibility of labor troubles in the important automotive plants of Michigan. Hope that further labor difficulties in this key industry would be avoided was seen in the sending of a representative of the National Labor Board to Detroit to mediate the controversy.

Little Change in Trade.

There was little change in the trade picture. Retail sales were reported to be recovering from their brief snowbound lag. The American Metal Market found that the "demand for steel continues to rise easily and smoothly, without making a spectacular showing in any particular, and the market seems to be in a healthy condition." As mills have been doing better than their schedule, it was thought that actual production in the week might be above 48 per cent.

The silver issues were irregular, although United States Smelting rallied nearly a point. American Telephone, Consolidated Gas and a number of others were unchanged. Losers of fractions to a point or more included Du Pont, International Harvester, Sears-Roebuck, General Motors Chrysler, New York Central, Sante Fe, United States Steel, Western Union and Westinghouse. Case lost about 2, but Auburn held a gain of 1⅛.

Bank Stocks

New York, March 6 (A.P.).—Over-the-counter market.

Banks.	Bid.	Ask.
Bk Manhattan (2)	31	33
Chase Natl (1.40)	28¼	29¾
Commercial (8)	123	133
Fifth Ave (34a)	1100	1140
First Natl (100)	1605	1645
Natl City (1)	29	30½
Public (1⅛)	29¼	30¾
Trust Companies.		
Bankers (3)	61	63
Bklyn Trust (4)	96	101
Cen Hanover (7a)	129	133
Chemical (1.80)	38½	40½
Continental (.80)	13¾	15¼
Corn Exch (3)	53	55
Empire (1)	19	20
Guaranty (20)	338	343
Irving (1)	17¼	18¾
Manufacturers (1)	21½	23
N Y Title & Mtge	¾	¾
N Y Trust (5)	96	99
Title G & T	10½	12
United States (70a)	1685	1735
Insurance Companies.		
Aetna Cas (2a)	49½	51½
Aetna Fire (1.60)	35	37
Aetna Life	19	20½
Agricultural (2.20)	50¼	52¾
Am Reinsurance (2)	34½	36½
Am Surety	21½	22¾
Balt Amer	3½	4½
Boston (16)	462	472
Conn Gen Lif (.80)	29½	30½
Fid & Dep	31	34
Firemens Ins	6½	7½
Frank Fire (1)	19¼	20¾
Glen Falls (1.60)	28¾	30¼
Globe & Rut	45	49
Great Amer (1)	19¼	20¾
Halifax (.90)	14½	16
Hanover (1.60)	28¾	30¼
Hartford Fire (2)	48¾	50¾
Home Fire Sec	1	2
Home Ins (1)	22	23½
Lincoln Fire	3¼	4½
Mass Bond	17	19
Natl Fire (2)	50½	52½
Natl Liberty (.20)	5½	6½
N Y Fire	11¾	14¼
Nor River (.70a)	19½	21
Phoenix (2)	58	60
Prov Wash (1a)	28¾	30¾
St Paul Fire (6)	128	133
Springfield (4½)	90	93
Sun Life	487	508
Travelers (16)	441	456
U S Fire (1.40a)	36¼	38¼

(a) Including extras.

Foreign Markets.

(Associated Press.)

London—Oil, rubber and brewery shares attracted the most attention on the stock exchange today and registered firmer prices. Profit-taking caused irregularity in recent favorites, which included industrials, home rails and gilt-edged securities; but the undertone was maintained. Argentine rails advanced 1 to 2 points on the reported improvement in grain. The market closed steady.

Paris—Repurchases by recent sellers advanced prices on the bourse, particularly those on rentes, Citroen and oil shares. The closing was steady.

Berlin—Quotations on the boerse were firm, with mining shares active on the Polish-German trade treaty. The market closed slightly lower.

Stationers Office Outfitters SINCE 1868
3 Convenient Stores
CHAS. G. STOTT & CO. INC.
1513 K.—1310 NEW YORK AVE.—824 17TH.
PHONE NATIONAL 4181

Group Securities INC.
A written prospectus meeting the requirements of Sec. 10 of the Securities Act of 1933 may be obtained from any authorized dealer or from
DISTRIBUTORS GROUP INCORPORATED
63 Wall Street, New York City

Robey's Review

Finance Economics Business

Record of Past Several Months Does Not Provide Support for Further Arbitrary Reduction of Hours and Increase of Wages.

By Ralph West Robey.

Last summer, when the thesis of shorter hours and higher wages first was offered by the Administration as a recovery measure, the proposal had to be debated largely as a matter of economic theory. We simply did not have statistics either to prove or disprove the thesis. No nation before ever had adopted such a program as a means of lifting itself from a depression. On the contrary the emergence from all earlier depressions had been characterized by business improvement preceding wage increases. In appraising the current suggestion of the President that we go farther in the direction of shorter hours and higher wages, however, we are in better condition with regard to facts. We now have had several months of actual experience with this proposal as a recovery measure.

This does not mean, of course, that the data are as yet conclusive. In fact it is inevitable that they should not be. The period has been short, the statistics incomplete and in many instances conflicting, and throughout the time there have been scores of other forces continuing to exert their influence upon the economic system. In spite of these limitations, however, the record it worth attention.

NRA and Reserve Board Data Do Not Agree.

Or perhaps it would be more accurate to say that apparently there are two records and that both must be weighed. The first of these is what may be termed the official NRA view. According to this, as given, among other places, by Gen. Johnson in Washington on February 27, the results have been all that were expected. His factual basis for this statement is a census taken last fall by NRA in cooperation with the Census Bureau. This study "on the most conservative basis showed a reemployment under codes and agreements at that time of 2,750,000 and an increased pay roll of $3,000,000,000." The general's own belief, he says, "is that the actual figure of reemployment was more than 3,000,000."

The second record consists of the statistics compiled by the Division of Research and Statistics of the Federal Reserve Board. These give quite a different story, although since they are published in the form of index numbers (1923-1925 average equal to 100) it is impossible to measure the exact discrepancy. In making an analysis of what has happened three dates may be used: July, as the month in which the first codes were signed; September, as the first month in which NRA was running more or less full force, and January, the last figures available.

Record Does Not Support Thesis NRA Has Been Success.

For industrial production as a whole the Reserve Board index for July was 100 (adjusted for seasonal variation). By September it had fallen to 84. For January the figure is 78.

The residential construction index (the total construction figures contain too much Government building to be valuable for the present purpose) for July was 13 (adjusted). For September it was 12, for January also 12.

The freight car loading index (adjusted) for July was 65, for September 60, and for January 64.

The index for factory employment (adjusted) for July was 70, for September 74, and for January 72.

The index for factory pay rolls (unadjusted) for July was 50, for September 58 and for January 53.

This, then, in brief, is the record of the effects of our experience with shorter hours and higher wages as reflected in Reserve Board indices of business. It does not support the thesis that we have made any appreciable progress in pulling ourselves out of the depression by this means. Of course there is the other side—the data submitted by Gen. Johnson—but even granting their accuracy, the fact remains that business movements appear to show little or no correlation with NRA activities. It seems to me, therefore, that now not only does economic logic provide no support for making a further arbitrary reduction of hours and increase of wages, but as well that our experience points strongly against it as an effective recovery measure.

(Copyright, 1934.)

Exchange Membership Sold.

New York, March 6 (AP).—A New York Coffee and Sugar Exchange membership has been sold at $6,500, unchanged from the previous sale.

Dried Fruits Steady.

New York, March 6 (A.P.).—DRIED FRUITS—Market, steady and unchanged.

Employment Increases.

Cleveland, Ohio, March 6 (AP). Employment here during February showed an increase of 6.7 per cent over January and reached the highest figure since August, 1930. One hundred firms reporting had 63,824 men gainfully employed March 1, against 59,840 a month pervious.

Bond Market Is Unchanged; At 84.4 Level

Selling Flurry Marks Rail Group; Sales Rise to $12,395,000.

New York, March 6 (AP).—A flurry of selling in the Van Sweringen rail group loans and marked firmness in the United States Government division gave a little color to an otherwise featureless bond market today.

Trading volume was somewhat above the previous day's total at $12,395,000, but, despite steadiness over much of the active list, the average price for 60 leading corporate issues was unchanged.

Published reports, later denied, that Van Sweringen bank loans, amounting to more than $40,000,000, were in technical default and that the banking creditors might seek to gain control of underlying collateral, brought heavy selling into the loans of Alleghany Corporation, as well as some issues of the Van Sweringen operating companies during the early trading.

Denial by Bankers.

A prompt denial from the interested banking sources that there had been an actual default was followed by rallying tendencies, but in spite of this reversal in trend many of the Van Sweringen bonds closed well down on the day.

U. S. Governments displayed more life on a rising trend in response to the announcement that the Treasury's March 15 financing plans would be made known on Thursday.

Specialists in Governments, noting the brief time allotted for the operation, concluded that the forth-coming offering would be of routine character, consisting of a combination of notes and certificates.

Treasury 3s Lead.

Treasury 3s led the upward movement in the Federal group with a gain of ½ point. In most of the other Treasurys improvement ranged from 1-32d to 6-32s of a point.

Moderately higher prices were paid for some loans of Chicago & North Western, Cleveland Union Terminal, Detroit Edison, Illinois Central, Kansas City Southern, New Haven, Pan American Petroleum and Texas Corp., among others.

Some of the active groups had soft spots involving losses ranging from fractions to around a point, but it appeared that such trends were due to general thinness of markets, other than heavy selling.

It was a quiet session in the foreign sector with prices showing general steadiness within narrow price swings. Belgian loans showed fair gains on moderate dealings. The Germans were mixed as were South American issues.

Tobacco Net Is Reduced to $17,401,207

Celanese Company Declares $1.75 Regular Quarterly Dividend.

New York, March 6 (AP).—The annual report of the American Tobacco Co. shows net income in 1933 of $17,401,207, after depreciation, taxes and other charges, but before preferred dividends. This compares with net income of $43,269,026 in 1932, which was, after deducting, $512,293 net loss on sale of securities and $312,487 miscellaneous deductions.

After paying dividends on the preferred stock amounting to $3,161,982, the company carried $14,239,225 to the surplus account, out of which was paid during the year $23,719,148 on account of dividends on the common and common "B" stock. At the end of the year the surplus account totaled $108,627,694.

The Celanese Corporation of America today declared the regular quarterly dividend of $1.75 on the 7 per cent cumulative series preferred stock, payable April 1 to stock of record March 16.

San Francisco, March 6 (AP). — Natomas Co. announced today its decision to split the stock 10 for 1 and voted an extra dividend of $1.25 a share in addition to the regular dividend of the same size. It reported January earnings of $59,767, or 60 cents a share, compared with $31,819 in January, 1933. The dividends are payable April 2 on records of March 15. The company engages in land and gold dredging operations.

Chicago, March 6 (AP).—Despite a drop to $897,573 in operating revenues, a decline of 9.9 per cent from 1932, the Arkansas-Missouri Power Co. was able last year to hold its operating loss to $52,645 after all charges, and improved its cash position by $15,823. The company had no past due bond interest, bank loans or other delinquent obligations outstanding December 31.

Silk Market.

New York, March 6 (AP).—Raw silk futures closed steady, unchanged to 2½ higher; sales, 910 bales. March, 1.38½ bid; May, 1.42 bid; July, 1.42½ bid.

Open market quotations (60-day basis): Shanghai steam filature, 78 per cent serifane, 20-22s, 1.47†; Canton double extra "A," 16-18s, 1.12½†; Japanese special crack double extra, 81 per cent serifane, 13-15s, 1.48½.

The Markets at a Glance

What the Stock Markets Did.

	Tues.	Mon.
Advances	164	221
Declines	386	343
Unchanged	166	168
Total issues	716	731

Stocks—Most categories sagged in an atmosphere of indecision. Declines averaged 1.1 points. Pronounced trading apathy cut sales volume to 813,010 shares.

Bonds—Selling flurries in the Van Sweringen rail group and firmness in Federal issues marked trading. In the end prices remained unchanged at the 84.4 level. Sales increased to $12,395,000.

Curb — Prices drifted slightly lower in quiet trading. Minor irregularities marked alcohols, metals and oils. Trading volume declined to 225,000 shares.

Wheat—Reports of improved crop conditions caused wheat to decline. The volume of trading was lightest for some time. Other grains joined the slump. May wheat sold at 87⅛; July, at 86¼.

Cotton—Control bill reports failed to aid prices in any division. March sold at 12:01. The general market declined 8 to 12 points. May closed at 12.12.

Rubber—Crude rubber futures closed quiet, 8 to 18 points higher. Santos No. 4 sold at 10.71; May at 10.93.

Sugar—Raw sugar declined to 3.20; refined was unchanged at 4.50.

Coffee—Spot coffe demand was quiet. Santos No. 4 sold at 11⅛; Rio No. 7 at 10⅞.

Silver—Bar silver was unchanged. It sold in New York at 46¼ cents per ounce.

Gold—Bar gold in the United sold at $35 per ounce. It sold in London at 137 shillings and 2 pence.

Dollar—The United States dollar was quiet in foreign exchanges. It stood in New York, with reference to other currencies, $5.07¼ to the English pound; 6.58 cents to the French franc and 39.68 cents to the German mark.

Securities Averages.

(Associated Press.)

Stocks.

	50 Indls	20 RRs	20 Uts	90 Total
Yesterday	97.3	50.1	76.9	86.4
Prev. day	98.6	50.5	77.6	87.5
Week ago	96.5	49.3	77.3	85.8
Month ago	104.0	54.0	90.3	93.8
Year ago	44.7	24.9	71.8	46.4
3 years ago	132.4	98.8	190.9	137.5
7 years ago	109.7	109.3	103.1	107.0
High, 1934	105.0	54.3	90.3	93.8
Low, 1934	89.1	41.8	64.3	77.5
High, 1933	102.1	58.0	113.7	96.9
Low, 1933	42.3	23.5	61.1	43.9
High, 1932	72.3	39.8	111.0	73.9
Low, 1932	35.1	13.2	51.8	35.0

(1926 average equals 100.)

Bonds.

	20 Indls	20 RRs	20 Uts	60 Total
Yesterday	80.2	86.4	86.7	84.4
Prev. day	80.1	86.5	86.8	84.4
Week ago	79.5	85.4	86.3	83.7
Month ago	80.0	85.9	86.8	84.2
Year ago	58.3	57.0	75.6	63.6
2 years ago	69.4	76.5	84.5	76.8
3 years ago	88.8	103.6	100.5	97.6
High, 1934	80.7	87.4	87.4	85.1
Low, 1934	72.6	74.1	77.2	74.8
High, 1933	77.1	84.9	88.5	83.4
Low, 1933	58.3	57.0	74.1	63.6
High, 1932	71.3	78.0	86.2	78.1
Low, 1932	53.0	47.4	70.9	57.5

(1926 average equals 100.)

Steel Prices Unchanged.

New York, March 6 (A.P.).—STEEL—Prices unchanged.

Commodities Price Range

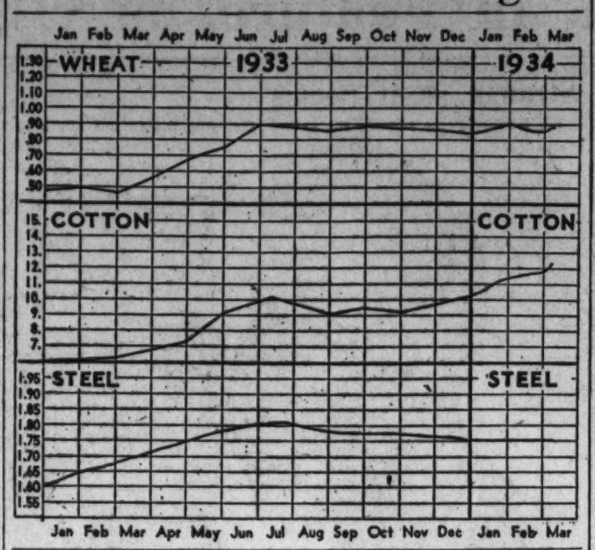

Leaders in Markets	Today	Yes'day	Week Ago	Month Ago	Year Ago
Cotton, New York (May)	12.21	12.21	11.49	10.95	6.06
Wheat, Chicago (May)	87⅛	87⅝	87¾	89¾	46⅞
Corn, yellow, Chicago (May)	51¼	51¾	47	49½	23½
Oats, white, Chicago (May)	34⅛	35⅛	35⅞	37	15⅞
Cattle, choice steers	5.50	5.50	5.25	5.25	4.87½
Hogs, choice, Baltimore	4.50	4.40	4.55	3.50	4.12½
Lambs, choice, Baltimore	9.50	9.50	9.65	8.65	6.50
Eggs, special, New York	18½	18	19¾	24	15.00
Butter, N. Y. Creamery	27	27½	26	20½	19¼
Flour, New York	6.26	6.50	6.65	6.85	3.62½
Coffee, New York	11½	11½	11¾	10½	8¾
Raw sugar, New York	3.20	3.30	3.30	3.25	2.85
Steel, Pittsburgh bar	1.90	1.90	1.75	1.75	1.60
Rubber, New York	10.93	10.78	10.60	9.88	6.75
Pig iron, foundry	17.50	17.50	17.50	17.50	14.50
Tin	52.50	52.50	52¼	50	23.50
Copper (electrolitic)	8	8	8	8¼	5⅛
Gold	35.00	35.00	35.00	35.00	20.67
Silver	46¼	46¼	45.07	43.04	26⅝
Zinc, East St. Louis	4.40	4.40	4.40	4.25	2.65
Lead, New York pig	4.00	4.00	4	4	3.00
Coal, bituminous	2.04	2.04	2.05	2.05	1.85

Money Markets.

Foreign Exchange.

New York, March 6 (A.P.).—Foreign exchange irregular; Great Britain in dollars, others in cents.

Great Britain—Demand, 5.07¾; cables, 5.07¾.

France—Demand, 6.58; cables, 6.58.

Demand Rates.

Italy	8.58	*Yugoslavia	2.28
Belgium	23.31	*Austria	18.90
Germany	39.68	*Rumania	1.02
Holland	67.28	*Argentina	33.80
Norway	25.50	*Brasil	8.60
Sweden	26.18	Tokyo	30.06¼
Denmark	22.67	Shanghai	35.00
*Finland	2.26	Hongkong	39.12½
Switzerland	32.32	Mexico City	
Spain	13.60	silver peso	27.96
*Portugal	4.63	Montreal in	
*Greece	.94	New York	99.50
*Poland	19.00	New York in	
*Czechoslovakia	4.16	Montreal	100.50

*Nominal.

New York.

Call money steady; 1 per cent all day. Time loans easier; 60 days-6 months, ¾@1 per cent. Prime commercial paper, 1. Bankers acceptances unchanged.

Bar silver steady, unchanged at 46¼.

London.

Bar gold advanced 4 pence to 137s 2d. (U. S. equivalent, $34.74 on basis of sterling opening at $5.06½).

Money ¾ per cent. Discount rates, short bills, ⅝@11-16; 3-month bills, ⅝@1 per cent.

Bar silver quiet, ⅛ lower at 20⅞d.

Paris.

Three per cent rentes 69 francs 5 centimes; 4½ per cent rentes, 82.40.

Exchange on London, 77.06. The dollar was quoted at 15.22½.

Chicago Egg Futures.

Chicago, March 6 (A.P.).Egg futures, storage packed firsts, March, 18; refrigerator standards, October, 20⅝.

Butter futures, storage standards, March, 23⅜@23¾.

Chicago Stocks.

(Furnished by W. B. Hibbs & Co.)

	Bid.	Asked.
Yellow Taxi	11½	12
Thompson	9¼	9¾
Wahl	1⅞	2
Butler Brothers	11	11½
National Leather	2	2½
Swift	16¼	16¾
Swift International	27	27½
Libby, McNeil & Libby	5	5¼
Midwest Oil		⅛
City Con. com		¼
City Con pfd	1	2
Edison	54¼	55½
Public Service, $100 par	18	20
Public Service, no par	18½	20
Quaker com	116	116¾
Quaker pfd	121½	125
Rendix	19¾	19¾
Borg Warner	25	25¾
Illinois Brick	5¾	6½
U. S. Gypsum	40	43
Great Lakes Dock & Dredge	19¾	19½
Conso. com	¾	¾
Conso. pfd	¾	4¼
Electric Household	12	13
McCord	7½	10

Rubber Closes Quiet.

New York, March 6 (AP).—Crude rubber futures closed quiet and steady, 8 to 18 higher. March, 10.71; May, 10.93@95; July, 11.22; September, 11.44@45.

Smoked ribbed spot closed 10.75 nominal.

Flour Markets.

New York, March 6 (A.P.).—FLOUR—Easy; spring patents, 6.26@6.50; soft winter straights, 6.00@6.20; hard winter straights, 6.40@6.65.

RYE FLOUR—Easy; fancy patents, 4.35@4.50.

Minneapolis, March 6 (A.P.).—FLOUR—Market, unchanged. Shipments, 31,915.

BRAN—17.50@18.00.

Naval Stores Firm.

Savannah, March 6 (A.P.).—TURPENTINE—Firm, 54; sales, 31; receipts, 47; shipments, 104; stock, 5,817.

ROSIN—Steady; sales, 125; receipts, 1,332; shipments, 944; stock, 72,495. Quote: B, 4.25; D, 4.45; E, 4.90; F, G and H, 5.00; I and K, 5.05; M, 5.10; N and WG, 5.15; WW and X, 5.30.

Metal Market.

New York, March 6 (A.P.).—COPPER—Steady; electrolytic spot and future, 8.

TIN—Quiet; spot and nearby and future, 52.50.

IRON—Quiet, unchanged.

LEAD—Steady; spot, New York, 4.00; East St. Louis, 3.90.

ZINC—Dull; East St. Louis, spot and future, 4.40.

ANTIMONY—Spot, 7.20@7.25.

OFFICE EQUIPMENT
WE BUY, SELL or EXCHANGE
Desks, Tables, Chairs, Typewriters
Adding Machines, Check Protectors, Steel Files, Steel Cabinets
BAUM'S FURNITURE HOUSE
1416 Eye St. NW Phone NA. 2184

Change . . .
Changing conditions necessitate changing viewpoints. The service of this firm is available to accredited individuals who wish to adjust their investment plans to present conditions.
Fenner & Beane
807 Fifteenth St. N.W.
National 7000.
MEMBERS NEW YORK STOCK EXCHANGE

Transactions on N. Y. Bond Market

(Associated Press.)

Bond sales today, $12,395,000; previous day, $11,153,000; week ago, $12,793,000; year ago, holiday; two years ago, $13,425,000; January 1 to date, $884,346,000; year ago, $536,812,000; two years ago, $586,416,000.

UNITED STATES GOVERNMENT BONDS.

(Sales in $1,000, Dollars and 32ds.)

Sales		High	Low	Last
Liberty.				
16	3½ '32-47	102.12	102.8	102.10
67	1st 4¼ '32-47	102.27	102.25	102.26
47	4th 4¼ '33-38	103.9	103.7	103.8
24	†4th 4¼ '33-38	100.16	100.14	100.15
3	4th 4¼ r '33-38	103.5	103.3	103.5
3	†4th 4¼ r '33-38	100.14	100.14	100.14
Treasury.				
33	4¼ '47-52	109	108.28	109
135	*4¼-3¼ '43-45	100.14	100.11	100.14
56	4 '44-54	105.18	105.15	105.17
113	3¾ '46-56	103.24	103.20	103.20
25	3⅜ '40-43 June	100.30	100.28	100.29
19	3⅜ '43-47	100.29	100.25	100.26
15	3⅜ '41-43 March	100.29	100.24	100.29
60	3¼ '41	100.16	100.10	100.15
235	3⅛ '46-49	99.3	98.28	99.2
155	3 '51-55	97.18	97.10	97.18

†Called.

*4¼% to October 15, 1934; thereafter 3¼%.

CORPORATION BONDS.

Sales		High	Low	Last
	A			
408	Alleghany 5 '50	35	27⅛	30½
39	Am & Fgn P 5 2030	50½	50	50
11	Am I G C 5½ '49	96	95	96
5	Am Metal 5½ '34	100¾	100½	100½
57	Am Roll M 5 '38	110¾	108½	109
21	Am Smelt 5 '47	102¾	102⅜	102¾
2	Am Sug Ref 6 '37	105¼	105¼	105¼
4	Am T & T 5½ '43	109	108¾	109
26	Am T & T 5 '65	107	106¾	107
6	Am T & T 4½ '39	111½	110¾	110¾
4	Am Typ Fdr 6 '40	42½	41½	41½
35	Am W W & E 5 '34	101¼	100½	101¼
24	Arm 4½ '39	94¾	94¼	94¼
43	AT&SF cvt 4½ '48	102¾	102¼	102¾
48	AT&SF 4 '95	99¾	99¾	99½
14	A C Line 1st 4 '52	95	95	95
11	Atl Refin 5 '37	105¾	105¼	105½
	B			
1	B & O rfg 6 '95	89	89	89
24	B & O 1st 5 '48	105	104¼	105
48	B & O cvt 4½ '60	70¾	69½	70¼
70	B & O 4 '48	97¾	97½	97½
6	Bell TPa 5 '48 B	109½	109	109
24	Boston&Me 5 '67	86	84¾	85½
2	Bklyn Ed 5 '52 E	108½	108¼	108¼
43	Bklyn M Tran 6 '68	98	97¾	97¾
1	Bklyn U Gas 5 '45	110	110	110
18	Buf Gen El 4½ 81B	103½	103⅜	103½
11	Buf R&P 4½ '57	72½	72¼	72¼
	C			
11	Can NatRy 4½ '56	104½	104¾	104½
7	Can Nat Ry 4½ '68	103½	103¼	103½
16	Can Nor 7 '40	107¼	106¾	107¼
28	Can Pac 4½ '60	86	85½	85½
38	Can Pac 4 perp	78½	78	78¾
2	Cen Ill E&G 5 '51	60½	60	60
2	Cen Pac 5 '60	82½	82½	82½
1	Cen Pac 1st 4 '49	90¾	90¾	90¾
22	Certain-teed 5½ '48	63	61¾	61¾
28	Chesap Corp 5 '47	103½	102	102
8	C&O gen 4½ '92	106	106	106
2	CB&Q gen 4 '58	98¾	98¾	98¾
57	Chi & E Ill 5 '51	21¾	21	21½
26	Chic G West 4 '59	53¾	52½	53¼
99	CMSP&Pac 5 '75	51¾	50½	51¼
219	CMSP&Pad1 5 2000	20	19	19¼
54	Chi&NW cv 4¾ '49	47½	46½	47½
18	CRI&P cvt 4½ '60	15¾	15¼	15¼
36	CRI & P rfg 4 '34	27	26	26
17	Chile Cop 5 '47	71	70	71
11	Cinn Gas&E 4 '58	99½	99	99
10	CCC&StL 4½ '77E	79½	79	79
12	Cleve U T 4½ '77C	90	89½	90
6	Col Indus 5 '34	31½	31	31
3	Colmbia G 5 '61	83½	83½	83½
3	Colmbus RP 4½ '57	83½	83	83
10	Com'l I Tr 5½ '40	106½	106½	106½
13	Crown Cork 6 '47	102	101¾	102
12	Cuba N R 5½ '42	34½	34½	34½
2	†Cub Cane Pr 6 '50	5¾	5¾	5¾
	D			
29	Del & Hud 5½ '37	102¾	102	102
40	Del & Hud rfg 4 '43	92½	92½	92½
12	D & R G 4 '36	49	48¼	48¾
14	Ded Ed 5 '52	103¾	103½	103¾
54	Det Ed 4½ '61D	100	99¾	99¾
20	Dodge Bros 6 '40	103½	102¾	103
15	Duque L 4½ '67 A	105½	106¾	105½
	E			
64	Erie rf 5 '67	71½	70	71¾
8	Erie gen lien 4 '96	74½	74	74½
	G			
3	Gen Cable 5½ '47	69	69	69
8	Gen Petrol 5 '40	105½	105½	105½
10	Gen Stl Cast 5½ '49	84¾	84¼	84¼
17	Goodrich 6½ '47	101½	101¼	101½
50	Goodyr T&R 5 '57	85¾	85½	85½
11	Gr T Ry Can 6 '36	104¾	104¾	104¾
42	Gt Nor Ry 7 '36	95½	95½	95½
27	Gt Nor 4½ '77 E	78	77¾	77¾
	H			
21	Hud & M rfg 5 '57	63	62¼	62¼
25	Hud & M inc 5 '57	49	47¼	47¼

Bond Averages Daily

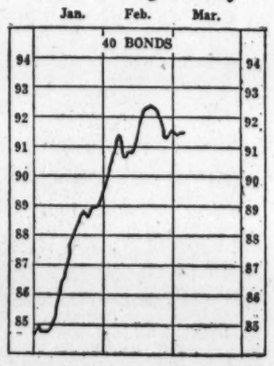

Sales		High	Low	Last
10	HumOil&R 5 '37	104½	104¾	104¾
17	IllBellTel 5 '56	108½	106¼	108½
30	Ill Cen 4¾ '66	71¼	70½	70¾
14	Ill Steel 4½ '40	105	104¾	105
6	Inland St 4½ '78A	93	92¾	93
121	InterbRTrrfg 5 '66	71½	71	71½
14	IntHydroEl 6 '44	59¼	58¾	59
2	Int Paper 5 '47	70½	70¾	70¾
15	Int T & T 4½ '52	59½	58½	59
34	Int T & T deb 5 '55	62¾	62	62¾
	K			
4	KCPow&Lt 4½ '61	105¼	105¼	105¼
18	KOSouth 5 '50	79¾	79½	79½
10	K C Term 4 '60	98	97½	98
1	Kans G & E 4½ '80	90¾	90¼	90¾
	L			
11	Lac Gas 5½ '53	65¾	64½	65
54	Lautaro Nit 6 '97	15	14½	15
1	Liggett & M 7 '44	123¾	123¾	123¾
10	Lorillard Co 5 '51	103½	103½	103½
14	Louis & N 4 '40	100	99¾	99¾
	M			
13	Manhat Ry 4 '90	48	46	48
2	McKess&Rob 5½ '50	71	70½	70½
22	Midvale Stl 5 '36	101¼	101	101¼
8	MillikBryAL 5 '61 B	72½	72½	72½
6	MSP&SSM con4 '38	47	45	45
2	M-K-Tex 1st 4 '90	87	87	87
70	Mo Pac 5½ '49	14½	13¾	14¼
19	Mo Pac 5 '77 F	33	32¼	32¼
40	Mo Pac gen 4 '75	16½	16	16½
27	Mo Pac 5 '81 I	33	32½	32½
29	Mont Pw rfg 5 '43	89½	89½	89¾
	N			
25	Nat Dairy 5¼ '48	88½	88	88¼
46	Natl Steel 5 '56	97¾	97¾	97¾
13	N O Pub Sv 5 '55B	58½	58	58
7	NO Tex&M 5½ '54	29½	29½	29½
36	NYC rf 5 2013	79¼	79¼	79½
22	NYC con 4 '98	88¼	87

Wheat Reacts On Improved Crop Prospects

Trade Volume Is Lightest for Some Time: Other Grains Decline.

Chicago, March 6 (AP).—Favorable crop advices regarding domestic winter wheat did a good deal today to bring about a moderate downturn of values for all grain.

Especially influential toward weakening of the wheat market was a comprehensive summary from railroad sources covering crop conditions in Kansas, Oklahoma and Texas.

It was emphasized also that according to records over a long period wheat prices have shown a general seasonal tendency to decline during March.

Wheat Closes Unsteady.

With trade volume the lightest witnessed in some time, wheat closed unsteady at the day's low point, ½ to ¾ under yesterday's finish; corn, ⅜ to ½ off; oats, ⅜ to 1 cent down and provisions at 7 to 17 cents decline.

Brokers said downturns of wheat prices were due more to lack of aggressive buying than to any material pressure to sell. Uncertainty over proposed legislative measures at Washington and as to grain code developments appeared to be largely responsible for keeping speculative demand within narrow limits. Aside from a brief interval at the outset, buyers were scarce almost the entire day, with the market showing little power to rally.

Buying of Corn.

Some buying of corn against selling of oats provided a feature of interest. It was contended that May corn at around 52 cents was cheaper pound for pound than May oats at 35 cents.

Assertions were also made that although farm reserve stocks of oats are relatively smaller than reserve of corn, new oats will be available in about four months. Besides, distilling interests were said to be holders of May corn futures and would accept deliveries on contracts, whereas May oats speculatively held must either be liquidated or changed over into the July or September futures before delivery date.

May oats, which yesterday were at a premium over July, went to a discount today, and showed 1 cent net decline. March corn in Rotterdam was quoted as ⅜ of a cent higher than wheat. Clearances of 38,000 bushels of corn to be shipped overseas were reported. Provisions sympathized with downturns of grain values.

Futures Price Range.

	Open.	High.	Low.	Close.
WHEAT—				
May	87¾-88	88	87⅛	87⅛-¼
July	87-87⅛	87⅛	86¼	86¼-⅜
Sept.	87⅜-88	88	87⅛	87¼
CORN—				
May	51¾-⅞	51⅞	51¼	51¼
July	53½-⅝	53⅝	53⅛	53⅛
Sept.	55⅝	55⅝	55	55⅛
OATS—				
May	35	35	34⅛	34⅛
July	34⅜	34⅜	34⅜	34⅜
Sept.	34⅛	34⅜	34	34⅛
RYE—				
May	60⅛	60¼	59⅞	59⅞
July	61⅛	61⅜	61⅛	61⅛
Sept.	63⅛	63⅜	62⅜	63
BARLEY—				
May	47⅜	47⅜	47¼	47½
July	48⅞	48⅞	48⅜	48¾

Cash Grain.

WHEAT—No. 2, hard, 88½.
CORN—No. 1, mixed (old), 50½; No. 2, mixed, 50; No. 2, yellow, 50; No. 2, yellow (old), 50⅜.
OATS—No. 2, white, 35½@¾; No. 3, white, 35.
RYE—No sales.
BARLEY—46@80.
TIMOTHY SEED—7.25@50 per cwt.
CLOVER SEED—11.00@13.65 per cwt.

Local Stocks

(Furnished by W. B. Hibbs & Co.)

Sales.

Potomac Electric 5½% pf—10 at 108, 5 at 108.
Capital Traction Co.—15 at 26, 10 at 26, 10 at 26, 10 at 26, 5 at 26.

After Call.

Washington Railway & Electric pf.—12 at 91, 2 at 91.
Potomac Electric 6% pf.—10 at 109½.
Potomac Electric 5½% pf.—5 at 108, 5 at 108, 2 at 108¼, 1 at 107½.
Washington Railway & Electric 4s—$1,000 at 89.
Lanston Monotype—10 at 48, 10 at 48, 10 at 48, 10 at 48.

Bonds.

	Bid.	Ask.
PUBLIC UTILITY.		
Am. Tel. & Tel. 4½s '39	111	
Am. Tel. & Tel. ctl. tr. 5s	108	
Anacostia & Pot. R.R. 5s	65	67
Ana. & Pot. Guar. 5s	96	
C. & P. Tel. of Va. 5s	104	
Capital Traction R.R. 5s	79	81
City & Suburban 5s	60	
Georgetown Gas 1st 5s	103½	
Pot. & Elec. Cons. 5s	104	
Potomac Elec. 6s 1953	107	
Wash. Gas 5s 1958	88	90
Washington Gas 5s 1960	105	
Wash. Gas 6s, series B	102½	103½
Wash. Rwy. & Elec. 4s	88	
MISCELLANEOUS.		
Barber & Ross, Inc., 6½s	48	60
Chevy Chase Club 5½s	100	
Col. Country Club 5½s	98½	
D. C. Paper Mfg. 6s	18	
W. M. Cold Storage 5s	92	
Wash. Cons. Title 6s	25	
Stocks.		
PUBLIC UTILITY.		
Am. Tel. & Tel. (9)	121¾	
Capital Traction Co	26	27
N. & W. Steamboat	70	
Wash. Gas Lt. Co (3.60)	56	
Pot. Elec. Pwr. 6% pf	109	109½
Pot. Elec. Pwr. 5½% pf	107½	
Wash. Ry. & Elec. com. (7)	*290	
Wash. Ry. & Elec. pf. (5)	90½	91
FIRE INSURANCE.		
American	175	
Corcoran	90	
Firemen's	19	
National Union	9	14
TITLE INSURANCE.		
Columbia	5	
Real Estate	80	
MISCELLANEOUS.		
Emer. Bromo Selz. "A" (2)	20	22
Lanston Monotype (4)	48	
Mer. Tr. & Stge. pf	29	
Mergenthaler Linotype	26	27½
Natl. Mtge. & Inv. pf	1	
Peoples Drug St. pf. (6.50)	*90	
Real Est. M & G pf	1	
Security Storage (5)	93	
Ter. Ref. & Wh. Corp (3)	32	
The Carpel Corp (1)	8½	12
Wdwd. & Loth. com. (1.50)	25	
Wdwd. & Loth. pf. (7)	106	

*Ex dividend.

Wool Market.

Boston, March 6 (A.P.).—U. S. Department of Agriculture.)—A scattered demand was received on Ohio and similar fleeces. Fine Ohio delaine wool was sold in small quantities at 35@36 cents, grease basis. French combing staple out of similar lines realized 30@31 cents, in the grease. Strictly combing 48s, 50s, ¼ blood, Ohio wool sold at 40 cents, in the grease, compared with a sale a few weeks ago at 41 cents. Some houses continued to hold firmly at 41@42 cents for their ¼ blood Ohio wool.

Treasury Certificates.

(Reported by Chas. D. Barney & Co.)

Rate.	Maturity.	Bid.	Offer.
¾	Mar. 15, 1934	100 8-32	100 10-32
3	May 2, 1934	100 17-32	100 19-32
¼	June 15, 1934	100	100 3-32
2¼	Aug. 1, 1934	100 24-32	100 26-32
1½	Sept. 15, 1934	100 19-32	100 21-32
2½	Dec. 15, 1934	101 9-32	101 11-32
2½	Mar. 15, 1935	101 20-32	101 22-32
3	June 15, 1935	102 14-32	102 16-32
1⅝	Aug. 1, 1935	100 18-32	100 20-32
2½	Dec. 15, 1935	101 11-32	101 13-32
2¾	Apr. 15, 1936	101 30-32	102
3¼	Aug. 1, 1936	102 14-32	102 16-32
3¼	Dec. 15, 1936	101 1-32	101 3-32
[illegible]	Feb. 15, 1937	101 1-32	101 3-32
3	Apr. 15, 1937	101	101 2-32
3¼	Sept. 15, 1937	101 24-32	101 26-32
2⅝	Feb. 1, 1938	99 25-32	99 27-32
2⅞	June 15, 1938	100 5-32	100 7-32

Baltimore Securities.

Baltimore, March 6.—Closing prices:

Stocks.	
Black & Decker	7¼
Cons. Gas Elec. & Power	59½
Fid. & Guar. Fire	18
Maryland Casualty	2
Penn Wat. & P	55
U. S. Fidelity & Guar	5⅛
United Rys. & Elec	.08
Bonds.	
Balto City 4s, 1957 E H	101½
Balto City 4s, '61, Dock Loan	101⅛
United Rys. 4s	10

Complete Transactions Yesterday on New York Stock Exchange

(Associated Press.)

Total stock sales today, 813,010 shares; previous day, 987,490 shares; week ago, 1,262,840 shares; year ago, holiday; two years ago, 1,626,173 shares; January 1 to date, 117,325,169 shares; year ago, 41,154,662 shares; two years ago, 75,464,824 shares.

Sales in hundreds.		High	Low	Last	Chg.	Bid
	A					
.20	Abr & Stra pf (7)	105	105	105	+ 2	103
8	Adams Exp	9⅞	9⅝	9¾	— ¼	9⅝
42	Adams-Millis (1)	34	32½	34	+ 1	33⅞
6	Addressog	10⅝	10	10¼	+ ⅛	10⅛
1	Affiliat Prod (.60)	8	8	8	......	8
1	Air-Way El Ap	3	3	3	......	2⅞
89	Alaska Jun (¾b)	21⅛	20⅝	20¾	— ⅜	20⅝
284	Alleghany	4⅛	3⅜	3½	— ⅞	3⅝
9	Alleg pf xw	9	7½	8	— 2	7½
59	Alleg pf $30 ww	10⅛	8½	9¼	— 2	9¼
13	Alleg pf $40 ww	9¾	6⅝	8	— 2⅜	7½
4	Al Chem & Dye (6)	153¼	151½	151½	— 1½	151¼
2	Al Chem & Dye pf (7)	125¾	125¾	125¾	+ ½	125
13	Allis-Ch Mfg	20¼	19¾	19¾	— ¾	19⅝
7	Amerada (2)	48½	48½	48½	+ ¼	48½
5	Am Ag Ch Del	29¼	29¼	29¼	+ ¼	28½
2	Am Bank Note	19⅝	19⅝	19⅝	— ½	19¼
7	Am Beet Sug	10⅜	9⅞	10	— ½	10
.50	Am Beet S pf	55	54½	55	......	54⅛
1	Am Brake Shoe (.60)	34	34	34	+ ¼	33⅛
.30	Am Br Shoe pf (7)	106	105½	105½	— ⅜	102½
2	Am Can (4)	102⅛	102⅛	102⅛	— ⅜	102
2	Am Can pf (7)	140½	140¼	140¾	+ ¾	140
7	Am Car & Fdy	29⅛	29	29	— ½	29
2	Am Car & F pf	51	51	51	— 2	50
10	Am Coml Alco	53⅛	51⅝	52⅜	— ½	52½
6	Am Encaus Til	4⅜	3¾	4⅜	......	4⅛
19	Am & For Pow	10½	10	10⅛	— ¼	10⅛
1	Am F P $7 pf	24	24	24	......	23½
1	Am Home Pr (2.40)	33	33	33	— ½	32¾
3	Am Ice	8⅞	8¾	8¾	— ¼	8¾
1	Am Internat	9⅝	9⅝	9⅝	......	9⅛
.20	Am-La Fr pf	6½	6½	6½	+ 1	6½
8	Am Loco	36	35½	36	......	35½
2	Am Loco pf	71¾	71¾	71¾	+ ¾	70½
3	Am M & Fdy (.80)	17	17	17	— ⅜	16⅞
14	Am Metal	24¼	23	24	+ ⅜	24
.70	Am News (1½)	30	29¾	30	+ 1⅝	29¼
10	Am Pow & Lt	9⅞	9½	9⅞	......	9⅝
11	Am P & L $6 pf (1½) XD	25	24¾	25	+ ⅜	24¾
1	Am P & L $5 pf (1¼) XD	21	21	21	+ ½	20½
72	Am Rad & St S	15	14⅝	14⅝	— ½	14⅝
23	Am Roll Mill	25¼	24¾	25	— ½	24⅞
3	Am Seating	6	5⅞	6	......	5⅞
2	Am Ship & C	1¾	1¾	1¾	+ ⅛	1⅝
.20	Am Ship Bldg (2)	24	24	24	— ½	24
49	Am Smelt & R	46⅛	45	45¼	— ⅞	45⅛
2	Am Smelt pf (2⅝k)	109½	109	109½	+ ½	109
1	Am Smelt 2 pf	84	84	84	+ 1½	82
5	Am Snuff (3¼b)	55½	55¼	55¼	— ¼	54
1	Am Stl Fdrs	22	22	22	......	21¾
3	Am Sugar Ref (2)	54	53	53	— 1⅛	52½
2	Am Sumat Tob	19	19	19	— ½	18½
9	Am Tel & Tel (9)	121¾	121	121	......	120⅝
9	Am Tob (5)	73¼	71	71	— 2	70½
29	Am Tob B (5)	75	72¾	73	— 2½	72¾
2	Am Tob pf (6)	120	120	120	......	119¾
2	Am Type Fdrs	10⅛	10	10	— 1	10⅛
.80	Am Type F pf	27¾	27	27	— ¾	25½
21	Am Wat Wks (1)	21⅛	20⅝	20⅝	— ⅛	20⅝
8	Am Woolen	14⅛	13⅝	13⅞	......	13½
.90	Am Wtg P pf	10¼	10⅛	10⅛	— ⅛	10
3	Am Zinc L & S	7½	7½	7½	......	7¼
47	Anaconda	15⅜	15	15⅜	— ⅛	15⅛
1	A P W Paper	5⅛	5⅛	5⅛	— ⅞	5
1	Arch-Dan-M (1)	28½	28½	28½	— 1	28
3	Armour Del pf (7)	87¼	87	87¼	+ ¾	87¼
19	Arm Ill A	6	5⅞	6	......	6
3	Arm Ill B	2⅞	2⅞	2⅞	......	2⅞
10	Arm Ill pf	60	59	60	......	59⅝
1	Arnold Const	7	7	7	— ⅛	6⅞
1	Assd App Ind	2½	2½	2½	— ¼	2½
6	Assd Dry Gds	16⅞	16⅝	16⅝	— ⅜	16½
.10	Asd Oil (½e)	37½	37½	37½	+ 1¾	37½
8	Atch T & S F	66¾	66¼	66½	— ¾	66¼
1	Atchison pf (3.30g)	80¾	80¾	80¾	+ ½	80½
1	Atl Cst Line	48	48	48	— ½	48
12	Atl Refin (1)	32	31½	31⅛	— ½	31⅛
2	Atlas Pow (½g)	45⅜	45	45⅜	— ⅝	44¾
.80	Atlas Pow pf (6)	97	97	97	+ 1	97
187	Auburn Auto (2)	56⅝	53½	55⅝	+ 1⅛	55⅝
3	Aust Nich	16	16	16	— ⅜	15¾
48	Aviation Corp	8	7⅝	7⅞	......	7⅝
	B					
24	Baldwin Loc	14	13⅝	13⅝	— ⅜	13½
28	Balt & Ohio	31	30⅛	30¼	— ¾	30¼
1	Balt & O pf	33	33	33	— ¼	33½
.90	Bamberger pf (6½)	99	99	99	+ 1	96½
6.80	Barker Bros	5	5	5	......	4¾
.10	Barker pf	26⅛	26⅛	26⅛	— ⅜	25
13	Barnsdall	8¾	8½	8¾	+ ⅛	8½
2	Bayuk 1 pf (7)	15⅞	15	15⅞	......	15
1	Beatrice C pf (7)	80	80	80	+ ½	79
29	Belding-Hem	13¼	12⅞	13	......	12⅞
18	Bendix Aviat	19⅞	19¼	19⅝	— ⅜	19½
8	Benef Ind Ln (1½)	13⅝	13⅛	13⅝	+ ⅜	13½
5	Best & Co (¼g)	33	32¼	33	+ 1	33
37	Bethlehem Stl	45¾	44⅜	45¼	— ½	45⅜
2	Beth Stl pf	78⅝	77	77	— 2	77
.10	Bigelow-San (1g)	37	37	37	— ⅜	37
1	Blaw-Knox	14⅝	14⅝	14⅝	— ⅜	14½
.60	Blumenthal pf	51⅜	51¼	51¼	+ 1¼	51⅜
8	Bohn Alum (3)	61½	60⅛	60½	— ⅜	60½
12	Borden (1.60)	23⅛	23	23⅛	— ⅛	23
6	Borg-Warner (8a)	25¾	25½	25½	— ⅛	25¼
3	Botany C M A	2⅜	2¼	2⅜	+ ⅛	2
7	Briggs Mfg (¼g)	16	15⅝	15⅞	— ½	15¾
2	Bristol My (2.10b)	32⅛	32	32	— ½	31½
1	Bklyn & Qu T	7	7	7	......	6¾
1	Bklyn & Q T pf (6)	45¼	45¼	45	......	45
10	Bklyn-Man T	32¾	32¼	32¾	+ ⅜	32½
3	Brunswick-Bal	8½	8¼	8¼	— ⅜	8⅛
6	Bucyrus-Erie	8⅜	8¼	8¼	+ ⅛	8⅛
17	Bucy-E cvt pf	12⅞	12¼	12⅞	+ ¾	12⅝
2	Budd Mfg	6⅞	6¼	6⅝	......	6¼
.10	Budd Mfg pf	33	33	33	— 1	32½
4	Budd Wheel	4½	4⅜	4⅜	— ⅛	4⅜
1	Bullard Co	13⅛	13⅛	13⅛	— ⅛	13½
2	Bulova Watch	6	6	6	+ ⅛	6
.50	Burns Bros pf	13	12½	13	......	12
10	Burr Ad Mach (.40)	17⅛	16½	17⅛	+ ½	16¾
1	Butte & Sup	1⅝	1⅝	1⅝	......	1½
1	Butte Cop & Z	2½	2½	2½	......	2½
2	Butterick	3⅜	3⅜	3⅜	— ¼	3⅜
4	Byers Co	28	27¾	27¾	......	27¾
	C					
3	Calif Pack (¼g)	25½	25	25½	+ ½	25¼
1	Callahan Z-Ld	1¼	1¼	1¼	......	1¼
2	Calumet & Hec	5⅝	5¼	5⅝	— ¼	5¼
30	Campbell Wy	15⅞	14⅞	15⅛	+ ⅝	15⅛
4	Can D G Ale (1)	25½	25¼	25⅜	— ⅜	25
45	Canad Pac	16¼	16	16¼	+ ¼	16⅛
6	Cann Mills (2)	32¾	32½	32½	— ½	32
12	Case (J I)	77	74½	74½	— 2½	74⅝
13	Caterpil Tract (½)	30⅝	29⅞	30⅛	......	30
6	Celanese	40⅝	39⅝	39⅝	— ¾	39½
1	Celotex	4	4	4	......	3¾
7	Celotex ctf	2¾	2½	2½	— ½	2¾
3.20	Celotex pf	13½	11½	11½	— 1¾	11¼
1	Cent Aguirre (1½)	27⅝	27⅝	27⅝	— ½	27¼
1	Century Rib M	11¼	11¼	11¼	— ¼	11¼
16	Cerro de Pas	36⅛	35¼	36	— ⅛	35⅝
1	Certain-teed	5⅞	5⅞	5⅞	— ⅛	5¾
30	Ches & Ohio (2.80)	45¼	44½	44¾	— ⅝	44⅝
11	Ches Corp (2½)	40¾	39¾	39¾	— 1¼	39⅝
1	Chi & E Ill	5	5	5	......	5
2	Chi & E Ill pf	6	5⅝	5⅝	— ⅝	5⅝
21	Chi & N W	13⅝	13	13⅛	— ⅝	13
4	Chi Gt West	4½	4¼	4¼	......	4⅛
5	Chi Gt West pf	10	9⅝	9¾	— ⅛	9½
6	Chi M St P & P	6⅞	6⅝	6⅞	......	6¾
7	Chi M St P & P pf	10¾	10⅜	10¾	— ⅛	10¾
1	Chi Pneu T	8⅝	8⅝	8⅝	+ ¾	8¼
8	Chi Rk Is & P	5⅛	5⅛	5⅛	— ⅛	5
1	C R I & P 7% pf	7¾	7¾	7¾	— ¼	7¾
1	Childs Co	10¼	10	10¼	......	10⅛
180	Chrysler (1)	56	55	55⅝	— ½	55⅛
1	City Ice & F (2)	21½	21½	21½	......	21⅛
.70	City I & F pf (6½)	74¼	74¼	74¼	+ ¼	73
16	City Strs	1⅝	1¼	1⅝	......	1½
9	City Strs ctf	⅞	¾	⅞	......	¾
6	Clark Equip (.20g)	20⅞	19¾	20¼	+ ⅝	20¼
19	Colgate-Palm	16⅞	16½	16⅞	+ ⅛	16⅝
1	Colgate-Palm pf (6)	86½	86½	86½	+ 1	85
13	Coll & Aik	25¾	25¼	25½	......	25½
.30	Col & Sou	36	35	35	— 2	35½
.30	Col & Sou 1 pf	28	28	28	— 5	26
.20	Col F & Ir pf	25¼	25¼	25¼	— 2	23
30	Comlum G & El (½f)	16⅛	15½	15⅝	— ¼	15⅝
4	Col G & E pf A (6)	72	72	72	— 2	70½
4	Colum Pict vtc	25	24¾	24¾	+ ¾	24
19	Coml Credit (1)	30	29¼	29½	— ¾	29½
2	Coml Credit A (3)	47	47	47	......	47
.20	Coml Credit 1 pf (6½)	100¼	100¼	100¼	— ⅞	100
.19	Coml Credit pf B (2)	29⅞	29⅞	29⅞	+ ⅞	29
23	Coml Invest Tr (2)	56	54½	55½	— ½	55¼
48	Coml Solv (.60)	28⅜	27¾	27¾	— ⅜	27¾
98	Com'wlth & Sou	2¾	2⅝	2⅝	— ⅛	2⅝
3	Com & Sou pf (6)	40	39⅛	39½	— ½	39½
3	Congoleum-Na (1.30)	29	28⅛	28⅞	— ⅛	28¼
1	Congress Cig (1)	13¾	13¾	13¾	— ¼	12¼
19	Consol Cigar	12¼	11⅝	11⅝	— ⅝	11⅝
.80	Con Cig pr pf ww (6½)	55	54½	55	+ 1	55
18	Con Film	4¾	4½	4½	......	4¼
18	Con Film pf (½g)	17	16½	16⅞	+ ⅜	16¾
26	Con Gas (3)	39⅞	39⅛	39¾	......	39¾
8	Con Gas pf (5)	88¾	87½	88	— ¾	87½
34	Con Laundries	3⅜	2⅞	3⅜	+ ¼	3¼
66	Con Oil (.28g)	13¼	12⅞	12⅞	— ¼	12⅞
3	Con R R Cuba pf	5	5	5	— ⅞	5
27	Con Text	1⅝	1½	1⅝	+ ⅛	1½
1	Container A	8⅝	8⅝	8⅝	+ ⅛	8⅝
3	Container B	3¾	3⅝	3⅝	— ⅛	3⅝
3	Cont Bak B	1⅞	1⅜	1¾	— ⅛	1⅜
2	Cont Can (2½)	78¾	78¼	78¼	— ¾	78⅛
4	Cont Diam Fib	10½	10	10½	+ ¾	10
1	Cont Ins (1.20)	31½	31	31	— ¾	30½
33	Cont Mot	2⅛	2	2⅛	......	2
30	Cont Oil Del	19	18⅜	18⅜	— ⅛	18¾
12	Corn Prod (3)	72⅞	72	72	— ¾	72
1.50	Corn Prod pf (7)	141	141	141	......	140
5	Coty	7⅝	7⅝	7⅝	......	7¼
3	Cream of Wh (2)	33⅜	33⅛	33⅛	— ¼	33
11	Crosley Rad	13⅞	13¼	13¾	+ ¾	13⅝
1	Crown Cork	31¼	31¼	31¼	— ¾	31
.20	Crown W P pf (4)	60	59	60	+ 5	61
6	Crown Zeller	5⅜	5⅝	5¾	+ ⅛	5⅝
4	Crucible Stl	33⅛	32½	33	— 1	33¼
8	Cuba Co	2⅛	2⅜	2⅜	......	2⅜
3	Cuban-Am Sug	7¼	7⅛	7¼	......	7¼
10	Curtis Pub	21½	20⅞	21½	+ ¾	21¼
5	Curtis Pub pf (1¼k)	63½	63	63¼	+ ¼	63
41	Curtiss-Wright	4¼	4⅛	4⅛	— ⅛	4⅛
8	Curtiss-Wr A	10	9⅞	10	— ⅛	9⅞
.10	Cushman 7% pf (7) EX	80¼	80¼	80¼	— 2	80¼
	D					
9	Deere & Co	31⅛	30⅛	31⅛	+ ¼	31
3	Deere & Co pf (.20)	14¾	14¾	14¾	......	14½
4	Del & Hud	64⅜	64¼	64½	......	64½
17	Del Lack & W	29	28⅜	28⅜	— ½	28⅛
3	Den & Rio G W pf	9½	9½	9½	+ ¼	9½
1	Detroit Ed (4)	80	80	80	......	80
2	Diamond Mat (1)	26	26	26	+ ¼	25¾
1	Diam Mat pf (1½)	30	30	30	+ ¼	29¾
74	Dome Mines (1⅛b)	37⅛	36⅝	37⅜	— ⅛	37⅜
12	Douglas Airc	22⅞	22¼	22½	— ¼	22⅜
.20	Duplan S pf (8) (EX)	103½	103½	103½	+ 3½	103½
15	Du Pont de N (2)	100	99	99⅝	— 1⅝	99
5	Du Pont deb (6)	119⅝	119¼	119¼	+ ¼	119
.10	Duquesne Lt 1st pf (5)	98⅞	98⅜	98⅜	— ⅜	98⅜
	E					
3	Eastern Roll	11⅞	11⅝	11⅝	— ¼	11
2	Eastman Kod (3)	89⅛	89	89	— 1	88⅝
15	Eaton Mfg (¼g)	21⅛	20¼	20⅜	— ⅜	20⅜
44	Eitingon Sch new	19¼	18	19¼	+ 1⅜	19
95	El & Mus	6⅜	6⅛	6¼	— ⅛	6¼
91	El Auto L	30¼	29⅛	29⅜	— ⅜	29⅜
2	El Auto L pf (7)	99	99	99	+ 1	99
3	El Boat	6⅝	6⅝	6⅝	......	6¼
8	El P & L	7½	7¼	7⅜	— ⅛	7¼
3	El P & L $6 pf	14	14	14	— ⅛	13⅝
1	El P & L pf	15¼	15⅛	15¼	— ⅛	15⅛
1	El Stor Bat (2)	48	48	48	+ ⅜	47
1	Elk Horn Coal	1⅜	1⅜	1⅜	......	1⅜
1	Eng Pub Serv	6¼	6¼	6¼	— ⅛	6⅛
7	Equit Off Bld (1)	9⅝	9½	9½	......	9⅜
2	Erie R R	21⅛	21	21	......	20¾
3	Erie 1st pf	25⅜	25½	25⅜	+ ⅜	25¾
4	Eureka Vac Cl (½)	12⅞	12¾	12⅞	— ⅛	12¾
7	Evans Prod	21⅝	21¼	21¼	— ½	21¼
.20	Exchange Buff	6¼	6¼	6¼	+ ⅜	4⅞
	F					
1	Fairbanks Co ctfs	1	1	1	......	1
.10	Fairbanks pf	4⅝	4⅝	4⅝	— 1¼	4
1	Fairbanks Morse	15⅝	15½	15½	— 1	15⅛
1	Fairbanks Morse pf	55¼	55	55	......	55
.20	Fed Lt & Trac pf (6)	57	57	57	— ½	55
2	Fed Screw	4⅛	4⅛	4⅛	......	4⅛
1	Fed Wat Serv A	3⅝	3⅛	3⅛	......	3
1	Federated D Strs (.80b)	31	31	31	+ ½	30

Daily Stock Trends

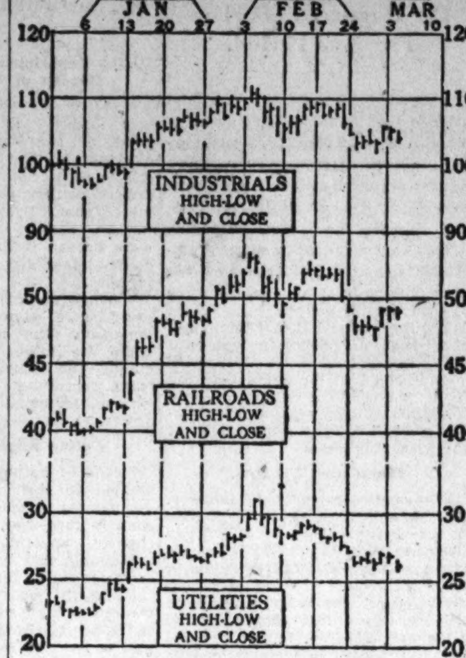

Dow-Jones Averages.

New York, March 6 (U.P.).—Dow-Jones averages:

Stocks.	Open.	High.	Low.	Close.	Net ch.
30 Industrials	104.84	104.94	103.40	103.84	—1.18
20 Rails	48.96	48.98	48.53	48.69	—0.20
20 Utilities	26.71	26.80	26.40	26.54	—0.18
Bonds.					
40 Bonds				91.83	+0.05
10 1st Rails				97.44	—0.06
10 2d Rails				81.36	+0.05
10 Utilities				95.02	+0.15
10 Industrials				93.50	+0.04

Sales in hundreds.		High	Low	Last	Chg.	Bid
1	Fid P Fire Ins (1.20)	31	31	31	......	30
4	Firestone T & R (.40)	22⅝	22½	22⅝	— ¼	22¼
3	First Nat Strs (2½)	57¾	57	57¾	+ ⅝	57⅛
1	Follansbee	14¼	14¼	14¼	— ¼	14
3	Foster Wheel	19¼	19	19	— ½	19
1	Fourth Nat Inv (.45g)	24	24	24	— ¼	23½
5	Fox Film A	15¼	15	15¼	+ ⅛	15
1	Freeport Tex (2)	46⅝	46⅝	46⅝	— ⅜	46
	G					
1	Gabriel A	4	4	4	+ ⅜	3⅞
.10	Gamewell	17½	17½	17½	+ ¼	17½
1	Gen Am Inv	10⅞	10⅞	10⅞	+ ⅛	10¾
6	Gen Am Trans (1)	41¾	41	41½	— ⅛	41½
4	Gen Asphalt	19	18½	18½	— ⅝	18½
1	Gen Bak (1)	12½	12½	12½	— ¼	12⅝
.10	Gen Bak pf (8)	105¾	105¾	105¾	— ¼	105½
	G					
27	Gen Bronze	9½	9	9½	......	9¼
5	Gen Cable	5¼	5⅛	5¼	+ ⅛	5⅛
1	Gen Cable pf	20	20	20	— 1⅜	18
.70	Gen Cigar pf (7)	104	104	104	......	103½
94	Gen Elec (.60)	22⅜	21⅝	21⅞	— ⅜	21⅞
10	Gen Elec spl (.60)	12⅝	12⅝	12⅝	+ ⅛	12½
12	Gen Foods (1.80)	33¾	33⅛	33⅜	— ¼	33⅛
6	Gen G & El A	1¼	1¼	1¼	......	1¼
.50	Gen G&E $8 pf A	18¼	18	18¼	— ⅛	18⅜
.80	Gen G & E $7 pf A	17⅜	17⅜	17⅜	+ 1⅜	17¾
239	Gen Mot (1)	39⅛	38	38	— 1⅜	37⅞
4	Gen Mot pf (5)	99⅝	99½	99½	— ⅛	99½
1	Gen Out Adv	4⅜	4	4	— ⅛	4
1	Gen Out Adv A	12	12	12	— ½	10¼
.30	Gen Print Ink (.15e)	16⅞	16½	16½	— ¼	16½
5	Gen Ry Sig (1)	44⅝	44	44	— ¼	43¾
19	Gen Real & Ut	2⅜	2⅜	2⅜	+ ⅛	2⅜
4	Gen Refract	20⅜	20	20¼	+ ⅛	19¾
16	Gillette (1)	11⅝	11⅜	11½	— ⅛	11⅝
1	Gillette pf (5)	53	53	53	+ 1⅜	52
2	Gimbel Bros	5½	5½	5½	......	5⅜
36	Glidden Co (1)	23⅝	22⅝	22⅝	— ½	22¾
.90	Glidden pr pf (7)	98	97	97	— 1	96
6	Gold Dust (1.20)	19⅝	19½	19½	......	19⅜
1	Gold Dust pf (6)	103½	103½	103½	+ ⅞	103
12	Goodrich	16⅝	15⅞	16¼	......	16
16	Goodyear T & R	38¼	37⅞	38	— ⅜	37¼
11	Graham-Paige	4	4	4	......	3⅞
7	Granby Con M	11⅞	10⅞	11⅞	— ⅛	11
1	Grand Union	7⅛	7⅛	7⅛	......	7
3	Grand Un pf (3)	36⅞	36⅝	36⅝	— ⅛	36½
2	Granite C Stl (1)	28⅛	28	28⅛	+ 1⅛	28
3	Grant (W T) (1)	40¼	40	40¼	+ ¼	39½
11	Gt No Ry pf	28½	27⅞	28	+ ½	28
35	Gt West Sug (2.40)	28⅞	28	28⅛	+ ⅛	28
.10	Gt West Sug pf (7)	106	106	106	+ 1	105
1	Guantan Sug	2½	2½	2½	......	2⅜
.20	Guantan Sug pf	25	24	24	......	24
	H					
1	Hack Water (1½)	24¼	24¼	24¼	+ 1	23½
23	Hahn Dept Strs	7⅜	7	7⅛	— ⅛	7
3	Hall Print	8½	8¼	8½	— ⅛	8¼
7	Harb-Walker	22¾	22¼	22½	— ¼	22½
1.10	Hat Corp A	6	5⅝	5⅝	— ½	5⅝
28	Hayes Body	5⅜	5½	5⅝	+ ⅛	5⅜
4	Herclues Pow (2)	68⅛	68	68	......	67½
3	Hershey Choc (3)	52	51¾	51½	— ⅛	51
1	Hersh cv pf (5b)	87	87	87	+ ⅛	85¼
5	Holland F	7¼	7¼	7⅛	......	7
2	Hollander (¼g)	9½	9¼	9½	......	9¼
4	Homestake M (14b)	347	340	347	— 3	347½
4	Houd-Her B	6¼	6	6	......	5¾
3	Houston Oil	26⅛	25½	25½	......	25
2	Houston Oil new	4⅜	4⅝	4⅝	+ ⅛	4⅝
27	Howe Sound (3)	48⅞	47⅜	48	— ⅛	48
2	Hudson & Man	9⅝	9⅝	9⅝	+ ⅛	9
37	Hudson Mot	20	19⅝	20	— ⅛	20
17	Hupp Mot	6⅛	5⅞	5⅞	— ⅛	5¾
	I					
5	Illinois Cent	33⅜	33⅛	33⅜	+ ⅛	33⅜
3	Indust Ray (5)	85¼	85	85	— 1	85
2	Inger Rand (1½)	68	68	68	— 2	66¾
11	Interb Rap T	9⅞	9½	9¾	......	9⅝
1	Intercon Rub	3¼	3¼	3¼	— ⅛	3⅛
1	Interlake Ir	9⅝	9¾	9¾	......	9½
2	Int Agricul	5	4⅞	4⅞	......	4¾
1	Int Carriers (.20)	10¼	10	10	— ¼	10
3	Int Cement	31½	31¼	31¼	+ ¼	31
7	Int Harvest (.60)	43	42	42	— 1¼	42⅛
8	Int Hydro-El A	7⅞	7	7	......	7
163	Int Nick Can (.10g)	24⅝	24¼	24⅜	+ ⅛	24⅛
3	Int Nick C pf (7)	119	119	119	......	115
.10	Int Pap 7% pf	15½	15½	15½	+ ¼	12¼
1	Int Pap & P A	5	5	5	+ ¼	4½
1	Int Pap & P B	2½	2½	2½	— ⅛	2⅛
1	Int Pap & P C	2	2	2	— ⅛	2
1	Int Pap & P pf	15¼	15¼	15¼	......	15¼
1	Int Print Ink	11½	11½	11½	......	11⅛
1	Int Salt (1½)	25¼	25¼	25¼	......	25
1	Int Shoe (2)	46½	46½	46½	— ⅛	46⅛
20	Int Tel & Tel	14⅝	14¼	14¼	— ⅛	14⅛
1	Intertype	8½	8½	8½	— ⅝	7½
1	Island Crk C (2)	26	26	26	— 1¼	25⅝
	J					
14	Johns-Manville	58	56¾	57¼	— 1	56¾
.50	Johns-Man pf (7)	109	109	109	......	109
	K					
.10	Kan C Pow pf B (6)	107¾	107¾	107¾	+ ¼	107¾
5	Kaufmann Dept (.20g)	9	8⅝	8¾	......	8⅝
1	Kayser (J) (¼g)	16¾	16¾	16¾	— ½	16¾
132	Kelly-Spring	4⅜	3¾	4	+ ⅛	4
22	Kelly-Spring pf	19¼	16⅞	18	+ 2	17½
3	Kel-Hay Wh A	8	7½	8	— ⅛	7¾
3	Kel-Hay Wh B	6	5⅞	5⅞	— ⅜	5¾
23	Kelvinator (¼g)	19¾	19½	19¾	......	19½
110	Kendall pf (6)	79½	79⅜	79½	+ ¾	79½
39	Kennecott	20⅝	19⅞	20⅛	— ⅝	20⅛
24	Kresge (S S) (.80)	20⅜	19¾	20	— ⅛	19⅞
2	Kress (S H) (1a)	53	52	52	— ⅞	51
4	Kroger Groc (1½b)	31¼	30¾	31¼	......	31
5	Lambert (3)	28	27⅝	27⅝	— ⅜	27⅜
	L					
1	Lehigh Port C	18½	18½	18½	......	18¼
2	Lehigh P C pf (3½)	75¼	75	75	— ¼	74½
4	Lehigh Val C	4⅛	4	4	......	4
4	Lehigh V C pf	13	12⅞	13	— ⅜	13⅛
3	Leh Val R R	19⅛	18⅞	18⅞	— ⅛	18⅝
1	Lehman Corp (2.40)	73	73	73	— 1	73
2	Lehn & Fink (2)	20	20	20	......	19½
21	Libbey-O F Gl (1.20)	38⅜	37⅛	37¼	— 1⅜	37½
2	Life Savers (1.60)	19	19	19	— ½	18⅝
1	Ligg & Myers (5b)	85⅜	85⅜	85⅜	— 1¼	85
12	Ligg & My B (5b)	89¾	88	88	— 1⅛	87½
5	Lily Tul C (1½)	20¼	20	20¼	......	20
4	Link Belt (.40)	17½	17½	17½	......	17¼
40	Loew's (1)	32	31⅛	31⅜	— ¼	31⅜
5	Loft	2⅝	2½	2½	......	2½
33	Long-Bell A	2⅜	2¼	2⅜	+ ⅛	2¼
24	Lorillard (P) (1.20)	18⅛	17⅞	17⅞	— ⅛	17⅞
.40	Louis Oil pf	14½	14¼	14½	— 1⅛	14¼
1	Louisv & Nash (1½g)	55	55	55	......	54
1	Louisv G & E (1¾)	18	18	18	— ⅛	18¼
7	Ludlum Stl	17⅞	17¼	17¼	— ⅛	17¼
4	Ludlum Stl pf (1⅝k)	94	94	94	+ 2	92
	M					
.10	MacAnd & F pf (6)	99½	99½	99½	......	95
5	Mack Trucks (1)	35⅛	35¼	35⅛	— ¼	35
1	Macy (R H) (2)	55	54⅝	54⅝	......	54⅛
2	Magma Cop	16⅞	16⅝	16⅞	+ ⅛	16¾
1	Mallinson	3⅛	3⅛	3⅛	......	3⅛
.90	Mallinson pf	17⅛	17	17	+ ⅛	17
35	Mandel Bros	8⅛	6⅝	7⅞	+ ⅛	7½
25	Manh Ry Mod gtd	18⅛	16⅝	18⅞	+ 1⅛	18⅛
3	Manh Shirt (.60)	17⅝	17⅝	17⅝	......	17
42	Marancha Corp	5	5	5	......	5
18	Marine Midl (.40)	8⅛	7⅝	8⅛	+ ⅛	8⅛
1.90	Market St Ry	2	1⅞	1⅞	— ⅛	1⅞
.20	Mark St Ry pf	5¼	5¼	5¼	+ ⅛	5
2	Marlin-Rock (1.40)	25½	25⅜	25⅜	......	25
20	Marsh Field	17⅜	17⅛	17⅜	+ ⅛	17½
15	Martin-Parry	11⅜	11	11	— 1	11
1	Math Alkali (1½)	36	36	36	+ ⅜	35⅞
24	May Dept Strs (1.60)	42¼	40	42¼	+ 2¼	42¼
8	Maytag	8¼	8⅛	8¼	+ ⅛	8¼
1.50	Maytag 1 pf (1½g)	79	77	79	+ 2	78
2	Maytag pf ww	24	23⅝	24	+ ⅛	24
.20	Maytag pf xw	17⅛	16	17⅛	+ 2⅛	18½
1	McCall (2)	30⅞	30⅞	30⅞	— ⅛	30⅝
1	McCrory Strs	3⅛	3⅛	3⅛	......	3⅛
2	McCrory Strs pf	16⅛	16⅛	16⅛	— ⅝	15
8	McGraw-Hill	6	5⅞	6	+ ⅛	5⅝
75	McIntyre Porc (1¼b)	43⅜	42½	43⅜	+ ⅛	43⅜
7	McKess & Rob	7⅛	7⅛	7⅛	— ⅛	7⅛
1	McKess & Rob pf	21⅜	21⅜	21⅜	+ ⅛	21½
39	McLellan Strs	4⅛	4	4⅛	+ ⅛	4
3	Melville Shoe (1.60)	32	32	32	+ ⅛	31¾
1	Mengel	8	8	8	......	7½
2	Mesta Mach (1)	26⅜	26⅜	26⅜	......	26
2	Metro-Gold pf (1.89)	23	23	23	+ 1	22½
1	Mid-Cont Pet	12¾	12⅝	12⅝	— ⅛	12½
2	Minn & St L	⅞	⅞	⅞	+ ⅛	¾
1	Minn-Honey (1¼b)	47	47	47	......	47
3	Minn-Mol Imp	5	4⅞	4⅞	— ⅛	4¾
1	Minn StP&SSM pf	4½	4½	4½	— ⅛	4½
1	Mo-Kan-T	12⅝	12⅝	12⅝	+ ⅛	11⅝
3	Mo-K-T pf	29½	28⅛	28⅛	— ⅛	28⅜
1	Mo Pac	5	5	5	......	4⅞

Sales in hundreds.		High	Low	Last	Chg.	Bid
2	Mo Pac pf	7½	7⅜	7⅜	— ¼	7½
1	Mohawk Cpt	17½	17½	17½	......	17
7	Monsanto Ch (1¼)	80⅞	79	80⅞	+ 1⅞	80
160	Montgom Ward	32⅜	31⅜	31⅜	— ⅝	31½
1	Mother Lode	1⅛	1⅛	1⅛	+ ⅛	1
9	Moto Met Gau	11⅛	11	11	— ⅜	10¾
6	Moto Prod	38⅞	38⅛	38⅞	+ ⅛	38⅛
16	Motor Wheel	15⅛	14⅞	15	— ⅛	14⅞
1	Mullins Mfg	12¾	12¾	12¾	— ⅝	12¾
1.40	Mullins pf	32	30¾	31⅝	— ⅝	30½
13	Murray Corp	10⅛	10	10	— ⅛	10
31	Nash Mot (1)	27	26½	26½	— ¾	26⅛
19	Nat Acme	8⅜	8	8	— ⅜	8
1	Nat Bell H pf (1.65g)	6⅞	6⅞	6⅞	— ⅝	6⅝
13	Nat Biscuit (2.80)	41½	41	41¼	......	41¼
3	Nat Bis pf (7)	139¾	139¾	139¾	+ ½	139¼
9	Nat Cash R A	20½	20	20¼	— ½	20
24	Nat Dairy Pr (1.20)	16	15½	15⅝	— ⅛	15¾
13	Nat Dept Strs	2½	2⅜	2½	+ ⅛	2¼
2.30	Nat Dept Strs 1 pf	13¾	13	13½	......	13
76	Nat Distill	28¼	27⅝	28	+ ⅜	27¾
1	Nat Enam & Stpg	28	28	28	......	26
14	Nat Pow & Lt (.80)	12¼	12	12	......	12
.10	Nat Ry Mex 1st pf	2⅛	2⅛	2⅛	+ ⅛	2
5	Natl Stl (1)	51½	51¼	51¼	— ⅛	51
4	Nat Supply	16½	16	16	— ½	15¼
7	Nat Tea (.60)	17½	17¼	17¼	— ½	17¼
5	Neisner Bros	22¾	22¼	22⅜	— ⅛	22
73	Newport Indust	13	12	12	— ⅜	12⅛
32	N. Y. Central	38½	37¾	37¾	— ½	37⅝
65	N Y Central rts	2	1⅞	2	......	1⅞
1	N Y Chi & St L	22	22	22	+ ⅜	21⅜
3	N Y Chi & St L pf	30½	30	30½	— 1⅝	30⅝
.10	N Y Dock	6⅝	6⅝	6⅝	......	6⅝
.40	N Y Dock pf	17½	16¾	16¾	— ¾	16⅝
10	N Y N H & H	19⅝	19	19¼	— ⅜	19¼
1	NY Rys pf	1⅜	1⅜	1⅜	......	1⅛
3	N Y Shipbldg (.40)	18½	17⅞	17⅞	— ⅛	17⅞
.20	N Y Shipbldg pf (7)	84	84	84	— 4	83¼
.10	N Y Steam $6 pf (6)	92	92	92	— 2	86
89	Noranda Mines (1½e)	38⅝	37⅞	38	— ⅛	38¼
1	Norfolk & W (10b)	175	175	175	+ 2	173½
2	Norfolk Sou	2¼	2⅛	2⅛	......	2⅛
17	No Am Aviat	6	5⅞	6	......	5⅞
18	North Am (8% f)	19⅝	19⅜	19½	— ⅜	19¼
1	North Am pf (3)	40¾	40¾	40¾	— ⅛	40
2	No Am Ed pf (6)	68	68	68	......	66
.21	Northern Pac	31¼	30½	30½	— ½	30⅜
4	Norwalk T & R	4	3¾	3¾	— ¼	3¾
	O					
3	Ohio Oil	14⅛	14	14	— ¼	14
7	Oliver Farm	5½	5¼	5⅜	— ⅛	5⅜
8	Omnibus	6	5⅞	6	+ ¼	5⅞
6	Omnibus pf (8)	95	95	95	......	94½
8	Oppenheim Coll	14	13⅞	14	— ⅛	13⅞
16	Otis Elev (.60)	17⅛	17	17	......	17
.10	Otis Elev pf (6)	101	101	101	......	101
11	Otis Stl	7¼	6⅞	6⅞	— ⅛	6⅞
1	Otis Stl pr pf	21⅛	21⅛	21⅛	— ⅞	21¼
1	Owens-Ill Gl (3b)	86	86	86	— 1	85½
	P					
.20	Pac Coast	4¼	4¼	4¼	......	3¾
.10	Pac Cst 2d pf	4¼	4¼	4¼	......	2½
8	Pac G & El (1½)	20	19⅝	19⅝	— ⅛	19¾
5	Pac Ltg (3)	34	33¾	33⅞	— 1⅛	33¾
1	Pac Mills	32	32	32	......	32
.40	Pac T & T (6)	85	85	85	......	83¼
.20	Pac T & T pf (6)	108½	108½	108½	— ¼	107¾
48	Packard Mot	6	5¾	5⅞	......	5¾
2	Panhandle P & R	2	1¾	1¾	— ⅛	1⅝
22	Param Publix ctf	4⅞	4¾	4⅞	— ⅛	4¾
65	Park Utah	5⅝	5½	5⅝	— ⅛	5½
1	Parmelee Trans	1½	1½	1½	......	1½
23	Pathe Exch	3⅜	3½	3½	......	3½
28	Pathe Exch A	19⅜	19	19	— ⅝	18⅞
29	Patino Min	20¼	19⅜	20	— ⅛	19⅞
3	Peerless Corp	3½	3½	3½	......	3½
12	Penney (J C) (2.20b)	67½	66¼	66¼	— ½	66¼
1	Penn C & C	4	4	4	+ ¼	3¾
7	Penn-Dix Cem	6⅜	6	6⅛	......	6⅛
25	Penn R R (½e)	35⅞	35	35⅜	— ½	35¼
2	Peoples G L & C	39	38⅞	39	......	38⅞
6	Petro Corp	12⅜	12⅛	12⅛	— ⅜	12⅛
11	Phelps Dodge (¼g)	17	16⅞	17	......	16⅞
.90	Phila Rap Tr pf	6¾	6	6¾	+ ¾	5½
9	Phila R C & I	5⅝	5½	5½	— ⅛	5½
1	Phillips Jones	13	13	13	......	12½
31	Phillips Pet (¼g)	17¼	17	17¼	......	17⅛
48	Pierce Ar	5⅞	5½	5½	— ⅛	5⅜
7	Pierce Oil	1⅛	1	1⅛	+ ⅛	1
1	Pills Flour (1)	21¼	21¼	21¼	— ¼	21⅛
4	Pitt Scr & B	10⅜	10	10	— ¼	9½
.10	Pitt T Coal pf	14	14	14	— ¼	14
5	Pitt United	4	3½	3½	— ⅝	3½
2	Pittston Co	4	4	4	......	3⅞
6	Plymouth Oil (1)	15⅛	15	15	......	15
7	Poor & Co	12½	11⅞	12¼	— ⅜	12
1	Porto R-Am T A	5½	5½	5½	— ⅛	5
1	Postal T & C pf	23½	23½	23½	— ⅛	23½
2	Pressed Stl Car	4½	4½	4½	— ⅛	4⅜
3	Procter & Gam (1½)	38½	38	38	— ⅜	38
17	Prod & Ref	⅞	¾	⅞	......	¾
10	Pub Svc N J (2.80)	38¾	38⅛	38⅛	— ⅜	38
1	Pub S N J 6% pf (6)	89½	89½	89½	— ⅛	89¼
1	Pub S N J $5 pf (5)	79	79	79	+ 1½	78
10	Pullman (3)	56	55⅝	55⅝	— 1⅜	56
54	Pure Oil	13⅛	12⅞	12⅞	— ⅛	12⅞
.60	Pure Oil pf	76½	75¼	76½	+ ½	76½
7	Purity Bak (1)	16¼	16	16	......	16
	R					
48	Radio	8⅛	8	8⅛	......	8
24	Radio pf B	22¼	21⅝	22	......	21⅞
22	Radio-Keith-O	3⅜	3½	3½	— ⅜	3½
7	Raybestos-Man (1)	20¼	19¾	19¾	— ⅝	19¾
2	Reis & Co	3⅞	3½	3½	— ⅜	3½
3	Reis 1 pf	26½	25½	25½	— 2	24¾
25	Rem Rand	13⅛	12⅞	13	......	12⅞
3	Rem Rand 1 pf	61	60	60	......	59⅝
27	Reo Mot	5	4⅞	5	+ ⅛	5
37	Repub Stl	24⅛	23⅝	23½	— ⅜	23⅝
3	Rep Stl cv pf	64½	64	64⅛	— 1⅛	64⅛
1	Revere C & Br	9	9	9	......	9
1	Reynolds Met (1)	19	19	19	— 1	19
1	Reynolds Sp	10¼	10¼	10¼	......	10
21	Reynolds Tob B (3)	42⅞	41½	42	— ½	41⅞
1	Roan Ant Cop	28½	28½	28½	+ ½	28½
18	Rossia Ins	8½	8¼	8¼	— ½	8¼
2	Royal Dut	38½	38½	38½	+ ¼	38½
	S					
2	Safeway Strs (3)	53⅝	53¾	53¼	— ⅜	52½
2	Safe St 7% pf (7)	106	105½	106	+ ⅜	105
.20	Safe St 6% pf (6)	99¾	99¾	99¾	— ¼	98¾
3	St Jos Lead	23½	23½	23½	— ½	23½
2	St L-San F	3⅞	3⅞	3⅞	......	3⅝
4	St L-San F pf	4	4	4	— ¼	3⅞
13	Schenley Distill	31⅜	30½	30⅝	— ¾	30½
3	Schulte Ret	6⅝	6⅜	6⅜	— ⅛	6¼
.10	Schulte Ret pf	25⅛	25⅞	25⅞	— ⅛	24
17	Seaboard Air	1¾	1⅝	1⅝	— ⅛	1⅝
9	Seaboard Oil (.70b)	36	35	35½	......	35
32	Sears Roebuck	49⅛	48	48⅝	— ⅛	48¼
2	Second Nat Inv	2⅞	2⅞	2⅞	......	2¾
1	Second Nat pf (1.05k)	44⅛	44⅛	44⅛	......	43
5	Servel	6½	6½	6½	+ ¼	6½
1	Sharon Stl H	11⅝	11⅝	11⅝	— ⅜	11
6	Sharp & Dohme	7¼	7	7¼	......	7

Sales in hundreds.		High	Low	Last	Chg.	Bid
1	Sharp & Dohme pf (3½)	44¼	44¼	44¼	— ¼	44¼
59	Shattuck (F G) (.28)	12⅝	12⅛	12⅝	......	12¼
9	Shell Union	10⅝	10⅝	10⅝	......	10⅝
1	Shell Un pf	83	83	83	— ⅛	81
8	Simmons	20⅛	20⅛	20¼	— ½	20¼
1	Simms Pet (¼g)	10	10	10	+ ⅛	9⅞
1	Skelly Oil	10¼	10¼	10¼	+ ⅛	10
.10	Sloss-S Stl pf	34⅜	34⅜	34⅜	+ 1⅜	33½
25	Snider Pack	14⅜	13½	14	— ¼	14
36	Socony-Vacuum (.15g)	17⅝	17⅛	17¼	+ ⅜	17¼
2	Solv Am pf ww (5½)	96	96	96	+ 1	96
1	Sou Cal Ed (2)	18⅞	18⅞	18⅞	— ⅛	18⅝
30	Sou Pac	28⅞	28⅛	28½	— ½	28¼
15	Sou Ry	32½	31⅜	32¼	— ¼	31¾
4	Sou Ry pf	36¾	36	36½	— ½	36
1	Spalding	8⅝	8⅝	8⅝	+ ⅜	7¾
.40	Spald 1 pf	48	48	48	......	45½
16	Sparks With	7½	7	7¼	......	7⅛
11	Sperry Corp	8⅝	8½	8⅝	— ⅛	8⅝
2	Spiegel May Stern	35½	35	35	— 1½	35
68	Std Brands (1)	22¼	21⅞	22	— ¼	21⅞
1	Std Bran pf (7)	123½	123½	123½	+ ⅜	123⅜
9	Std Com Tob	7	6¾	7	......	6⅞
8	Std G & El	13⅛	12⅝	12¾	— ½	12⅝
2	Std G & E pf	13	13	13	— ½	13
2	Std G&E $7 p pf (2.10)	28½	28½	28½	— ¼	28½
1	Std Invest	1⅛	1⅛	1⅛	......	1⅛
1	Std Oil Ex pf (5)	103¾	103¾	103¾	......	103¼
17	Std Oil Cal (1)	38⅝	38⅛	38⅝	— ⅜	38
22	Std Oil N J (1)	46¾	46⅛	46⅝	— ⅜	46¼
1	Starrett (L S)	7⅜	7⅜	7⅜	......	7
4	Sterl Prod (3.80)	55⅛	54⅝	54⅝	— ⅝	54¼
2	Sterl Sec A	2¼	2¼	2¼	......	2⅛
1	Sterl Sec pf	6⅛	6⅛	6⅛	— ⅛	6⅛
21	Stewart-Warn	9½	9¼	9⅜	— ⅛	9⅛
15	Stone & Web	10⅝	9⅞	10	— ⅜	10
20	Studebaker	8	7¾	7¾	— ⅛	7¾
1	Studebaker pf	36	36	36	— 2	36
.30	Sun Oil pf (6)	108¼	108¼	108¼	+ 2¼	106
7	Superior Oil	2½	2½	2½	— ⅛	2½
2	Sweets Co	4⅛	4⅛	4⅛	— ⅛	4⅛
3	Symington A	5	5	5	......	4⅝
	T					
3	Tenn Corp	6⅛	6	6	— ¼	5⅞
13	Texas Corp (1)	27¼	26⅞	26⅞	— ¼	26¾
19	Tex Gulf Sul (½g)	38	37¾	38	— ¼	33
3	Tex Pac C & O	4¼	4⅛	4¼	......	4⅛
3	Tex Pac L Tr	8	8	8	......	7⅞
1	Thermoid	7⅜	7⅜	7⅜	......	7⅛
4	Thompson Prod	18⅞	18⅜	18⅝	— ⅛	18½
1	Thompson-Star	4½	4½	4½	......	4¼
32	Tide-Wat As	11½	11¼	11⅜	......	11¼
1	Tide-Wat As pf	73	73	73	......	72
15	Timk-Det- Ax	6⅝	6⅛	6¼	— ⅛	6¼
14	Timk Roll B (.60)	37¼	36½	36⅞	+ ⅜	36⅝
11	Transamerica (¼g)	7⅛	7⅛	7⅛	+ ⅛	7⅛
1	Transue & Will	11¼	11¼	11¼	— ⅛	11⅛
16	Tri-Cont Corp	5⅝	5½	5⅝	— ⅛	5½
2	Truax-Traer	2⅞	2⅞	2⅞	— ⅛	2⅝
5	Truscon Stl	8½	8⅜	8⅜	— ⅛	8¼
1	Twin City R T	3⅜	3⅜	3⅜	— ⅛	2½
.90	Twin City pf	14½	14	14½	......	14
	U					
14	Ulen & Co	3½	3⅛	3½	+ ¼	3¼
7	Underwood-Ell (1)	46½	45½	45½	+ 1½	45
2	Un Bag & P (1g)	56½	56½	56½	+ 1½	55½
38	Un Carbide (1)	45⅜	44½	44½	— 1¼	44½
2	Un Oil Cal (1)	18⅜	18¼	18¼	+ ¼	18
4	Un Pac (6)	128⅜	128	128¼	......	126
1	Un Pac pf (4)	80¼	80¼	80¼	+ ⅛	80
3	Un Tank Car (1.20)	19	18⅝	18⅝	— ⅛	18½
85	Unit Aircraft	24⅝	24	24	— ⅛	24
2	Unit Bis (1.60)	25⅞	25⅝	25⅝	— ⅛	25
.50	Unit Bis pf (7)	108⅝	108	108	— ⅛	108
6	Unit Carbon (1.60)	39	38⅝	39	+ ⅜	38¼
62	United Corp	6⅞	6⅝	6⅝	— ⅜	6⅝
4	United Corp pf (3) (XD)	34	33½	33½	— ⅜	33½
7	Unit Drug	13⅝	13¼	13⅜	......	13¼
1	Unit El Coal	4⅜	4⅜	4⅜	......	4¼
6	Unit Fruit (2)	65	65	65	+ ⅛	65
13	Unit Gas & Im (1.20)	17⅜	17⅛	17⅛	— ⅛	17⅛
1	Unit Paperbd	2⅜	2⅜	2⅜	— ⅛	2
1	U S & For S pf (6)	72¼	72¼	72¼	— 2⅞	72
4	U S Gypsum (1)	42	41¼	41¼	— 1⅛	41⅛
5	U S Indus Alco	55⅜	54	54½	— ⅝	54
3	U S Leather	10⅛	10⅛	10⅛	— ⅛	10¼
1	U S Lea A	16	16	16	— ⅛	15½
5	U S Pipe (½)	29	28½	28½	— ⅝	28⅜
48	U S Real & Im	11⅜	10¾	10⅞	— ⅛	10⅞
16	U S Rubber	19⅝	19¼	19⅝	— ⅛	19½
9	U S Rub 1 pf	44⅝	44	44	— ½	44½
52	U S Smelt R (4½b)	127	122¾	126¼	+ ¾	126¼
1	U S Smelt pf (3½)	59½	59½	59½	— ¼	59⅛
59	U S Steel	55⅛	54⅝	55	— ⅛	54⅞
5	U S Steel pf (2)	92½	92½	92½	— ¼	92⅝
2	Unit Strs A	4⅜	4⅜	4⅜	— ¼	4¼
1	Univ Leaf Tob (2)	41¼	41¼	41¼	— 1¼	41
.10	Univ Leaf pf (8)	115	115	115	— ½	115
.40	Univ Pict 1 pf	32	32	32	+ 2	30
2	Univ Pipe & R	2⅝	2½	2⅝	+ ¼	2½
15	Util P & Lt A	4	4	4	......	4
	V					
5	Vadsco	1⅝	1½	1½	......	1¼
.60	Van Raalte	8⅞	8⅝	8⅞	......	8⅞
.30	Van Ra 1 pf (7)	56	56	56	......	56
16	Vanadium	28⅝	27½	27½	— ⅜	27½
5	Vick Chem (2.10b)	31⅛	31¼	31¼	— ⅜	31
5	Va-Caro Chem	4½	4⅜	4⅜	— ⅛	4⅝
.60	Va El & P $6 pf (6)	72⅝	72⅝	72⅝	+ ⅝	72
	W					
4	Waldorf Sys	7⅝	7⅜	7⅛	......	7¼
5	Wahlgreen (1)	24½	24	24½	+ ¼	24
4	Walworth	5	5	5	— ¼	5⅛
2	Ward Bak B	2⅞	2⅝	2⅝	— ⅛	2⅝
8	Warner Pict	6⅞	6¾	6⅞	— ⅛	6⅝
2	Warner-Quin	3	2⅞	2⅞	— ⅛	2⅝
5	Warren Bros	11¾	11⅜	11⅜	— ⅛	11⅜
.20	Warren Br cv pf	20½	20½	20½	— ⅛	20⅝
4	Warren Fdy & P	25¾	25½	25½	— ⅛	25⅛
3	Webster Eisen	5⅝	5⅛	5⅛	— ⅛	5⅛
.10	Wells Fargo	1⅝	1⅝	1⅝	......	1⅝
.10	W Penn El 7% pf (7)	65	65	65	......	65
2	West Dairy A	4⅞	4⅞	4⅞	......	4¾
3	West Dairy B	2	1⅞	2	+ ⅛	1⅞
7	West Mary	15⅛	15	15¼	+ ⅛	15
3	West Pac	5⅜	5⅜	5⅜	— ⅛	5⅛
1	West Pac pf	10⅞	10⅞	10⅞	— ⅛	10¾
9	West Un Tel	56⅛	55	55⅜	— ⅛	55⅜
5	Westingh Air (1)	32⅛	32	32⅛	+ ⅛	32
30	West El & M	40⅞	39¾	39⅞	— ⅝	39⅞
4	Weston El In	11	11	11	+ ⅛	11
.20	White Motor	24⅜	24⅛	24⅜	......	23
1	White Rk M Sp (2)	26	26	26	— ¼	25½
77	Wilcox O & G	5⅜	5⅜	5½	......	5¼
5	Wilson & Co	7⅛	7	7⅛	......	7⅛
14	Wilson A	19⅜	19	19⅜	+ ¼	19⅛
8	Wilson pf (3½k)	73	70½	71⅛	+ 1⅛	72
14	Woolworth (2.40)	51⅝	50⅝	51⅛	— ⅛	50⅞
2	Worth P & M	26½	26½	26½	— ⅛	26
4	Wrigley, jr (3½b)	59⅜	59⅜	59⅜	— ⅛	58¾
	Y					
14	Yell Trk & C	6⅜	6	6⅛	......	6
.50	Yell Trk 7% pf	42¼	42¼	42¼	— ¾	42
1	Young S & W	20⅞	20⅞	20⅞	— ⅛	20
10	Youngstown Sh & T	30¼	29⅝	29⅝	— ⅝	29½
	Z					
1	Zenith Radio	3⅝	3⅝	3⅝	......	3½
2	/onite Prod	6⅞	6⅞	6⅞	— ⅛	6⅝

XD—Ex dividend. EX—First sale since ex-dividend date or dates. XR—Ex rights. (a) Plus extras. (b) Including extras. (d) Payable in scrip. (e) Paid last year. (f) Payable in stock. (g) Paid so far this year. (h) Cash or stock. (k) Accumulated dividend paid this year. (m) Also extra cash or stock dividend paid since January 1.

Life Insurance Head Urges Strong Surplus

John Hancock President Stresses Need of Building Company Reserves.

The building up of a substantial surplus is the first essential duty of the head of a life insurance company, says Walton L. Crocker, president of the John Hancock Mutual Life Insurance Co., of Boston, in the first story of his long insurance career ever to be released to the public.

That he has accomplished this task well is indicated in his company's report for the past year, which shows that the John Hancock has a general surplus of $44,153,600, which, with a special contingency reserve of $15,000,000, gives it a safety fund of $59,153,600.

"Having about it glamor as well as distinction, the position of president of a great life insurance company carries with it a heavy load of responsibility and an appreciation of trusteeship which must be of the spirit, not perfunctory."

28,173 Passengers Carried by Plane

A total of 28,170 passengers was carried in January, 1934, by scheduled air transport lines operating in continental United States, according to reports from the 24 companies operating during that month, the Aeronautics Branch of the Department of Commerce announced today.

These scheduled airlines flew 3,439,451 miles, carried 155,726 pounds of express, and flew 10,783,454 passenger miles during January. (A passenger mile is the equivalent of one passenger flown one mile.)

Comparisons of figures for January 1934 with those for January 1933 are given in the following:

	Jan. '34.	Jan. '33.
Number of companies operating	24	32
Number of companies reporting	24	32
Passengers carried	28,170	24,366
Express carried (lbs.)	155,726	74,288
Miles flown	3,439,451	3,865,962
Passenger miles flown	10,783,454	7,864,069

Home Owners Loan.

New York, March 6 (AP).—Home Owners Loan 4s, 1951, 3,000—94⅝ to 94½ and 94½ minus ⅛.

Reelected

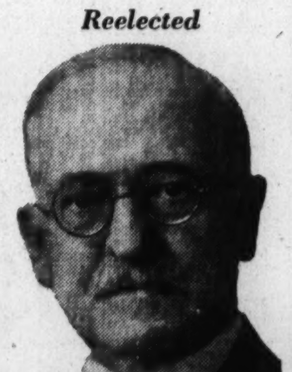

Harris & Ewing Photo.

HENRY H. McKEE, president, National Capital Bank, who has been reelected chairman of the Washington (D. C.) Clearing House Association.

U. S. Dollar Quiet On Foreign Marts

(Associated Press.)

The dollar held steady in foreign exchange markets today in quiet trading.

The French franc was slightly unsettled by the action of the French treasury in increasing its interest rate by ½ per cent to 3 per cent on short-term loans in order to attract funds.

A slightly larger amount of gold was purchased in the London open market, $3,672,125 being offered and purchased at an equivalent of 34.74 a fine ounce, 4 pence higher than yesterday. Reports were circulated in London that a large portion of gold being bought daily was for hoarding.

The dollar gained ⅝ of a cent in London to close at 5.06½ to the pound sterling. In New York the British unit was ¼ of a cent lower in later trading, at $5.06¾.

In Paris the dollar was slightly lower at an equivalent of 6.58 cents to the franc, and in New York the French currency sold off a minor fraction in later trading at 6.58 cents.

50 Stocks Rise $159,946,125 In Listed Value

25 Representative Chicago Exchange Issues Gain $6,937,137.

New York, March 6.—The market value of 50 representative stocks listed on the New York Stock Exchange at the close of business for the week ended March 3 was $14,119,664,250, an increase of $159,946,125, or 1.15 per cent, as compared with the market value of $13,959,718,125 at the close of the previous week, according to a compilation by Paul H. Davis & Co., members of the New York Stock Exchange.

At the close of the corresponding week a year ago the same 50 stocks had a market value of $7,925,152,125, indicating an increase during the year of $6,194,512,125, or 78.16 per cent.

Chicago, March 5.—Twenty-five representative stocks listed on the Chicago Stock Exchange had a market value at the close of business for the week ended March 3 of $677,642,437, an increase of $6,937,137, or 1.03 per cent, as compared with the market value of $670,705,300 at the close of the previous week, according to a compilation by Paul H. Davis & Co., members of the Chicago Stock Exchange.

At the close of the corresponding week a year ago the same 25 stocks had a market value of $375,105,900, indicating an increase during the year of $302,536,537, or 80.65 per cent.

Woolworth Store Sales Climb to $17,860,446

New York, March 6 (AP).—February sales of the F. W. Woolworth Co., reported today, amounted to $17,860,446, against $16,244,993 in February last year, an increase of 9.9 per cent. January sales of the company were 14.4 per cent above the same month last year.

S. S. Kresge Co. February sales were $8,797,056, compared with $8,053,868 in February, 1933, an increase of 9.2 per cent.

February sales of Peoples Drug Stores Co. were $1,250,116, an increase of 5.4 per cent over the same month last year.

Control Bill Reports Fail To Aid Cotton

March Closes at 12.01 as General Market Drops 8 to 12 Points.

New York, March 6 (AP).—Reports from Washington pointing to early action on the cotton control bill failed to stimulate any general or aggressive buying in futures today and after selling up from 12.28 to 12.38, July broke to 12.25 in the late trading. The close was barely steady at net declines of 8 to 12 points.

The opening was barely steady at a decline of 2 to 4 points, and this was followed by some local and Southern selling. Reports from Washington on prospects of the Bankhead bill attracted scattered buying, but there was a tendency to await further developments.

The market worked gradually higher during the middle of the day, but the buying was comparatively light. May advanced from 12.17 to 12.25 and October from 12.40 to 12.49, with active months showing net gains of about 2 to 5 points during the early afternoon.

Prices Decline Moderately.

Prices broke some 12 to 14 points during the last hour under further Southern selling, and closing prices were the lowest of the day.

Some of the early afternoon buying was attributed to reports that the House Rules Committee had reported a rule to call up the Bankhead bill and action on the measure was expected this week. After this demand had been supplied, the market became more sensitive to the selling, which increased in the late trading.

Very few orders were reported from abroad during the day. Exports today, 36,929; total, 5,732,340 so far this season. Port receipts, 15,384. U. S. port stocks, 3,316,343.

Futures Price Range.

March	12.07	12.04	*12.01
May	12.25	12.12	12.12-14
July	12.38	12.25	12.25
Oct.	12.49	12.35	12.35-37
Dec.	12.57	12.45	12.45-46
Jan.	12.62	12.50	12.50-53

Spot, steady; middling, 12.35
* Nominal.

Cottonseed Oil.

Bleachable cottonseed oil reacted from early advances under renewed September liquidation and local selling today, promoted by the easiness of lard and the late reaction in cotton and grain. Final prices were 2 to 3 points net lower. Sales were 26 contracts. Bleachable spot nominal; March closed 5.11; May, 5.33; July, 5.56; September, 5.76; October, 5.78.

Grain Exports Total 1,131,000 Bushels

(Associated Press.)

Grain exports from the United States last week amounted to 1,131,000 bushels, compared with 985,000 the previous week and 618,000 the corresponding week of last year.

Commerce Department figures today gave the following comparisons between last week's exports and those for the week before:

Wheat, 963,000 bushels, against 863,000; barley, 66,000, against 67,000; corn, 102,000, against 55,000. No exports of rye or of oats were reported for either week.

Canadian grains exported last week from United States ports amounted to 1,414,000 bushels, against 515,000 bushels for previous week, while exports of North American wheat flour were 70,000 barrels, against 51,000 barrels.

U. S. Treasury Receipts.

(Associated Press.)

The position of the Treasury on March 3 was: Receipts, $11,483,357.89; expenditures, $18,525,712.39; balance, $4,871,471,061.02; customs receipts for the month, $2,885,968.14.

Receipts for the fiscal year since July 1 were $1,919,348,251.84; expenditures, $4,305,863,813.96, including $2,482,302,065.17 emergency expenditures; excess of expenditures, $2,386,515,562.12; gold assets, $7,502,486,293.04.

(United Press.)

Government expenses and receipts of the current fiscal year to March 3, compared with the corresponding period of the previous fiscal year:

	This year.	Last year.
Expenses	$4,305,863,813.96	$3,435,891,499.37
Receipts	1,919,348,251.84	1,272,131,415.49
Deficit	2,386,515,562.12	2,163,760,084.08
Cash bal.	4,871,471,061.02	....

Goods Markets.

New York, March 6 (A.P.).—Cotton goods were quiet with prices fairly steady in unfinished goods today. Finished goods were purchased in large quantity and silk goods were in moderate demand. Cotton knit underwear did well for spring. Rayons were quiet with the trade yet uncertain because of delay in deciding on a compensatory tax to offset competition with cotton goods. A better spot demand was reported for light shades of men's wear worsteds. Spring coating fabrics for women were in better demand. Burlaps were quiet and unchanged.

PRINTING
QUALITY SERVICE WITH NEW 1934 PRICES
Franklin J. FREA Inc.
Phone National 4040
1326 Eye St. N.W.

EQUITABLE
Co-Operative Building Association
Organized 1879
54TH YEAR COMPLETED
Assets $6,312,818.88
START NOW TO SAVE SYSTEMATICALLY
The Equitable's plan of saving has taught thousands how to save. Come in and let us explain this helpful, systematic way.
Subscriptions for the 106th Issue of Stock Being Received
Shares $2.50 Per Month
EQUITABLE BUILDING
915 F Street N.W.
JOHN JOY EDSON, President.
WALTER S. PRATT, JR., Secretary.

Trade Outlook Is Hopeful as March Opens

Most Industries Expect Continued Advance to Higher Levels.

New York, March 6.—The first of the month outlook for various important divisions of industry is summarized by the Standard Statistics Co., of New York, as follows:

Agricultural machinery—Cyclical recovery in this industry promises to be extensive, with both sales and profits recording sharp betterment.

Automobiles—Unless seriously interrupted by the spread of labor troubles, motor vehicle output should continue to expand materially.

Automobile parts—The indicated further upturn in car and truck assemblies in coming months points to a continued high rate of operations in automotive parts plants.

Automobile tires—Total tire output, aided by larger original equipment takings and by the approach of the active season for retail replacement business, is expected to register further gains into the summer.

Building—Under the impetus of the public works program and more favorable conditions for the initiation of private building, activity during the coming months should be approximately double that of a year ago.

Chemicals—The limiting influence of inventories accumulated late last year is now less pronounced, and sales expansion should closely parallel further gains in general industrial activity.

Coal—While anthracite production has been stimulated sharply by the unusually cold weather, it is doubtful that this fuel has permanently regained any of the market lost to competitors. In the bituminous division, both cold weather and the upward trend of industrial activity and railroad traffic have stimulated production.

Electrical equipment—Revival in demand for heavy equipment will be slow, although sales of the lighter lines should keep pace with any further business expansion.

Food products—Possibly Governmental regulations is clouding the outlook for several lines, but expanding sales and rising prices should insure satisfactory operations for most producers over the near future.

Leather and shoes—The early Easter has stimulated demand for footwear and production of both leather and shoes is expected to increase moderately during March.

Machinery—Broad improvement in demand for industrial equipment continues. Machine tools and construction machinery should make the best relative records.

Metals (Nonferrous)—The prospect that the copper code will be adopted soon, thereby eliminating some of the uncertainties in the industry, should induce consumers to adopt a more liberal buying policy. Lead and zinc consumption is likely to register a relatively greater increase as general business recovery progresses, because of the greater diversity of uses of these metals.

Paper—Stability of prices and the prospects for greater demand have improved the outlook in this field.

Petroleum—Indications that production in Texas will be adequately controlled suggest that total domestic output will be held in balance with rising consumptive requirements.

Railroads—The rising volume of industrial production is resulting in continued sharp gains in traffic. A compromise in the rail wage situation is probable.

Railroad equipment—With extensive capital improvement programs already well under way, aided by PWA loans approximating $225,000,000 and a higher level of railroad earnings, prospects are that leading producers in this field will be operating on a profitable basis by the second quarter.

Shipping—Most shipyards are now getting into production on naval contracts received in 1933, and have prospects of additional naval business during the next two years. As weather conditions moderate, domestic shipping lines probably will experience the best demand for their services since 1931, while moderate expansion of activity on foreign routes is looked for.

Steel—Active demand from automobile and miscellaneous industries, as well as heavier orders from the railroads, promise further gains in activity during March. The monthly average should exceed 50 per cent of capacity.

Sugar—The prospect that legislation shortly will be enacted to stabilize this industry suggests that sugar prices will be well maintained over the next few months.

Textiles—Further gains in output are expected during the immediate future, but production during the later spring months will be below the unusually high 1933 levels.

Tobacco—Despite erratic monthly fluctuations, cigarette consumption is expected to record only a moderate increase this year, while Government pressure and potential competition from the 10-cent brands should prevent further price advances. Cigar prospects are darkened by relatively rigid prices, rising costs and prospective modest unit volume gains.

Utilities—Some improvement in power output, gas sales and telephone traffic will be witnessed in line with generally improved economic conditions. Increasing fuel and labor costs, as well as higher taxes and rate reduction, are expected to restrict the profits from this additional business.

Visible Coffee Supply.

New York March 6 (AP).—The world's visible supply of coffee on March 1 totaled 7,563,861 tons against 7,718,413 bags on February 1, the New York Coffee and Sugar Exchange reports.

Week's Stock Sales.

New York, March 6.—Total reported stock transactions, including inactives, on the New York Stock Exchange during the week ended Saturday, March 3, aggregated 8,302,060 shares. Daily totals follow:

Monday	2,187,870
Tuesday	1,270,910
Wednesday	1,322,090
Thursday	1,241,820
Friday	1,480,550
Saturday	798,820

Transactions on N. Y. Curb Market

(Associated Press.)

Total stocks sales today, 225,000 shares; year ago, holiday; total bond sales today, $4,400,000; year ago holiday.

Sales in hundreds		High	Low	Close
	A			
.25	Acme Steel (1⅓b)	40	40	40
1	†Air Invest	1½	1½	1½
1	Air Invest war	½	½	½
.50	Alum Co Am	72½	72½	72½
1	Am Corp	⅜	⅜	⅜
7	Am Cyan B (¼g)	18⅛	17⅝	18⅝
3	Am Founders	⅞	⅞	⅞
.25	Am Found D pf	19	19	19
13	Am Gas&El (1a)	26	25½	25¾
.25	Am G&E pf (6)	84¾	84¾	84¾
2	†Am Maracaibo	1	1	1
17	Am Sup Power	3⅝	3½	3½
1	Am Sup P 1 pf (6)	65	65	65
1	Am Therm A	6⅞	6⅞	6⅞
2	Anch Post F	1¾	1¾	1¾
1	Apex Elec Mfg	7	7	7
2	Ark Nat Gas A	1¾	1¾	1¾
6	Armstrong Ck	25½	25¼	25¼
1	†Art Met Wks	2	2	2
46	As El Ind (.092e)	4⅝	4⅜	4⅜
2	†As G&EL A	1⅜	1⅜	1⅜
10	As G&E war	3-32	3-32	3-32
1	As Tel Ut	⅜	⅜	⅜
10	Atlas Corp	13¼	13⅛	13¼
1	Atlas Corp pfA (3)	45½	45½	45½
3	Atlas Corp war	5⅜	5⅛	5⅜
1	†Auto V Mach	3¾	3¾	3¾
1	Avia Sec N Eng	6	6	6
	B			
6	Bliss E W	7⅝	7½	7⅝
1	†Blue Ridge	2¾	2¾	2¾
.25	Bonack	13½	13½	13½
2	†BlueRidcvpf (3h)	35	34⅝	35
8	BowRollBear (¼g)	16¼	16	16
2	Brill B	1½	1½	1½
43	BrAmTbB (.348g)	30½	30½	30½
1	Brit Celan	4	4	4
5	†Brown F Dist	19¼	18¾	18¾
.25	Bunk Hill & S	53	53	53
16	Butler Bros	11½	11	11⅛
	C			
8	Cab & Wire B	½	½	½
1	†CAM Co vtc	⅛	⅛	⅛
7	Can Ind Alc A	16	15⅞	16
1	Can Ind Alc B	15½	15½	15½
24	Can Marc Wire	3¾	3½	3¾
3	Carib Syn	3⅛	3	3
6	Carrier Corp	7¼	7¼	7¼
11.25	Celanese 1st pf (7)	100	99	99¼
4	Cen St El	1⅞	1¾	1¾
1	Cen St E cv pf new	6½	6½	6½
1.10	Childs pf	39	38¼	39
49	Cities Service	3¼	3⅛	3¼
1	Cit Serv pf	20	20	20
1	Cit Serv B pf	5¼	5¼	5¼
.50	Cleve El Ill pf (6)	107¾	107	107¾
2	†Colon Oil	2¾	2¾	2¾
.50	Colum G&E pf (5)	93	93	93
1	Colum O&G vtc	1¼	1¼	1¼
1	Comwlth Edis (4)	55	55	55
4	Comwlth&So war	⅜	⅜	⅜
7	†Comm Wat Svc	¾	¾	¾
1	†Compo S M (½)	13⅛	13⅛	13⅛
14	†Cons Airc	11⅝	11¼	11⅝
1	†Cons Ret Strs	2⅛	2⅛	2⅛
5	Cord Corp (¼g)	7	6⅞	7
2	†Corroon & Rey	3	3	3
10	†Cosden Oil Me	3¾	3½	3½
1	Cosden Oil Me pf	9	9	9
2	Creole Pet	11⅜	11⅜	11⅜
7	†Cresson Gold (.12)	1½	1⅜	1½
1	Crocker Wh	7⅛	7⅛	7⅛
41	†Crown C Pet	1¼	1⅛	1¼
.25	Crown Z B pf (1½)	43	43	43
3	†Cusi Mex	1⅜	1⅜	1⅜
	D			
1	Darby Pet (¼g)	6⅛	6⅛	6⅛
4	Detroit Aircraft	⅜	⅜	⅜
2	Dist C Ltd (.27g)	22⅝	22⅝	22⅝
5	Dist Corp Seagr	20¼	20	20
4	†Doehler D Cast	7⅛	7	7
.10	Dow Chem pf (7)	110	110	110
1	†Driver-Harris	19½	19½	19½
.10	Driver Harris pf(7)	78	78	78
1	Duval Tex	6	6	6
	E			
7	Eagle Pich Lead	7½	7	7
3	East Gas&F (.15e)	9½	9¼	9¼
2.50	East G&F 6 pf (6)	63	62½	62½
2	†Eisler Elec	1¼	1¼	1¼
65	El Bo & Sh	18	17½	17⅝
7	El Bo & Sh pf (6)	51½	50½	50⅞
2	El Bo & Sh 5 pf(5)	46½	46½	46½
1	El Pow As (.40)	6½	6⅜	6⅜
1	El Pow As A (.40)	6⅜	6	6¾
.25	El P&L 2nd pf (5)	13½	13½	13½
2.50	†Elect Sh pf	47¾	46¾	47¾
.50	Emp G & F 7 pf	23½	23½	23½
.25	Emp G&F 6 pf	20	20	20
4	†Equity Corp	2	1⅞	2
3	†Europ El 4 (.40)	12	11½	11½
8	†Ex-cello A & T	7¼	7	7¼
	F			
1	†Fairchild Av A	7¼	7¼	7¼
1	†Falcon Lead	⅛	⅛	⅛
9.50	†Falstaff Brew (1)	5⅞	5½	5⅞
1	F E D Corp	8⅜	8⅜	8⅜
1	†Ferro Enam (.45b)	11¼	11¼	11¼
6	†Fidelio Brew	1⅞	1⅞	1⅞
20	Fisk Rub	19⅝	19⅜	19½
1	Fisk Rub pf (6)	81	81	81
2.50	Fla P&L 7 pf	23½	23	23½
8	Ford M Can A(1e)	23¼	23	23
60	Ford Mot Ltd	7⅜	7¼	7¼
2	†Founda Foreign	7	7	7
	G			
1	†Garlock Pkg (.55b)	17⅛	17⅛	17⅛
12	Gen Alloys	3½	3¼	3⅜
.50	Gen G&E cv pfB	16¼	16¼	16¼
1	Gen Invest	1½	1½	1½
.25	Gen T & Rub	90½	90½	90½
.50	Georg Pow pf (6)	60½	60¼	60½
5	Glen Alden	19⅛	18⅝	18¾
1	Godchaux Sug B	9	9	9
2	†Gold Seal Elec	⅛	⅛	⅛
40	Goldfield Con (.05e)	⅜	⅜	⅜
.20	Gt A&P 1st pf (7)	124¾	124	124¾
8	Greyhound	8⅜	8¼	8¼
7	Gulf Oil Pa	71½	70	70
	H			
1	Hartman Tob	1⅛	1⅛	1⅛
3	†Helena Rubin	⅞	⅞	⅞
2	†Hir Walker	48⅛	48	48
45	HollingGold (.85b)	16½	16⅛	16½
95	†Hudson Bay M&S	12¼	11¾	12¼
16	Humble Oil (1)	42⅛	41¾	41⅞
1	Hydro El Sec	7½	7½	7½
1	†Hygrade Fd	4⅞	4⅞	4⅞
	I			
1	Ill P&L $6 pf	18⅛	18⅛	18⅛
2	Imp Oil Can (½)	13¾	13⅝	13⅝
1	Int Mining war	4½	4½	4½
23	Internat Pet (1.12)	22	21½	21½
1	Inter Util B	1⅛	1⅛	1⅛
1	†Inters Hos (2)	23½	23½	23½
.10	Inters PDelpf(.56k)	15¾	15¾	15¾
	J			
.30	Jones & Lau Stl	40	40	40
	K			
25	†Kerr Lake	¾	¾	¾
1	Kingsb Brew (.70b)	8¼	8¼	8¼
17	Kirkl Lake G M	⅜	⅜	⅜
4	†Krueger Brew	12⅞	12⅝	12⅞
	L			
38	Lake Shore M (3b)	47⅞	47⅜	47½
1	Lakey Fdy & M	1¾	1¾	1¾
1	†Lefcourt Real	2⅜	2⅜	2⅜
1	†Lefc Real pf	10	10	10
1	†Leonard Oil	½	½	½
2	Lib McN & L	5	5	5
.10	Long Is L pf (7)	60	60	60
.25	Long Is L pf B (6)	50½	50½	50½
16	†Louis L & E	2⅞	2⅝	2¾
	M			
1	†McCord Rad B	3¾	3¾	3¾
1	Marco I Mar (.127e)	7	7	7
1	Massey Harris	6¼	6¼	6¼
11	†Mavis Bott A	1⅜	1¼	1¼
6	†Mead John (3¼b)	55	54	54
2	†Memphis N Gas	3	3	3
.25	Merch & M Tr(1.60)	34	34	34
1	†Merritt-C & S	1⅝	1⅝	1⅝
3	Michigan G & O	1⅜	1⅜	1⅜
3	Michigan Sug pf	3½	3½	3½
1	Mid St Pet A vtc	1¾	1¾	1¾
3	Mid West Util	⅜	⅜	⅜
.10	Minn Honey pf (6)	97	97	97
3	MockJud Voeh(½g)	18½	18⅜	18⅜
7	†Molybdenum vtc	7½	7⅜	7½
.30	Montg Ward A(7k)	111¾	111¾	111¾
1.50	Montr LH&P (1½)	36½	36½	36½
2	Mount & Gulf (½e)	⅝	⅝	⅝
3	Mount Prod (.60)	5	5	5
.10	Mount St T&T (8)	107¼	107¼	107¼
	N			
15	†Nat Bellas Hess	3⅛	3	3⅛
.25	Nat Dairy pf (7)	100	100	100
1	Nat Fuel G (1)	14⅜	14⅜	14⅜
1.50	Nat P & L pf (6)	62	61⅞	62
34	Nat Service	¾	⅝	⅝
1	Nat Sug Ref (2)	31¾	31¾	31¾
1	Nat Tile	2½	2½	2½
33	†Natomas Co (5)	98¼	91¾	95
.25	Neisner Br pf(1¾k)	82½	82½	82½
.20	Nevada Cal El	11½	11½	11½
.25	Nev Cal El pf (4)	52	52	52
2	N J Zinc (2)	56¾	56½	56½
1	†Newmont Min	54	54	54
1	N Y Merchand (1)	26	26	26
12	Niag Hud Pow	7	6¾	6⅞
2	Niag Hud C war	⅛	⅛	⅛
5	NiagShMdB (.10e)	5½	5½	5½
1	†Nipissing Mines	2½	2½	2½
25	†Nitrate B	⅜	⅛	⅜
.50	No Am L&P pf	9	9	9
2	Nor St P A	26⅝	25	26⅝
7	†Novadel-Ag (7b)	66½	66	66½
	O			
.50	Ohio Brass B	16	16	16
11	†Ohio Cop	⅛	¼	¼
1	†Oilstocks (.20g)	9⅝	9⅝	9⅝
	P			
2	Pac G&E 1 pf(1½)	22⅛	22⅛	22⅛
53	†Pantepec Oil	1¾	1⅝	1⅝
1	Park Rust-Pr (3)	62¾	62	62½
7	Pennroad	3½	3⅜	3⅜
1	Pa Wat&Pow (3)	55	55	55
.10	Pepperell (6)	93	93	93
9	Philip Morris Cons	3¾	3¾	3¾
1	†Phoenix Sec	1⅞	1⅞	1⅞
7	Pie Baking vtc	14¼	13⅝	13¾
81	†Pioneer Gd (.60)	12½	11⅞	12¼
.50	Pitts Lake E (2½)	72½	72¼	72¼
2.50	Pitts Pl Gl (1.10b)	50⅛	49	49
.25	Pow Corp Can	14½	14½	14½
33	Premier Gld (.12)	1¾	1⅝	1¾
21	Prod Roy	½	⅜	½
7	†Propper McCall	1¾	1¾	1¾
2	†Pruden Inv	7	7	7
.50	Pruden Inv pf (6)	87¼	87¼	87¼
.90	Pug Sd P 5 pf	15½	15¼	15¼
	R			
4	†Rainbow Lum A	¼	¼	¼
1	Red Bank Oil	1½	1½	1½
1	Relian Intl A	3¼	3¼	3¼
1	†Relian Manage	1⅛	1⅛	1⅛
4	Reybarn Inc	2	2	2
2	Rice St D Gds(½g)	12¼	12¼	12¼
11	Rich Oil pf	2⅜	2	2⅛
1	Roosevelt Fd	1⅝	1⅝	1⅝
	S			
14	†St Anth Gold	½	½	½
2	St Regis Paper	3⅞	3½	3½
4	Salt Cr Prod (.80)	7	6¾	6¾
2	†Schiff Co (2)	28	28	28
11	Schulte R Est	½	½	½
1	Seaboard Util	½	½	½
1	Segal Lock	⅞	⅞	⅞
2	Shaw W&P (½)	21¾	21¾	21¾
4.75	Sherwin-Wms (2)	64⅞	64¼	64⅞
.80	Sher-Wms AA pf(6)	106	106	106
.50	†Smith A O	36¾	36¾	36¾
17	†Sonotone	4⅛	3⅞	4
27	So Am G&Pl (.10e)	4¾	4⅝	4¾
4	So Penn Oil (1.20)	22⅝	21¼	21¼
2	†So Nat Gas	⅛	⅛	⅛
49	St Oil Ind (1)	28⅜	28½	28¾
3	St Oil Ky (1)	16	16	16
63	†Stand Sil-Lead	⅛	⅛	⅛
2	†Stutz Mot Am	6¾	6¾	6¾
3	†Sunray Oil	1⅞	1⅞	1⅞
20	Swift & Co (½)	16⅞	16⅛	16⅝
9	Swift Int (2)	27	27	27
1	†Swiss-Am El pf	45¼	45¼	45¼
	T			
1	Tampa El (2.24)	26⅝	26⅝	26⅝
13	Tastyeast A	1	⅞	1
2	Technicolor	9¼	9¼	9¼
83	†Teck-Hugh G (.60)	6⅞	6⅝	6¾
1	†Texon Oil (.60)	9¼	9¼	9¼
4	†Tri-Cont war	1¾	1½	1½
1	Tubize Chat	13½	13½	13½
1	†Tung-Sol Lamp	7¼	6¾	6¾
2	Tung-Sol Lpf(3)XD	26¼	25¾	26¼
	U			
5	Union Tob	¼	⅛	¼
5	Unit Airc war	8¾	8¾	8¾
2	†Unit-Carr F (¼g)	10	10	10
2	Unit Corp war	2⅜	2⅜	2⅜
2	†Unit Dry Docks	1½	1½	1½
17	Unit Founders	1⅛	1	1
19	United Gas	3½	3¼	3⅜
4	Unit Gas pf	34½	33¾	33¾
14	Un Lt & Pow A	3⅞	3¾	3⅞
16	Un Molasses Ltd	6⅝	6½	6½
5	†Un Prof Sh	2⅛	2⅛	2⅛
.75	Unit Shoe M (5b)	64	63	63
1	†U S & Int Sec	1⅞	1⅞	1⅞
7	U S Elec Pow	⅛	⅛	⅛
9	U S Elec Pow war	⅛	⅛	⅛
1	Unit Stores vtc	¾	¾	¾
2	Unit Verde (1)	4⅜	4⅜	4⅜
3	Univer Pict	3¾	3⅜	3⅜
3	Utah Apex M	2¼	2⅛	2⅛
1	Unit Wall Paper	2⅝	2⅝	2⅝
1	†Utility Equities	3⅛	3⅛	3⅛
1.25	Util Equit pf (3½)	49¾	48¼	49¾
6	Util Power & Lt	1¾	1⅝	1¾
1	Utility & Ind	1¼	1¼	1¼
	V			
24	†Venezuel Pet	⅞	¾	⅞
	W			
8	Waco Airc	18⅛	17⅝	17⅝
1	Wahl Co	2	2	2
1	†Wayne Pump	1⅛	1⅛	1⅛
41	†Wenden Cop	⅛	¼	⅛
2	†West Va C & C	2	2	2
1	West Auto SupA(3)	34	34	34
.10	West Md 1st pf	70½	70½	70½
1	†Williams R. C.	17⅝	17⅝	17⅝
97	Wright Bar (.35b)	8⅝	8¼	8⅝
	Y			
.90	Y'own S & T 5½ pf	55	54½	55
1	†Yukon Gold	⅛	⅛	⅛

DOMESTIC BONDS

Sales in hundreds		High	Low	Close
	A			
1	Ala Pow 5 '51	80⅝	80⅝	80⅝
3	Ala Pow 5 '68	70½	70½	70½
2	Ala Pow 4½ '67	65⅞	65⅞	65⅞
12	Alumin Co 5 '52	101	100½	101
6	Alumin Ltd 5 '48	89½	89⅛	89½
6	Am Com P 5½ '53	3¾	3½	3½
5	Am & Cont 5 '43	87	87	87
11	Am El & P 6 '57A	12	11½	12
52	Am G & E 5 2028	84½	84	84½
4	Am G & Pow 6 '39	31	30¼	30¼
14	Am G & Pow 5 '53	25¾	25¼	25¼
23	Am P & L 6 2016	60	59¼	60
16	Am Roll M 5 '48	88	87⅛	87⅛
7	Am Roll M 4½ '33	111¼	111	111
1	Am Seat 6 '36	60	60	60
1	AppalPow 6 2024A	81¾	81¾	81¾
4	ArkP&L 5 '56	71¼	70¾	71¼
15	As Elec 4½ '53	39	38½	38½
1	AsG&E 5½ '38C	24	24	24
13	As G&E 5 '50	21⅞	21⅜	21⅜
2	As G&E 5½ '77	26	25	25
65	As G&E 5 '68	21	20¼	21
11	As G&E 4½ '48	21	20½	21
141	As G&E 4½ '49C	21⅛	20½	21
1	As Tel Co 5 '65 A	94¼	94¼	94¼
2	As Tel Ut 5½ '44	17	17	17
10	As Tel Ut 5½ '44ctf	16⅛	16⅛	16⅛
17	As Tel Ut 6 '33	24	24	24
21	At T&T 5½ '55A	59⅞	58¼	58¼
	B			
5	Baldw Loc 6 '38ww	126½	126½	126½
97	Baldw Loc 6 '38xw	90⅞	90¼	90⅝
23	Bell T Can 5 '55A	105	105	105
39	Bell T Can 5 '57B	105¼	104¾	104¾
1	Bell T Can 5 '60C	105	105	105
17	BinghLH&PS 5 '46	95	94½	95
1	Birm El 4½ '68	68	68	68
2	Broad Riv P 5 '54	52	52	52
	C			
8	CanN Ry Eq 7 '35E	103¾	103¾	103¾
18	Can Pac 6 '42	110½	110¼	110¼
9	†Cap Ad 5 '53A	78½	77⅞	78
34	Caro P & L 5 '56	69	68⅝	68⅞
1	CedRapMfg 5 '53	106¾	106¾	106¾
1	CenIllPS 5 '56E	65	65	65
1	CenIllPS 4½ '81H	58	58	58
1	CenIllPS 4½ '67F	60	60	60
6	Cen Me 5 '55 D	96¼	96¼	96¼
31	Cen P & L 5 '56	57¾	57	57
5	Cen Pow 5 '57 D	56	56	56
12	Cen St El 5½ '54	41⅝	40¾	41½
5	Cen St El 5 '48	40	49½	40
2	CenStP&L 5½ '53	48	47½	48
1	ChiPnTool 5½ '42	71	71	71
5	Cities Ser 5 '66	47½	47	47
28	Cities Ser 5 '50	46⅜	46	46¼
4	Cit S Gas 5½ '42	62¼	61⅝	62¼
5	Cit S P & L 5½ '49	43⅛	43	43⅛
59	Cit S Pow 5½ '52	43½	42½	42⅞
17	Clev E Ill 5 '39	106⅛	106	106⅛
6	Comwl Ed 5 '53A	102½	102	102
5	Comwl Ed 5 '54B	102	102	102
4	Comwl Ed 4½ '56C	95½	95	95½
10	Comwl Ed 4½ '57D	95	95	95
21	Comwl Ed 4 '81F	86¾	86⅛	86¾
5	Comwl Ed 5½ '62G	103¾	103¾	103¾
6	ComwlSub 5½ '48A	75½	75½	75½
3	†Comm P&L 5 '57	48¾	48½	48¾
5	Conn L&P 4½ '56C	104¾	104½	104¾
8	Conn Riv P 5 '52	102	101½	101½
1	Con GEL&P 4½ '35	102⅜	102⅜	102⅜
2	Con GEL & Ba 4 '81	100	100	100
1	Con G Ut 6½ '43 A	8¾	8¾	8¾
4	Con Gas Ut 6 '43	43¼	43	43¼
5	Con Pub 7¼ '36 stp	70	69½	69½
24	Consum P 5 '36	104	103¾	104
29	Cons P 4½ '58	102	101¾	101⅞
57	Cont G&E 5 '58 A	48½	47¼	48½
2	Cont Oil 5¼ '37	102	102	102
5	Crane Co 5 '40	90¾	90¾	90¾
20	Crucible St 5 '40	89¼	88	89
6	Cudahy P 5½ '37	102¼	102¼	102¼
2	Cudahy P 5 '46	105	105	105
1	Cum CP&L 4½ '56	88	88	88
	D			
3	Dayton P & L 5 '41	106¼	106⅛	106⅛
1	Derby G & E 5 '46	73⅞	73⅞	73⅞
4	Det C Gas 6 '47 A	98	96	98
5	Det C Gas 5 '50 B	89	88½	89
5	Det Int Br 6½ '52	7	7	7
5	Det Int Br 7 '52 ctfs	1¼	1¼	1¼
6	Dix G G 6½ '37	91	90	91
	E			
51	Elec P & L 5 2030	42¾	41⅜	41⅜
10	Emp Dis E 5 '52	63¾	62¼	62¼
23	Emp O&R 5½ '42	64¾	63⅝	64¾
1	Erie Ltg 5 '67	93	93	93
	F			
5	Fairb Morse 5 '42	81	79⅞	79⅞
24	Fed Wat 5½ '54	37	35¾	37
13	Fstone Tire 5 '42	98½	98	98
71	Fla P &/L 5 '54	67½	66⅜	66⅝
2	Fla P 5½ '79 A	73¼	73	73¼
	G			
7	Gatin P 5 '56	90¼	89¾	90¼
1	Gatin P 6 '41	86	86	86
5	Gatin P 6 '41 B	86	85¾	86
5	Gen Bronze 6 '40	73¾	73¾	73¾
11	Gen P Ut 6½ '56	37½	36⅜	36¾
2	Gen P Ut 6½ '33	51	51	51
5	Gen Ref 6 '38 ww	130½	130½	130½
2	Gen W Wk 5 '43A	56¼	56¼	56¼
12	Geo Pow 5 '67	76	75½	75¾
9	Geo P & L 5 '78	63	62	63
5	Gillette 5 '40	99¾	99⅝	99⅝
53	Glen Ald Coal 4 '65	72½	71	71
12	Glidden Co 5½ '35	100	99⅞	99⅞
1	Grand Trunk 4 '50	79	79	79
1	Grand Tr 6½ '36	104¼	104¼	104¼
5	Great Nor P 5 '35	100	99⅞	99⅞
18	Gulf Oil Pa 5 '47	103½	103⅜	103⅜
4	Gulf Oil Pa 5 '37	104¼	104¼	104¼
1	Gulf St Ut 5 '56 A	80	80	80
	H			
10	Hous G G 6½ '43	48¾	48½	48½
16	Hous G G 6 '43	68¼	67	67
6	Hous L&P 4½ '78D	96	96	96
1	Hous L&P 4½ '81E	96¾	96¾	96¾
10	†Hudson Bay 6 '35	113	111	113
5	†Hygrade F 6 '49A	64½	63	63
	I			
57	Ill Cen 4½ '34	91¾	91⅛	91⅛
1	Ill Nor Ut 5 '57	97	97	97
19	Ill Pow&L 5 '56C	62½	61½	62½
6	Ill Pow&L 5½ '57	54½	54	54½
5	Ill Pow&L 6 '53	69⅞	69	69⅞
2	Ill Pow&L 5½ '54B	65	65	65
1	Ind & Mich 5 '55	87⅜	87⅜	87⅜
6	Ind Svc 5 '50	36¾	36½	36½
7	Ind Svc 5 '63 A	36	35	35
13	Ind P&L 5 '57 A	89¾	89½	89¾
10	Int P Sec 7 '57E	96⅛	96⅛	96⅛
1	Int Salt 5 '51	97⅜	97⅜	97⅜
10	Int Sec Am 5 '47	62¾	61¼	62¾
5	Inters I&Stl 5½ '46	79	79	79
13	Inters Pow 5 '57	54½	53⅝	54½
5	Inters P Svc5 '56D	58½	58¼	58½
2	Inters P Svc 4½ '58	56	55⅝	55⅝
1	Invest C 5 '47A ww	78	78	78
1	Ia-Neb L&P 5 '61B	78	78	78
2	Ia P&L 4½ '58A	89⅞	89⅞	89⅞
2	Ia Pub Svc 5 '57	73⅛	73	73
	J			
3	Jacksonv Gas 5 '42	49¼	49	49
5	Jer C P&L 4½ '61C	90	90	90
1	Jer C P&L 5 '47B	98¾	98¾	98¾
	K			
5	Kan G&E 6 2022A	87	87	87
1	Ky Util 5 '61 H	62½	62½	62½
16	Kimber-Cl 5 '43 A	98	97	97¾
14	Kop Gas&C 5½ '50	97	96	97
21	Kop Gas&C 5 '47	95	94½	94⅝
2	Kresge 5 '45	99¾	99¾	99¾
2	Kresge 5 '45 ctf	97½	97½	97½
	L			
8	Laclede G 5½ '35	63½	63½	63½
9	Lehigh PS 6 '2026A	78½	78¼	78½
1	Long Isl Lt 6 '45	86½	86½	86½
1	Los A G&E 5 '61	99½	99½	99½
3	Lou G&E K4½ '61	96¾	96¾	96¾
5	Lou P&L 5 '57	87½	87½	87½
	M			
10	ManitobaP 5½ '51A	51	50¾	51
6	Mass Gas 5½ '46	97½	97	97½
5	Metro Ed 4 '71	77¼	76	77¼
1	Metro Ed 5 '62 F	90¼	90¼	90¼
1	Midland Val 5 '43	67½	67½	67½
4	Mid St P 6½ '45A	59½	57¾	59½
2	Midwest U 5 '32ctf	9	9	9
4	Midwest U 5 '33ctf	8½	8½	8½
10	Minn G Lt 4½ '50	85	84½	85
2	Minn Gen El 5 '34	101¼	101¼	101¼
2	Minn P&L 4½ '78	70¼	70¼	70¼
33	Miss R P 6 '44 ww	96	95½	95½
25	Miss R P 6 '44 xw	94¼	94¼	94¼
7	Miss P&L Co 5 '57	62¼	62	62
1	Miss Pow 5 '55	53½	53½	53½
32	Miss Riv P 5 '51	104½	103¾	104½
3	Mo P & Lt 5½ '55	90	89	90
5	Mo Pub Svc 5 '47	53½	52½	53½
13	Monong WP 5½ '53	76¾	76¼	76¼
3	Mont LH&P 5 '51 A	107⅛	107⅛	107⅛
7	Munson S S 6½ '37	9⅞	9⅛	9½
	N			
8	Narragansett 5 '57	102¾	102¾	102¾
9	Narragansett 5 '57B	102½	102½	102½
15	Nat P&L 6 2026 A	72⅞	72	72
28	Nat P&L 5 2030 B	64½	63	63¾
5	Nat Pub S 5 '78ctf	13½	13½	13½
1	Nat Tea 5 '35	100	100	100
14	Nevada Cal E 5 '56	74	72⅝	72⅝
37	N Eng G & E 5 '50	53½	52	52
3	N Eng G & E 5 '48	53½	53	53
9	N Eng G & E 5 '47	54	53¼	53¼
23	N Eng Pow 5½ '54	67	66	66½
4	N Eng Pow 5 '48	64	64	64
6	N Orl P S 6 '49 A	37	36	37
6	N Orl P S 4½ '35	47¾	47⅝	47⅝
5	N Y & West Lt5 '54	102¼	102¼	102¼
1	N Y Cen El 5½ '50	73	73	73
680	N Y Cen R R 6 '44	116½	115⅞	116
33	NY Pow&Lt 4½ '67	88	87½	87½
13	NY St E&G 4½ '80	82½	82	82
5	NY St G&E 5½ '62	92	92	92
5	Nor Am L & P 5 '35	97¾	97¾	97¾
108	Nor Am L&P5½ '56	46¼	45	45⅞
1	Nor Con Ut5½ '48A	33	33	33
1	Nor Ind G & E 6 '52	92	92	92
3	Nor Ind Pub S 5 '69	71	70½	71
5	Nor Ind Pb S 5 '66C	70¾	70⅛	70½
4	Nor Oh P&L 5½ '51	93¼	93	93¼
6	Nor State P 5½ '40	85	84¼	85
16	Nor State P 4½ '61	86½	86⅛	86½
5	Norwes P S 5 '57	64¾	64	64
	O			
1	Ogden Gas 5 '45	92	92	92
5	Ohio Edis 5 '60	86½	86½	86½
1	Ohio Pow 5 '52 B	104¼	104¼	104¼
40	Ohio Pow 4½ '56 D	98¼	97¼	98¼
9	Ohio Pub S 5 '54 D	90	89¾	90
1	Okla G & E 6 '40 A	83	83	83
3	Okla G & E 5 '50	88¼	88⅛	88⅛
	P			
29	Pac G&E 4½ '57 E	97¼	96⅜	97¼
64	†Pac G&E 4½ '60F	97⅜	96¼	97⅜
6	Pac G & E 5 '55 D	102	101½	101½
6	Pac G & E 5½ '52C	104¾	104	104¾
6	Pac Inv 5 '48 A	80	78½	80
9	Pac P & L 5 '55	50⅞	50½	50⅞
2	Palmer Louis 6 '38	94½	94½	94½
6	Pen Cen P&L4½ '77	74½	74½	74½
1	Pen El 4 '71 F	70	70	70
3	Pen Oh Ed 6 '50	66½	66⅛	66⅛
7	Pen-Oh Ed 5½ '59	58¾	58½	58½
2	Pen Oh P&L 5½ '54	97½	97½	97½
7	Pen Pow 5 '56	103¼	102½	102½
5	Pen Pub S 6 '47 C	90	88	90
2	Pen W&P 4½ '68 B	102⅛	102⅛	102⅛
8	Peo Gas L&C6 '57C	93	92½	92½
3	Peop L & P 5 '79	3¼	3¼	3¼
2	Phila El P 5½ '72	107½	107½	107½
5	Phila Rap Tr 6 '62	61	60¾	61
14	Pied N Ry 5 '54A	85	84½	85
3	Poor & Co 6 '39	88¾	88½	88¾
19	Potomac Ed 5 '56E	94	93¼	94
1	Potom Ed 4½ '61F	87	87	87
1	Pow CorNY 6½ '42A	81	81	81
2	Pow Sec Cp 6 '49	56	56	56
5	P Svc NH 4½ '57B	96⅛	96	96⅛
9	P Sv N Ill 5 '56	82⅜	82	82
12	Pub S N Ill4½'81F	70¾	70½	70¾
16	Pub S N Ill6½'37G	96	95⅝	95¾
3	Pub S N Ill6½'52H	90⅞	90¾	90¾
1	Pub Svc S 5½ '49 A	72	72	72
30	Pug SdP&L5½'49	55¼	54⅝	54⅝
10	Pug Sd P&L 5 '50C	52¾	51½	51½
4	Pug Sd P&L4½'50D	49¼	49	49
	Q			
1	Quebec Pow 5 '68A	93¾	93¾	93¾
10	Queens Bor G5½'52	83¾	83⅛	83⅛
	R			
14	Rep G 6 '45A cod.	25	24	24½
5	Roch Cen P 5 '53	44½	43¾	44
5	Roch Ry&Lt 5 '54	108½	108½	108½
	S			
12	Safe Har W 4½ '79	102	102	102
22	San Ant PS 5 '58B	80	79	79⅞
1	San Joanq L&P5'57	91½	91½	91½
25	Schulte RE 6 '35xw	10	10	10
4	Scripps 5½ '43	84	82¼	84
10	Seattle Lt 5 '49	36⅞	36½	36½
11	Shaw W&P4½'67A	87	86½	86½
14	Shaw W&P 4½'70D	86¾	86¼	86¾
1	Shaw W&P 5 '70C	94¾	94¾	94¾
1	Sheffield Stl 5½ '48	96½	96½	96½
23	SEP & L 6 2025 A	66½	64½	64½
2	South Car P 5 '57	64	64	64
16	So Cal Ed 5 '51	103	102¼	103
2	So Cal Ed 5 '52	103	102¾	103
6	So Cal Ed 5 '54	103	102⅞	103
6	So Cal Gas 4½ '61	93	92¼	93
1	So Ind Ry 4 '51	64	64	64
7	South Nat G 6 '44	70	69	69½
5	So'w A Tel 5 '61A	61½	61	61½
5	So'w G&E 5 '57A	81¼	81	81
3	So'west Nat G 6 '45	48⅝	47¾	47¾
3	So'w P&L 6 2022A	57	57	57
24	Stand G&E 6 '35	67½	66½	66½
9	Stand G&E 6 '35cvt	66¾	65	65
4	Stand G&E 6 '51	49	49	49
7	Stand G&E 6 '66	48½	47¼	48
16	Stand P&L 6 '57	46¼	45½	45½
2	Sun Oil 5½ '39	105½	105¼	105¼
1	Superpwr Ill 4½ '70	75	75	75
14	Swift & Co 5 '40	102¼	102	102
3	Swift & Co 5 '44	106	105¾	105⅞
	T			
1	Tenn El P 5 '56	67½	67½	67½
5	Tenn P S 5 '70	57	56½	56½
8	Tex El S 5 '60	78	78	78
5	Tex Gas Ut 6 '45	22	21¼	22
15	Tex P&L 5 '56	86	85½	85½
8	Tex P&L 5 '37	101	100⅝	101
2	†Thermoid 6 '34	75	75	75
50	Toledo Ed 5 '62	96⅜	96	96
41	Twin CRT 5½ '52A	43½	42	42½
	U			
17	Ulen & Co 6 '44 sta	43	42⅝	42⅞
7	Union El 5 '67 B	103⅝	103½	103½
11	Union El 4½ '57	100¾	100¼	100¼
3	Un Gulf Cor 5 '50	104	103¾	104
2	Un L&P 6½ '74	51½	51	51
5	Un L&P 6 '75	47¼	46½	46¾
3	Un L&P 5½ '59	70⅛	69⅝	69⅝
16	Un L&Ry 5½ '52	50¼	50⅛	50¼
6	Un L&Ry 6 '52 A	75	73¾	73¾
3	Un L&Ry 6 '73 A	47¾	47¾	47¾
28	U S Rub 6 '36	98½	98½	98½
3	U S Rub 6½ '35	98½	98½	98½
1	U S Rub 6½ '36	92	92	92
4	U S Rub 6½ '37	90	89	89
3	U S Rub 6½ '38	88	88	88
1	U S Rub 6½ '40	87	87	87
2	Utah P&L 6 2022 A	58	58	58
10	Utica G&E 5 '56 D	100½	100½	100½
	V			
1	Va E&P 5 '55 A	97½	97½	97½
2	Va Pub S 6 46	56	56	56
5	Va P S 5½ '46 A	71	70	70
6	Va P S 5 '50 B	68½	66½	68½
	W			
11	Waldorf-Ast 7 '54	15¾	15	15½
29	Ward Bak 6 '37	100⅜	100	100
9	Wash Gas Lt 5 '58	88⅞	88½	88⅞
5	Wash Wat P 5 '60	90	90	90
2	West News Del 6'44	39	39	39
4	West Pa Trac 5'60	76	76	76
8	West Tex Ut 5 '57A	61½	61	61½
2	W Un G&E 5½'55A	84½	84⅛	84⅛
1	Wis El P 5 '54 A	102¼	102¼	102¼
1	Wis M L&P 5 '44	82	82	82
16	Wis P S 6 '52 A	88¼	87½	87½
3	Wis P&L 5 '58 F	73½	73½	73½
	Y			
1	York Rys 5 '37	91⅝	91⅝	91⅝

FOREIGN BONDS.

Sales in hundreds		High	Low	Close
4	Bogota M Bk7'47nw	21	21	21
3	Cauca Val 7 '48	13⅛	12¾	12¾
11	Cent Bk Ger 6 '52A	58	58	58
1	Cent Bk Ger 6 '51B	59	59	59
1	Cuban Tel 7½ '41A	61⅝	61⅝	61⅝
2	Danzig Port 6½ '52	68	68	68
6	Europ El 6½ '65	89½	88½	88½
2	Fin Ind Bk 7 '44	97	97	97
5	Fin R M Bk 6 '61	81½	81½	81½
2	First Boh GW 7'57	70¼	70¼	70¼
5	Ger C Mun 7 '47	53	53	53
7	Ger C Mun 6 '47	52⅜	51½	52⅜
15	Hamburg El 5½ '38	60	60	60
7	Hanover St 6½ '49	47	46½	47
1	Hanover City 7 '39	52	52	52
1	It Sup Pw 6 '63 A	73	73	73
1	Mendoza Pr 7½ '51	37½	37½	37½
1	Nippon E P 6½ '53	68½	68½	68½
1	Parana Braz 7 '58	15⅝	15⅝	15⅝
23	Pomerania El 6 '53	53½	52	52
3	Prussia El 6 '54	60½	60½	60½
2	Ruhr Gas 6½ '53A	60½	60½	60½
3	Russian 6½ 1919	4	4	4
3	Russ 6½ N C 1919	3⅞	3⅞	3⅞
2	Russ 5½ 1921	3⅝	3⅝	3⅝
2	Stinnes 7 '36	54	54	54
4	Stinnes 7 '46	47	46¼	46¼
1	Stinnes 4 '46stp	42	42	42
2	Terni Elec 6½ '53	81¾	81¾	81¾
1	Un El Svc 7 '56	84	84	84
5	Un Ind 6½ '41	58¼	58¼	58¼
3	Un Ind 6 '45	59½	58	58

†Officially listed on application by the Corporation.

Other securities are admitted to dealing as "unlisted" on application of a regular member and approval by the listing committee and the board of governors.

XD—Ex dividend. EX—First sale since ex dividend date or dates. XR—Ex rights. (a) Plus extra or extras. (b) Including extra or extras. (d) Payable in scrip. (e) Paid last year. (f) Payable in stock. (g) Paid so far this year. (h) Cash or stock (k) Accumulated dividend paid this year. (m) Also extra cash or stock dividend paid since January 1. (ur) Under rule. (ww) With warrants. (xw) Without warrants.

Baltimore Grain Prices.

Baltimore, March 6—WHEAT—Receipts, 5,698 bushels by car. Shipment from elevators, 4,730 bushels. Stock in elevators, 937,125 bushels.

Opening prices were: No. 2 red winter, garlicky, spot, domestic, 95; March delivery, domestic, 95.

Receipts of wheat running light and demand is fairly good here for No. 2 red winter, garlicky. Off grades hard to sell.

CORN—Receipts, 2,857 bushels by car. Shipments from elevators, 585 bushels. Stock in elevators, 3,927 bushels.

Receipts of corn from the nearby sections have recently been running free. For yellow and high-colored mixed there is a fair domestic demand.

OATS—Shipments from elevators, 906 bushels. Stock in elevators, 86,120 bushels.

Receipts of oats show considerable variation in weight, being mostly light. Demand fair in a jobbing way. Good heavy-weight oats are relatively scarce, and such command a good premium.

No. 2 white oats, 47@51 per bushel as to weight and location.

Note—On all sales of oats to the local trade, excepting those on track, there is an additional charge of 1¼c per bushel for storage and elevation, which is paid by the buyer.

RYE—Receipts, 3,418 bushels by car. Shipments from elevators, 99 bushels. Stock in elevators, 27,780 bushels.

HAY—General hay market is quiet. No surplus of good timothy. Prices range from 12.00 to 14.00 per ton as to grade and kind. The poorer grades of hay are hard to sell at any price. Market irregular on everything below 3 timothy.

Baltimore Tobacco.

Baltimore, Md., March 6 (Spl.).—LEAF TOBACCO—Maryland—Net receipts for past week were 49 hogsheads; sales, 245 hogsheads. The market was inactive, with no change in prices.

Ohio—No sales or receipts.

Maryland prices (per 100 pounds)—Frosted and inferior, 1.00@2.00; sound to good common, 3.00@15.00; medium to good, 16.00@35.00; good to fine, red, 36.00@50.00; seconds, common to medium, 4.00@20.00; good to fine, 21.00@40.00; 1932 crop, ground leaves, nominal; upper county burley, nominal.

Ohio prices (per 100 pounds)—Common to medium, 6.00@12.00; good to fine, 13.00@65.00; spangled, good to fine, yellow, 25.00@50.00.

N. B.—Unsound and badly mixed packages, 2c to 5c lower.

Stock in Warehouses.

	Maryland.	Ohio.	Total.
Stocks January 1	22,090	607	22,697
Receipts since	670	...	670
	22,760	607	23,367
Delivered since	4,221	15	4,236
Stocks today	18,539	592	19,131
Sales.			
This week	245	...	245
Previously	2,379	12	2,391
Totals	2,624	12	2,636
Ground leaves to date	159	...	......

Virginia Sales Of Tobacco Jump in 1934

Price Averages $11.85 Per Hundred; $8.61 in Previous Period.

Richmond, March 6 (AP).—Virginia sales of leaf tobacco during January amounted to 29,051,968, at an average price of $11.85 per 100 pounds, figures prepared by the State Commission of Agriculture for the Federal Reserve Bank revealed today.

This contrasted with sales of 19,096,922 pounds in January of the preceding year at an average price of $8.61 per 100 pounds.

The report showed that total sales of all types of tobacco through January 31 amounted to $91,714,150 pounds and that the average season price was $15.17, compared with 55,743,902 pounds sold at an average of $9.04 for the same period of the preceding year.

Flue-Cured Tobacco.

Flue-cured sales for January, 1934, amounted to 16,881,501 pounds at an average price of $13.92 per 100, comparing with 9,413,527 pounds at an average of $6.42 in January, 1933.

Fire-cured markets were open only ten days last month. Total sales were 3,116,500 pounds as compared with 6,397,708 pounds in January, 1933. The average price last month, $6.87 per 100 pounds, was also materially lower than the average of $8.91 paid by fire-cured types in January, 1933.

Burley sales of 7,961,900 pounds in January showed a big gain over the 2,865,338 pounds of the preceding January, but the price of $9.86 per 100 was far below the $15.40 average of the preceding year.

Sun-Cured Sales.

Sun-cured sales amounted to 1,092,067 pounds as compared with 420,349 for the preceding January. Last month's average price of $8.49 compared with $7.00 per 100 pounds for January, 1933.

Warehousemen said that the sales during January graded 23 per cent good, 39 per cent medium and 38 per cent common. The preceding January sales graded 15 per cent good, 36 per cent medium and 49 per cent common.

Danville led the individual markets in total sales both for the month and for the entire season with 10,572,396 and 42,042,996 pounds, respectively.

Danville also led in average price last month with $15.18 per hundred pounds. Drakes Branch, the leader among the fire cured markets, showed an average price of $8.66 per hundred.

Abingdon Burley Market.

Abingdon, Va., March 6 (Spl.). Burley tobacco may have brought farmers disappointing prices this year, but it brought those growers of the Appalachian region who marketed their weed here the significant sum of $1,569,475.22.

The local market season closed Friday, halting sales at four warehouses. The Bernard-Vann firm announced, however, that market prices would be paid for tobacco left at its warehouse during the next week.

Poundage of the fast-growing Abingdon mart increased 112 per cent this season over last year. Money received increased by $531,625.69.

During the last two days of the selling period 448,062 pounds went under the hammer for $45,226.54, an average of $10.09 per hundred-weight. Checks for this lot of burley were the last to swell the streams of credit in Appalachian trade channels, boomed by tobacco sales.

Other figures:

For the week—736,498 pounds; $77,086.42 money; $10.47 average.

For the season—15,002,506 pounds; $1,569,457.22 money; $10.46 average.

Grant Co. Sales Increase.

Chicago, March 6 (AP).—The W. T. Grant Co. reported total sales for February of $4,492,044, a gain of 1.2 per cent over the previous month.

Richmond Markets.

Richmond, Va., March 6 (AP).—The Richmond produce market:

FRUITS AND VEGETABLES—(Prices quoted are for sales made to retail merchants in small lots. Large wholesale deals and carlot prices are not quoted.) Northern-grown No. 1 stock potatoes in 100-pound sack packs at 2.50. Virginia sweet potatoes in bushel hamper packs, 1.15@1.25 a bushel. New Crop cabbage in 1½-bushel hamper packs (about 50-55 pounds net) 1.25@1.50; onions 50 pounds to the sack 1.65. New crop tomatoes in 30-pound lug packs at 2.50@3.00. Lettuce, 3.50; celery 2.00@2.25 a crate. Oranges, 2.75@3.00, mostly 3.00; grape fruits, 2.75 a standard box. New string beans, 3.50 a bushel pack. Virginia apples, No. 1 grade Saps and Delicious, 1.75@2.00; Blacktwigs Yorks, 1.40@1.50; utility grade, Saps, Delicious, 1.50; other varieties, 1.25@1.35; unclassified, 1.00@1.25.

BUTTER—Receipts moderate. Market steady. Virginia creamery in pound carton pack, jobbing lots, 31 cents pound. Practically no demand for packing stock.

EGGS—Receipts more liberal and market weak and lower. Most dealers quoting 15@16 cents on average run nearby receipts of mixed colors and sizes; a few hennery whites in a small way, 17@18.

POULTRY—Receipts only moderate. Market steady. Leghorn hens, bulk of sales, 12@13; colored hens, bulk 14@15; spring Rock broilers, 23@25; other chickens, 17@21. Turkeys, hens, 22@23; toms, 20; guineas, 40@50 each, as to size and quality.

HOGS—Receipts moderate; market quotatble steady at 5.00 top paid for choice butcher stock.

CATTLE—Receipts light. Market about unchanged. Veal calves, bulk of sales, 4.00@7.50; cows, 1.25@3.25, or a little above on strictly choice. Average run bologna bulls, 2.00@2.75; good bulls around $3.00; choice bulls, 3.25@3.50; steers from 3.00 on common to 5.50 top on yearling type.

SHEEP—Receipts light. Lambs quotable 3.50@6.00 on common and medium kinds; 6.50@9.00 on good and choice lambs; ewes steady 2.00@4.00 for bulk of sales; few strictly choice slightly above.

New York Produce.

New York, March 6 (A.P.).—EGGS—Receipts, 39,930, firm. Mixed colors, special packs or selections from fresh receipts 18½@20; standards and commercial standards 18; firsts 17@17¼; seconds 16½; dirties No. 1, 42 lbs. 16@16¼; other mixed colors unchanged.

White eggs, nearby and Midwestern exchange standards 20½@21; marked mediums, 20@20½; browns, nearby and Western special packs, private sales from store, 19@22; other whites and brown eggs unchanged.

POULTRY—Dressed, quiet and unchanged. Live poultry steady. Chickens, express, 15@19; broilers, express, 20@25; turkeys, express, 20@24; all freight and other express grades unchanged.

BUTTER—Receipts, 20,528, irregular. Creamery, extra (92 score) 27@27¼; other grades unchanged.

CHEESE—Receipts, 277,299, firm. Prices unchanged.

SUGAR—Raw, sugar was easier again today and following an additional decline of 2 points late yesterday declined another 5 points today to the basis of 3.20 for spots. The sales reported included 26,000 bags of Puerto Rican at 3.26 and 30,100 bags at 3.25 late yesterday, while today, 28,700 bags of Puerto Ricos sold at 3.23. In addition 18,000 bags of Philippines sold at 3.20.

Refined was unchanged at 4.50 for fine granulated with demand light and limited to withdrawals against old contracts.

Spot coffee quiet. Santos 4s 11½, Rio 7s 10⅞. Cost and freight offers included Bourbon 3s and 5s at 11.50@11.65.

Many Farm Products Share Price Gains in Early March

Grain, Millfeeds, Livestock, Dressed Poultry Among Climbers of Commodity Markets; Spot Cotton Price Changes Little; Weather Fails to Aid.

(U. S. Department of Agriculture, Bureau of Economics.)

Many of the leading farm products shared the moderate price gains of the general commodity markets in early March. Grain, mill feeds, live stock, butter, cheese, dressed poultry, potatoes and apples sold higher. Prices of spot cotton showed small net change. Eggs were a weak feature because of the seasonal tendency to increase fresh supplies.

Warmer weather was expected to bring larger shipments of some food lines, but the market was still under the influence of the reduced output and active consuming demand prevailing throughout the severe winter condition of the month before.

Cotton Slightly Higher.

Prices of cotton in early March seemed to shift according to developments in connection with crop control measures, but showed a slightly upward trend. Weather conditions and crop preparations were favorable for the 1934 crop.

Although late reports indicate a continued high rate of world consumption of American cotton, inquiries for raw cotton for both domestic and foreign accounts were decreasing and cloth markets were only moderately active.

Total exports from August 1 to March 2 amounted to 5,556,316 bales, or 81,248 bales less than for the corresponding period a year ago. Fertilizer sales in the ten Southern States for seven months, August to February inclusive, were reported nearly double those for the corresponding period a year ago.

Corn Prices Firm.

Corn markets were independently firm in early March, influenced by a sharp reduction in country offerings and some broadening in demand. Trade estimates at the first of March placed farm stocks of corn at around 996,000,000 bushels, or about 220,000,000 bushels below the quantity on farms a year ago.

Market stocks are nearly double those of a year ago. Farm feeding of corn appears to be much less than last season, as a result of low returns from dairy and livestock operations. Shipping sales of around a million bushels were reported at Chicago and shipping inquiry was considerably more active at Kansas City, particularly for white and yellow grades from Southern, Southeastern, and Southwestern buyers. Oats markets strengthened with corn.

Barley markets were firm to higher, influenced by lighter offerings and a fairly steady demand for malting types. Domestic cash wheat markets fluctuated in line with sales for future delivery and more than regained previous losses. Marketings were only moderate. In the spring wheat markets, high protein, heavy weight wheat was in best demand.

Feed Markets Steady.

Feed markets maintained a generally steady tone in early March. The strengthening influence of increased feed requirements as a result of snow and cold weather in Eastern areas was largely offset by declining grain prices and continued low returns from dairy products. Wheat millfeeds were barely steady and bran was slightly lower at some markets. The richer feeds remained in light supply but demand continued dull and prices mostly unchanged.

Corn feeds were steady to higher, despite previous sharp decline in corn. Gluten feed and meal moved out in fairly large volume. Alfalfa meal and other feeds held prices about unchanged with trading moderate. The average of feed prices in February was 4 per cent higher than in January and 30 per cent above the level of a year ago.

Prices of live stock in general, were still tending upward at the beginning of March. Hog receipts at 11 markets were about 96,000 head smaller than for the preceding week, while cattle receipts fell off about 13,000 head and calves 6,500.

Sheep and lamb runs gained about 14,000 head. A stronger cattle market, not only for light steers and yearlings, but for heavies as well, put the yearling top at $7.50 at Chicago, the highest of the year to date, and only 10 cents under the 1933 peak. The relatively high market on lower grade steers and yearlings is seasonal. While the supply of the better grades is abating materially, more well-finished cattle are still coming in than is usual at this time of year.

Cow prices were up about 25 cents. Better weather conditions and the approach of the grass season are expected to broaden the demand for thin-fleshed native stockers.

Hog Market Irregular.

The hog market at Chicago was decidedly irregular. Hog prices advanced 20 to 30 cents at Chicago, the top reaching $4.95, the highest since October. Comparatively few choice loads of hogs were included, while there was a large proportion of plain, rough-skinned, unfinished hogs. Lighter weights under 200 pounds and pigs were particularly hard to move.

The practical top of $10.15 on fat lambs at Chicago was the highest since June, 1931, when new crop lambs sold up to $10.60. Despite the rather narrow price range and higher prices, the run is generally less desirable than a year earlier.

Wool markets were quiet and unchanged. Small purchases were made of 64s and finer territory wools in original bags at 70 to 81 cents scoured basis, for clother and short French combing staple. Texas lines were slow, with quotations unchanged at 82 to 85 cents scoured basis for average 12 months staple. Few sales were made of sorted domestic mohair. Original bag lots were quiet, but quotations were unchanged at 43 to 47 cents for good adult Texas lines.

Daily Oil Yield Decreased By 38,885 Barrels

Tulsa, Okla., March 6 (AP).—For the first time this year Texas crude oil production went above the 1,000,000-barrel mark last week, but large decreases in Oklahoma and California forced National output down 38,885 barrels in daily average, the Oil and Gas Journal says.

Production for the United States was 2,252,795 barrels, the average the previous week was 2,291,680 barrels daily.

In Texas the increase was from 991,545 to 1,002,855 barrels. Oklahoma production dropped from 440,400 to 404,530 barrels a day, and California production fell from 442,000 to 423,750 barrels daily.

Eastern production was unchanged at 123,000 barrels; in Kansas an increase from 109,895 to 113,085 barrels was registered, and in the Rocky Mountain area there was an increase from 80,490 to 82,750 barrels a day.

The National output compared with a Federal allowable of 2,183,000 barrels daily the last four days of February and 2,282,800 daily the first three days of March. Combining the two orders and striking an average would give a Federal allowable of 1,899,658 barrels daily for the period reckoned by the Journal if all areas were within their respective allotments.

Local Produce

(Prices paid shippers f. o. b. Washington. (By the United States Bureau of Agricultural Economics.)

Live Poultry.

Fowl: Colored, 14@15; Leghorns, 9@12; roosters, 6@8; Plymouth Rock spring broilers, 21@25. Turkeys—Toms, 14 pounds and over, 17; hens, 10 pounds and over, 18@22. Capons, 20@23.

Eggs.

Current receipts, 16@17; hennery whites, 18@19; Government graded and dated white eggs: U. S. extras, large, 22@24; U. S. extras, mediums, 21@23; U. S. standards, large, 21@23.

Fruits.

APPLES—Bushels: Virginia, Yorks, U. S. No. 1, 2¼ inches minimum, 1.00@1.10; 2½ inches minimum, 1.25@1.35; 2¾ inches minimum, 1.40@1.50; Staymans, U. S. No. 1, 2¼ inches minimum, 1.25@1.40; 2½ inches minimum, 1.50@1.75; 2¾ inches minimum, 1.75@2.00; Delicious, U. S. No. 1, 2¼ inches minimum, 1.25@1.40; 2½ inches minimum, 1.50@1.75; 2¾ inches minimum, 1.75@2.00; Black Twigs, U. S. No. 1, 2¼ inches minimum, 1.15@1.25; 2½ inches minimum, mostly around 1.50; 2¾ inches minimum, 1.65@1.75; Ganos, U. S. No. 1, 2¼ inches minimum, 90@1.00; 2½ inches minimum, 1.15@1.25.

NECTARINES—Boxes, 1.50@1.75; poorer lower.

HONEYDEWS—Chile, crates, 1.50@1.75; few 2.00.

BANANAS—Three cars arrived: 1 broken and 2 unbroken cars on track.

STRAWBERRIES—Florida, 36-pt. crates, best, 12@14; poorer, 7@10 per pint.

ORANGES — Florida, truck receipts, bushel baskets, 1.50@1.75, according to grade and size.

GRAPEFRUIT—Florida, truck receipts, bushel baskets, 1.25@1.50, according to grade and size; crates, freight receipts, No. 2, 2.35@2.50, according to size.

Vegetables.

PEAS — Bushel hampers, Telephone, California, 2.40@2.50; Florida, 2.00.

SPINACH — Texas, bushel baskets, @90.

ASPARAGUS—California, pyramid cr. dozen bunches, small size, 2.25@3.00; medium size, 3.50@4.00; large size, 4.50@5.00.

SWEET POTATOES — North Carolina bushel baskets, Puerto Ricans, 90@1.00; Maryland, Anne Arundel County, bushel hampers, Jersey type, U. S. No. 1, 1.00@1.25.

KALE — Virginia, bushel baskets, poor condition, 75.

BEETS—Texas, ½ crates, 1.35@1.40.

TURNIPS — Maryland, bushel baskets, 1.00.

TOMATOES—Florida, lug boxes, ripe and turning, wrapped, 6x6, mostly fair to ordinary quality and condition, 1.50@2.00, few 2.25; poorer, 25@1.00.

GREEN BEANS—Florida, bushel hampers, green, flat type, best, 2.25; fair condition, 2.00.

LIMA BEANS—Florida, bushel hampers, 2.50@2.75; poorer, 2.00.

PEPPERS — Florida, 1½-bushel crates, green, fancy, 5.00@5.25, few 5.50; choice, 3.50@4.50.

SQUASH—Florida, bushel hampers, white, wrapped, 2.00; yellow Crooknecks, 2.50.

BROCCOLI—Pea crates, 2 dozen; California, 2.50; Texas, 2.25@2.50.

CABBAGE — Florida, freight receipts, 1½-bushel hampers, pointed type, 1.00@1.25; 1 1-6-bushel crates, domestic, flat type, 1.00.

CARROTS — California, half lettuce crates, bunched, 1.35@1.50.

POTATOES—Old stock: New York, 100-lbs sacks, Round Whites, U. S. No. 1, 2.30@2.35, few 2.40; Maine, 100-lb. sacks, Green Mountains, U. S. No. 1, 2.60@2.65; Idaho, 100-lb. sacks, Russet Burbanks, U. S. No. 1, 2.65@2.75. New stock: Florida, bushel crates, Bliss Triumphs, U. S. No. 1, 1.50@1.65.

CAULIFLOWER — California, standard crates, 1.50.

CELERY—Florida, 10-inch crates, washed, 3-4 dozen, 2.00@2.25; 6-8 dozen, 2.50, few higher.

LETTUCE — Western stock: California, Western crates, Iceberg type, 4-5 dozen, 2.75@3.00.

ONIONS—Indiana, Michigan, New York and Ohio, 50-lb. sacks, yellows, U. S. No. 1, 1.25@1.35.

(Quotations From Other Sources.)

Dressed Poultry.

Turkeys, toms, 24@26; hens, 24@26; roosters, 9@10; Long Island ducks, 16; capons, 23@28; keats, per pair, young, 1.00@1.50; squabs, 11 to 12 pounds to dozen, per pound, 35@45; rabbits, domestic, per pound, 24@26.

Meats.

Beef, 10@11; veal, 12@13; lamb, 16@17; pork loins, fresh, 15@18; frozen, 14@15; fresh hams, 14@16; smoked hams, 15@16; strip bacon, 15@16; lard, 8@8½; compound, 7½@8.

Butter.

One-pound prints (92 score), 28; tub, 27; 1-pound prints (90 score), 27; tub, 26; 1-pound prints (88 score), 26; tub, 25.

Baltimore Markets.

Baltimore, March 6 (A.P.).—APPLES—Delicious, 1.75@1.90.

POTATOES—Long Reds, U. S. 1s, 2.00@2.10.

SWEET POTATOES — Eastern Shore, Maryland, bushel hampers, Jersey type, U. S. 1s, 1.15@1.25, few higher.

CHICKENS—Young: Mixed, large, 20@21; 2 lbs. and under, 22@24. Old: Leghorns, 13@14. Capons—7 lbs. and over, 26@28; smaller, 22@23.

Others unchanged.

CATTLE—Receipts, 400. Market, slow at lower prices. Bulls—Good to choice, 3.50@3.75; medium to good, 3.50@3.75; fair to medium, 3.00@3.25; plain to fair, 2.75@3.00; common to plain, 2.50@2.75. Steers—Yearlings, 5.75@6.00; good to choice, 5.50@5.75; medium to good, 5.00@5.50; fair to medium, 4.75@5.00; plain to fair, 4.25@4.75; common to plain, 4.00@4.25. Cows—Good to choice, 3.50@3.75; medium to good, 3.00@3.50; fair to medium, 2.75@3.00; plain to fair, 2.25@2.75; common to plain, 1.75@2.25; fresh cows and springers, 30.00@60.00; stock cattle and feeders, 3.00@4.25. Heifers—Good to choice, 4.75@5.25; medium to good, 4.25@4.75; fair to medium, 3.75@4.25; plain to fair, 3.25@3.75; common to plain, 2.75@3.25.

SHEEP AND LAMBS — Receipts, 200. Market, steady. Sheep, 1.00@4.00. Lambs—Good to choice, 9.50@10.75; common to medium, 5.00@8.50.

HOGS—Receipts, 3,000. Market, spotty. Lights, 4.25@5.00; medium, 5.25@5.60; light pigs, 2.50@3.25; heavies, 4.50@5.55; roughs, 2.00@4.20; pigs, 3.25@4.00; Western hogs, 10c to 20c higher than quotations.

CALVES—Receipts, 200. Market, steady. Good to choice, 7.00@8.00; common to medium, 4.00@6.50.

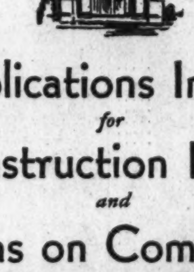

Applications Invited for Construction Loans and Loans on Completed Properties

H. L. RUST COMPANY

1001 Fifteenth Street NAtional 8100

WE WILL BUY

Shoreham Hotel Notes
Commodore Hotel Notes
Oaklawn Terrace Apt. Notes
Washington Properties 7s
Hamilton Hotel CDs
Jefferson Apt. Bonds
City Club Bonds
Hamilton National Bank Stock
Riggs National Bank Stock
New Amsterdam Apt. CDs

COLONY COMPANY

Washington Bldg. Met. 2721

This advertisement under no circumstances is to be construed as an offering of these shares, or as a solicitation of an offer to buy any of such shares. The offering is made only by the prospectus.

The Pleasant Valley Wine Company

(A New York Corporation)

Makers of Great Western Champagne

150,000 Shares Capital Stock

(126,000 shares are being offered at $7.75 per share, and the remaining shares constituting this offering are being offered at the market in the event the same are listed on a recognized exchange, otherwise at such price as may be fixed by Tobey & Co.)

TOBEY & CO.

Members New York Stock Exchange

25 Broadway New York City

Information and a prospectus concerning this stock may be obtained from

Waggaman, Brawner & Co., Inc. 1700 I Street, N. W., Washington, D. C.

James M. Johnston & Co. Southern Bldg., Washington, D. C.

March 6, 1934.

Copper's Tone Turns Steadier Under Buying

Tin Quieter; Lead Price Steady and Unchanged; Demand Firm.

New York, March 6 (AP).—A somewhat steadier undertone developed in copper during the week owing to absorption of small resale offerings at slight concessions and appearance of moderate buying interest for prompt shipment at the producers' quotation of 8 cents for electrolytic.

Foreign demand continued fair, at prices slightly above the domestic basis, aiding the tone of the market.

Tin was quieter, but fluctuations were narrower. Slight declines early in the week were recovered later in sympathy with the action of sterling. Purchases of metal by consumers thus far this year are said to be under consumption. Tinplate mill operations continued at around 60 per cent of capacity.

Lead Is Steady.

Lead was steady and unchanged. Moderate daily buying from various consuming branches for March shipment was reported. Battery and cable makers were said to be among the more prominent buyers. Demand was centered in nearby requirements, with little interest thus far for April needs.

Zinc was quiet. Inquiry was confined to prompt carload lots, with smelters holding prices unchanged. While sellers hoped that expanding steel operations would result in improved demand, interest centered principally in the ore situation, and efforts being made to improve the supply and demand position through a program of mine curtailment.

While somewhat better interest in antimony was attracted by continued firmness of Chinese prices, forecasting higher futures replacement costs, business was still limited. Sellers held firm, however.

Steel Trade Optimistic.

On top of a further rise in steel operations to the officially estimated 45.7 per cent of ingot capacity in the past week, the steel trade continued optimistic of further gains.

Appearance of a greater variety of orders from miscellaneous industries, following sustained support from automotive manufacturers, was reported. Actual receipt of orders at mills for railroad cars and construction equipment was expected to be followed by further rail orders.

Prices were unchanged. Sales and shipments of pig iron were increasing in some districts, but quiet conditions were reported elsewhere.

Auto Exports Of Canada Up At First of '34

Canadian exports of motor vehicles and parts during January, 1934, more than doubled shipments in January, 1933, according to figures compiled in the Commerce Department's automotive-aeronautics trade division.

The export valuation in January, 1934, totaled $908,169, an increase of 146 per cent higher than the December, 1933, figure of $744,416.

For the first time since March, 1932, shipments of trucks exceeded those of passenger cars by 76 units. Of the passenger cars exported, 981 were in the classification valued at $500 or less, 126 units were valued from $500 to $1,000, and 11 over $1,000. Of truck shipments, 1,025 units were over 1-ton capacity and 241 of 1 ton or less.

December, 1933, passenger car exports increased from 1,062 to 1,118 units, although trucks increased materallly from 583 to 1,266 units. Gains over January, 1933, were substantially higher, passenger car shipments showing an increase of 286 per cent from 289 to 1,118 units and trucks 580 per cent, from 186 to 1,266 units.

Exports of motor-vehicle parts totaled $93,182, compared with $105,291 in December, 1933, and $129,564 in January, 1933.

Production of 6,904 motor vehicles in Canada during January, 1934, marked an improvement of 112 per cent over the 3,262 units in December, and 105 per cent over the January, 1933, output of 3,358. Output of passenger cars advanced from 2,171 in December to 4,946 and trucks from 1,091 to 1,958.

Cotton Farms Get Fresh Work-Stock

Southern Growers Replace Old Worn-Out Mules With New.

New York, March 6.—Southern cotton farmers have been buying work-stock more freely in recent months than for several years, but their purchases have been entirely to replace old and worn-out mules rather than to build up their total numbers of workstock, according to a report issued today by the New York Cotton Exchange Service.

From 1930 through 1932, many farmers were not financially able to buy new mules and were forced to get along with old, inefficient workstock. Recently, however, money has been more plentiful with them as a result of higher cotton prices and Government benefit payments, and many farmers have been replacing their worn-out mules.

"Reported large sales of mules and horses in the cotton belt are borne out by records of receipts of workstock at public stock yards in Southern cities," says the Cotton Exchange Service. "During the four-month period from September 1 to December 31, 1933, receipts of horses and mules at Atlanta, Montgomery, Memphis, Oklahoma City, Fort Worth and San Antonio totaled 55,013 as compared with 16,356 in the corresponding four months in 1932, 5,370 in 1931, 12,658 in 1930, 47,986 in 1929 and 42,798 in 1928."

Minute Movies — By Ed Wheelan

Corporate Earnings Increase Almost 195 Per Cent in 1933

By Claude A. Jagger.

New York, March 6 (AP).—Black is blotting out red in corporation ledgers. Annual statements now appearing tell an impressive story for 1933.

Industrials, as a group, got out of the vermillion. Rails almost made the switch from loss to profit. Utilities, the only one of the three major groups that showed black figures for 1932, reported moderately reduced, although still substantial, earnings last year.

Here's the story in figures, as Standard Statistics Company tells it. A tabulation of annual statements of 701 corporations, comprising industrials, rails and utilities, shows aggregate net income of $704,884,000 for 1933, as against $239,115,000 for 1932. This is an increase of nearly 195 per cent.

A total of 589 industrial companies showed net earnings of $391,600,000, as against a deficit of $20,194,000 in 1932. Fifty-five railroads, which had a deficit of $106,055,000 in 1932, showed a group loss of only $11,199,000 for 1933. Fifty-seven utility companies, reporting net of $365,364,000 in 1932 had net income in 1933 of $324,483,000. This was a decline of little more than 11 per cent.

Steel and iron companies still ran behind, but not so seriously. Statements of 31 companies show a 1933 deficit of $58,826,000, compared with $137,098,000 in 1932. The largest aggregate net shown for any industrial classification in the tabulation last year was chalked up for 61 food products companies, and amounted to $90,063,000, compared with net of $53,014,000 for the previous period.

Eight makers of automobiles and trucks had net for last year almost as large, amounting to $87,926,000. That replaced an aggregate deficit for 1932 of $14,602,000. Fourteen makers of chemicals and fertilizer cleared net of $53,680,000, against $34,614,000 in the previous year.

Canada Rubber Goods Exports Gain Sharply

The value of rubber manufactured goods exported from Canada during January of the current year exceeded those for January, 1933, by more than 100 per cent, according to a report to the Commerce Department from Commercial Attache H. M. Bankhead, Ottawa. The total value of the January, 1934, shipments was $889,492 compared with $418,508 in January, 1933.

Pneumatic tire casings, valued at $409,117, accounted for 48 per cent of the January exports and were shipped to 61 countries. The leading markets were British South Africa, British India, New Zealand, the Netherlands and British East Africa.

The rubber boot and shoe industry shared in the increased trade, the value of January exports of these items amounting to $249,424. The United Kingdom was the principal outlet shipments to that market reaching a value of $152,586. Exports of canvas shoes with rubber soles amounted to 111,540 pairs, with the United Kingdom the outstanding purchaser.

Imports of rubber, chiefly raw, into Canada during January were valued at $529,000 compared with $201,000 in January, 1933. Imports from the United States, valued at $423,000 compared with $157,000 in January, 1933, an increase of 233 per cent. The value of rubber imports from the United Kingdom remained practically unchanged, the January, 1934, gain being less than 5 per cent compared with the corresponding month of last year.

Missouri Pacific Line Loads Total 21,651 Cars

New York, March 6 (AP).—Revenue freight car loadings on the Missouri Pacific Railroad for the week ended March 3 amounted to 21,651, compared with 20,510 in the previous week and 17,179 in the same week last year.

New York, Chicago & St. Louis Railroad loaded 12,630 cars during the week, compared with 12,272 and 9,743, respectively, in the preceding week and the same week a year ago.

Loadings on the Illinois Central Railroad totaled 26,466 cars, compared with 26,112 and 22,807 in the comparable periods.

Revenue loadings on the Chicago, Burlington & Quincy for the week ended March 3 totaled 21,168 cars, compared with 19,906 in the previous week, which included a holiday, and 16,592 in the same week a year ago.

St. Louis-San Francisco handled 12,053 cars in the week, compared with 12,048 in the previous week and 10,499 in the same week last year.

Missouri, Kansas & Texas loaded 7,134, compared with 6,335 and 6,324.

Southern Pacific lines loaded 19,205 cars last week, against 17,444 in the previous week and 14,193 in the corresponding week last year.

Chicago, Rock Island & Pacific system loaded 19,386 cars, against 18,660 in the preceding week and 16,949 in the 1933 period.

Business Is Improving.

New York, March 6 (AP).—Business is improving in industrial centers with few exceptions, the magazine American Machinist reported. The wide variety of orders and the decrease in supply of good used machines were cited as favorable indications.

Kelvinator Sales Jump In February

Detroit, Mich., March 6.—February shipments of Kelvinator Corporation, totaling 20,943 units, were more than 300 per cent of those for the corresponding month of 1933 and brought total shipments for the first five months of the company's present fiscal year up to a point 78 per cent ahead of those for the same period of the previous year, it has been announced by H. W. Burritt, vice president in charge of sales.

The end of the month found unfilled orders still on hand 403 per cent in excess of those on the books at the same time last year and orders received during the month were 461 per cent greater than those received in February 1933.

The new record, which makes the month just passed 228 per cent of the best previous February in Kelvinator's 20 years of existence, exceeds the shipment record of any single month in the so-called boom years of 1928 and 1929, Mr. Burritt said. He pointed out that it was established at the same time that Kelvinator Corporation was inaugurating its 1934 advertising and sales campaign, greatest in the company's history.

"Dealers and distributors in every section of the country are sharing our optimism over 1934 prospects," Mr. Burritt said, "and without exception they are preparing to get their share of business during what we confidently expect will prove to be the biggest year the electric refrigeration industry ever has experienced."

Cold Snap Lifts Coffee Use to 52-Year Peak

New York, March 6.—Confirming a recent study made by the Statistician of the New York Coffee and Sugar Exchange, which showed a direct relationship between coffee consumption and cold weather, the deliveries of coffee into consumptive channels in the United States during February totaled 1,363,516 bags, the largest quantity for any one month in the 52-years history of the exchange.

January's deliveries were 1,108,809 bags and February, last year, but 980,000 bags.

Consumption for the eight months of the crop year from July 1, 1933, to February 28, 1934, amounted to 8,289,708 bags—an increase of 13.3 per cent over the 7,315,819 bags delivered during the similar 1932-33 period.

Status of World Business

(Based on radiograms and cablegrams to Department of Commerce.)

The recent Italian loan conversion schedules the complete amortization of the consolidated debt in 42 years with an annual economy of almost 920,000,000 lire beginning in 1937.

Austrian foreign trade last year showed a considerably smaller adverse balance than in 1932; mineral oils and bread grains were the leading imports, and lumber, iron goods and paper the principal exports.

The balance of Bulgarian trade in 1933 was favorable as against a small import excess in 1932, owing principally to a heavy decline in imports last year while exports were falling to a smaller extent.

Colombian business advanced moderately during February, with coffee prices the highest since 1929 and other agricultural prices also higher; foreign trade figures for 1933 show a maintenance of the export surplus.

Chinese imports during January were larger than in the previous year, while exports showed a moderate decline; New Year settlements were generally satisfactory, although a few small firms were forced to obtain extensions.

Business conditions remain difficult in the Philippines, although the outlook is somewhat more optimistic.

Vital Statistics

Births.

Carlton and Lillian Beers, girl.
Joseph and Sarah Carpenter, girl.
Charles and Mary Robertson, boy.
George and Mary Hartman, boy.
George and Jane Downs, girl.
Undrel and Jessie Stipe, boy.
William and Lillie Conner, boy.
William and Claire Kane, boy.
Alonzo and Lucy Reynolds, boy.
Charles and Virginia Skeen, boy.
Bishop and Bertha Squarles, boy.
Carl and Mary Butler, boy.
Alton and Elsie Jones, girl.
Stanton and Josephine Miles, boy.
Horace and Zella Proctor, boy.
Columbus and Mabel McWaine, boy.
Leroy and Winnie Simpson, boy.
Edgar and Anna Redmond, boy.
Edgar and Iona Green, girl.

Deaths.

William T. Stauffer, 82 yrs., 4348 Ellicott st. nw.
Thomas H. Grady, 75 yrs., 431 6th st. sw.
William Thompson, 74 yrs., Sibley Hosp.
William K. Mangum, 69 yrs., 4404 Bowen rd. se.
Augustine B. Crovo, 68 yrs., Providence Hosp.
Mary C. Owen, 66 yrs., 2503 14th st. nw.
Frederick A. Whittaker, 58 yrs., 726 Taylor st. nw.
Charles Kastner, 48 yrs., Providence Hosp.
Myrtle Long, 42 yrs., 1120 9th st. nw.
George A. Robinson, 42 yrs., Gallinger Hosp.
Marie Pearson, 11 yrs., Emergency Hosp.
John Doe No. 7, 4 mos., Gallinger Hosp.
Susan Dyer, 73 yrs., Home for Aged and Infirm.
Matilda Chase, 64 yrs., 481 L st. sw.
Barney Green, 60 yrs., Home for Aged and Infirm.
Charles Brown, 60 yrs., Gallinger Hosp.
Robert Freeman, 60 yrs., Gallinger Hosp.
Hallie Brown, 53 yrs., Freedmen's Hosp.
George McGowan, 52 yrs., Garfield Hosp.
Sadie Renolds, 46 yrs., 1534 Balls ct. nw.
Addison Brown, 40 yrs., Freedmen's Hosp.
Harry T. Brown, 39 yrs., Walter Reed General Hosp.
Daisy Vance, 35 yrs., Gallinger Hosp.
Bessie Brown, 25 yrs., Gallinger Hosp.
Eliza Briscoe, 23 yrs., Gallinger Hosp.
Annie R. Esterling, 4 mos., Children's Hosp.

Licensed to Marry.

Samuel Edward Mills, 26, 3631 Tenth street northwest, and Gertrude Ilene Stine, 21, 25 M street northwest. The Rev. Charles Enders.

Lyman Goodin, 26, 1374 Kenyon street northwest, and Elizabeth C. Vogel, 28, 1432 Perry place northwest. The Rev. P. G. Murray.

Edward De Baugh, 29, and Margaret J. Dietrich, 27, both of Baltimore, Md. The Rev. H. W. Hennig.

Albert Doyle, 21, and Catherine M. Simpson, 23, both of Alexandria, Va. The Rev. J. C. Ball.

James W. Wiley, 32, Lorton, Va., and Marjorie Lee Shepherd, 24, Accotink, Va. The Rev. A. F. Poore.

Ship Movements

At New York.

Arrived Yesterday.

Adriatic, from Liverpool.
Aquitania, from Mediterranean.
Berengaria, from Southampton.

Sail Today.

Aquitania, for Mediterranean.
Berengaria, for Cherbourg.
New York, for Hamburg.
President Roosevelt, for Hamburg.
Stavangerfjord, for Bergen.

Sail Tomorrow.

Black Tern, for Antwerp.

Sail Friday.

Adriatic, for Liverpool.
American Banker, for London.
Vulcania, for Port Said.
Westernland, for Havre.

Reported by Radio.

American Banker, from London; due at pier 58, North River, today.
Excambion, from Mediterranean; due at pier F, Jersey City, today.
Vulcania, from Mediterranean; due at pier 97, North River, today.
Ascania, from Havre; due at pier 56, North River, today.
Washington, from Hamburg; due at pier 61, North River, tomorrow.
Byron, from Piraeus; due at Fifty-eighth street, Brooklyn, Friday.

At Baltimore.

Sails Today.

City of Baltimore, for Havre.

Bankers' Code Hearing Set.

Division Administrator A. D. Whiteside yesterday announced a public hearing March 15, on a fair trade practices supplement to the approved code for investment bankers.

LEGAL NOTICES

GEORGE E. EDELIN, Attorney for Ancillary Receiver, 543 Investment Bldg.

IN THE SUPREME COURT OF THE DISTRICT of Columbia. H. Theodore Sorg, Newark, New Jersey, plaintiff, vs. Bud Dress Shop, a corporation, 1206 G street northwest, defendant. Equity No. 56746. Notice of publication. Notice is hereby given that all persons, firms or corporations having claims or demands against the defendant, the Bud Dress Shop, a corporation, are required, on or before the FIRST DAY OF APRIL, 1934, under penalty of thereafter having said claims or demands disallowed in the discretion of this court, to file the same with Harold P. Ganss, ancillary receiver, at 1518 K street northwest, City of Washington, District of Columbia, which said claims or demands shall be supported by affidavit and shall set out the amount and nature of any security of lien held by the claimant or to which the claimant is entitled, if any, and also any claims of preference or priority in payment out of the assets in the hands of the ancillary receiver in this cause in this jurisdiction, provided, a copy of this order be published once a week for three successive weeks in a newspaper published and in general circulation in the District of Columbia and in the Washington Law Reporter, the first publication to be not less than thirty days before the return day. Witness this court this 27th day of February, 1934. DANIEL W. O'DONOGHUE, Justice. A true copy. Test: (Seal.) FRANK E. CUNNINGHAM, Clerk. By C. E. STEWART, Jr., Asst. Clerk. 28,7,14

AUCTION SALES

FRIDAY, MARCH 9, 1934—
ADAM A. WESCHLER & SON, Auctioneers.

TRUSTEES' SALE OF TWO STORY BRICK DWELLING, NO. 1244 SECOND STREET SOUTHWEST.

By virtue of a deed of trust recorded February 4, 1925, of the land records of the District of Columbia, and at the request of party secured thereby, the undersigned trustees will offer for sale by public auction, in front of premises, on FRIDAY, THE NINTH DAY OF MARCH, 1934 AT THREE O'CLOOCK P. M., the following-described property in the District of Columbia, to-wit: Lot 90 in Oliver Cox's subdivision of lots in square 597, in the City of Washington, District of Columbia, as per plat recorded in Book 16, Page 59, in the office of the surveyor for said District.

TERMS OF SALE—One-fourth of the purchase-money to be paid in cash, balance in equal installments, represented by promissory notes of purchaser payable in one, two and three years, with interest at 6 per cent per annum from day of sale, payable semi-annually, secured by first deed of trust upon property sold, or all cash, at option of purchaser. A deposit of $100.00 require of purchaser at sale. Examination of title, conveyancing, recording, revenue stamps and notarial fees at cost of purchaser. Terms to be complied with within 30 days from day of sale, otherwise trustees reserve the right to resell property at risk and cost of defaulting purchaser, after five days' advetisement of such resale in some newspaper published in Washington, D. C., or deposit may be forfeited, or without forfeiting deposit trustees may avail themselves of any legal or equitable rights against defaulting purchaser.

VINCENT L. TOOMEY,
WILLIAM H. BROWN,
Trustees.

P—fe27mch2,5,7,9

AUCTION SALES

(Continued.)

WEDNESDAY, MARCH 7, 1934—
THOMAS J. OWEN & SON, Auctioneers.
1431 I Street Northwest.

TRUSTEE'S SALE OF VALUABLE REAL ESTATE BEING A DETACHED, TWO-STORY, FRAME DWELLING, CONTAINING SIX ROOMS AND BATH, WITH BUILT-IN GARAGE, KNOWN AS 5906 THIRTY-SECOND STREET NORTHWEST.

By virtue of a certain deed of trust recorded in liber No. 5686, at folio 265, of the land records of the District of Columbia and at the request of the party secured thereby, the undersigned will sell at public auction in front of the premises on WEDNESDAY, THE SEVENTH DAY OF MARCH, A. D. 1934, AT FOUR O'CLOCK P. M., the following described land and premises situate in the District of Columbia, and being lot numbered thirteen (13) in square numbered twenty hundred and twenty-one (2021) in Fulton R. Gordon's subdivision of parts of the tracts of land called "Resurvey on New Seat," "Vale" and "Fellowship," now known as "Chevy Chase Grove," as per plat recorded in liber No. 42, folio 21, of the records of the Office of the Surveyor for the District of Columbia.

TERMS OF SALE: Purchaser to pay one-fourth of the purchase price in cash, the balance in three installments in one, two and three years, respectively, with interest at the rate of six (6) per centum per annum, and secured by deed of trust on the property sold, or all cash at the option of the purchaser; taxes paid or adjusted to the date of sale; purchaser to pay interest on purchase price from date of sale to date of settlement at six (6) per centum per annum; all conveyancing, recording, revenue stamps, &c., at the cost of the purchaser; good title or no sale A deposit of $250.00 will be required at the time of sale and settlement to be within thirty (30) days of the date of sale, or deposit forfeited and the property resold at the cost and risk of the defaulting purchaser after five (5) days' previous advertisement of said resale in some newspaper published in Washington, D. C.

J. WRILEY JACOBS,
Surviving Trustee.

925 Fifteenth street northwest, Washington, D. C.

P—feb24.d&ds-ex8

WEDNESDAY, MARCH 7, 1934—
THOMAS J. OWEN & SON, Auctioneers.
1431 I Street Northwest.

TRUSTEES' SALE OF VALUABLE DETACHED TWO-STORY BRICK DWELLING KNOWN AS PREMISES NO. 5208 COLORADO AVENUE NORTHWEST.

By virtue of a certain deed of trust duly recorded in liber No. 6201, folio 367 et seq., of the land records of the District of Columbia and at the request of the party secured thereby, the undersigned trustees will sell at public auction in front of the premises on WEDNESDAY, THE SEVENTH DAY OF MARCH, A. D. 1934, AT THREE-THIRTY O'CLOCK P. M., the following described land and premises, situate in the District of Columbia and designated as and being lot 40 in Henry L. Breuninger and Lewis T. Breuninger's subdivision of lot 37 in square 2718 as per plat recorded in the Office of the Surveyor for the District of Columbia in liber 74, folio 173. Subject to covenants of record.

TERMS OF SALE: One-fifth of the purchase-money to be paid in cash, balance in four equal installments, payable in one, two, three and four years, with interest at 6 per centum per annum, payable semiannually, from day of sale, secured by first deed of trust upon the property sold, or all cash, at the option of the purchaser. A deposit of $500.00 will be required at time of sale. All conveyancing, recording, &c., at cost of purchaser. Terms of sale to be complied with within thirty days from day of sale, otherwise the trustees reserve the right to resell the property at the risk and cost of defaulting purchaser after five days' advertisement of such resale in some newspaper published in Washington, D. C.

HARRY L. RUST,
GEORGE CALVERT BOWIE,
JAMES J. BECKER,
Trustees.

P—feb24.d&ds-ex8

TUESDAY, MARCH 13, 1934—
THOS. J. OWEN & SON, Auctioneers
1431 Eye Street Northwest.

TRUSTEES' SALE OF VALUABLE IMPROVED REAL ESTATE KNOWN AS NOS. 334, 332, 330, 328, 326 AND 324 H STREET SOUTHWEST.

By virtue of six certain deeds of trust duly recorded in Liber No. 5273, folios 337, 341, 344, 348, 352 and 356, respectively, of the land records of the District of Columbia, and at the request of the parties secured thereby, the undersigned trustees will sell, at public auction, in front of the premises, on TUESDAY, THE THIRTEENTH DAY OF MARCH, A. D. 1934, beginning at FOUR-THIRTY O'CLOCK P. M., the following described land and premises, situate in the District of Columbia, and designated as and being part of lot numbered One hundred and one (101) in Jane Farnham, sr., and others' subdivision of lots in square numbered Five hundred and forty-one (541), as per plat recorded in Liber 14, folio 33, of the records of the Office of the Surveyor of the District of Columbia; the same being more particularly described in said deed of trust by metes and bounds; known for purposes of taxation as lot 831 in square 541; also parts of lots numbered One Hundred and one (101) and One hundred and two (102) in Jane Farnham, sr., and others' subdivision of lots in square numbered Five hundred and forty-one (541), as per plat recorded in Liber 14, folio 33, of the records of the Office of the Surveyor of the District of Columbia; the same being more particularly described in said deed of trust by metes and bounds; known for purposes of taxation as lot 833 in square 541; also parts of lots numbered One hundred and two (102) and One hundred and three (103) in Jane Farnham, sr., and others' subdivision of lots in square numbered Five hundred and forty-one (541), as per plat recorded in Liber 14, folio 33, of the records of the Office of the Surveyor of the District of Columbia; the same being more particularly described in said deed of trust by metes and bounds; known for purposes of taxation as lot 835 in square 541; also part of lot numbered One hundred and three (103) in Jane Farnham, sr., and others' subdivision of lots in square numbered Five hundred and forty-one (541), as per plat recorded in Liber 14, folio 33, of the records of the Office of the Surveyor of the District of Columbia; the same being more particularly described in said deed of trust by metes and bounds; known for purposes of taxation as lot 837 in square 541; also part of lot numbered One hundred and four (104), in Jane Farnham, sr., and others' subdivision of lots in square numbered Five hundred and forty-one (541), as per plat recorded in Liber 14, folio 33, of the records of the Office of the Surveyor of the District of Columbia, the same being more particularly described in said deed of trust by metes and bounds; known for purposes of taxation as lot 839 in square 541; also parts of lots numbered One hundred and four (104) and One hundred and five (105) in Jane Farnham, sr., and others' subdivision of lots in square numbered Five hundred and forty-one (541), as per plat recorded in Liber 14, folio 33, of the records of the Office of the Surveyor of the District of Columbia; the same being more particularly described in said deed of trust by metes and bounds; known for purposes of taxation as lot 841 in square 541; subject to and together with right of way as to all of said lots, as described in each deed of trust.

TERMS OF SALE: Properties to be sold separately. One-third of the purchase money to be paid in cash, balance in two equal installments, payable in one and two years, with interest at six per centum per annum, payable semiannually, from day of sale, secured by deed of trust upon the property sold, or all cash, at the option of the purchaser. A deposit of $200 on each house will be required at time of sale. All conveyancing, recording, revenue stamps, &c., at cost of purchaser. Terms of sale to be complied with within thirty days from day of sale, otherwise the trustees reserve the right to resell the property at the risk and cost of defaulting purchaser after five days' advertisement of such resale in some newspaper published in Washington, D. C.

G. PERCY McGLUE,
WILLIAM P. NORMOYLE,
Trustees.

P—mar2,D&DS,exSun

PROPOSALS

COMMISSIONERS, D. C., Washington, March 1, 1934. Sealed proposals will be received at Room 509, District Building until 2 o'clock p. m., March 12, 1934, and then publicly opened for furnishing about 7,500 tons of bituminous concrete mixture for cold patching. Apply Room 427, District Building for proposals and specifications.

Ready readers watch Post Classified Ads for new propositions every morning. Put your message before them and get results the same day. Just phone National 4205.

OFFICIAL NOTICES

COMMISSIONERS OF THE DISTRICT OF Columbia, Washington, March 6, 1934. Ordered that the regulation adopted by the Commissioners on the twenty-sixth day of January, 1934, under authority of the act of Congress entitled "An act to control the manufacture, transportation, possession and sale of alcoholic beverages in the District of Columbia," approved January 24, 1934, be amended by adding thereto a new section to be known as Section 25, and to read as follows, to-wit: "On and after March 13, 1934, no holder of a retailer's license Class A or Class B shall sell any beverages in a bottle or other container containing less than 6.4 fluid ounces." MELVIN C. HAZEN, G. E. ALLEN, J. C. GOTWALS, Commissioners, D. C.

COMMISSIONERS OF THE DISTRICT OF Columbia, Washington, March 2, 1934. Ordered, that Sections 2 and 3 of Article IX of the Police Regulations of the District of Columbia be, and the same are hereby amended by striking out the figure "16" wherever it occurs in said sections and inserting in lieu thereof the figure "18," so that the selling to or carrying by minors under 18 years of age of firearms, projectiles and missiles shall be prohibited. MELVIN C. HAZEN, GEORGE E. ALLEN, JOHN C. GOTWALS, Commissioners, D. C.

The Washington Post
CLASSIFIED ADVERTISING
LOCAL RATES

For Washington and Points Within 50 Miles of the District of Columbia.

The following rates are for consecutive insertions:

1 time	15c	per line
3 times	13c	" "
7 times	10c	" "
30 times	9c	" "

Classified Display, 2c per line additional.

Ads from points more than 50 miles from the District of Columbia are 18c per line each insertion, daily or Sunday.

Kindly estimate 5½ average words to a line.

The one-time rate applies on skip ads or irregular insertions.

Rates for special classifications and yearly contracts furnished upon request.

The Washington Post reserves the right to edit, revise or reject any Classified Advertising.

Misclassification of ads not permitted.

Situation Wanted ads are cash with order.

The Washington Post will not be responsible for more than one incorrect insertion on any order.

Kill Orders or Corrections before insertion (excepting Death Notices) can not be made unless ordered before 8 p. m. any day.

The Washington Post strives at all times to prevent insertion of fraudulent or misleading advertisements.

Information concerning any ad that proves misleading or fraudulent will be appreciated.

Phone NATIONAL 4205

Ask For An Ad-Writer

LOST 1

Post Classified Ads.—National 4205.

GOLD SEAL RING (R. B.)—Liberal reward. Address Box 111, Washington Post.

PURSE—Lady's; black leather; containing nurse's card (important to owner) and money. Reward. Edna Mae Thomas, AD. 7500.

RING—Sapphire and diamonds. Reward. Phone Dist. 4020.

RING—Lady's; ruby set with 2 diamonds; yellow gold; in envelope No. 17107; $25 reward. 805½ 11th st. nw. National 9175.

SCOTCH TERRIER—Black, answers to the name "Toby." Reward, $10. Mr. G. McIlhenney, 3022 Rodman st. nw.

SHELL RIM GLASSES—Chevy Chase bus. Monday a. m. Reward. Nat. 3120 Br. 438.

FOUND 2

Post Classified Ads.—National 4205.

IN DIAMOND CABS:
Nose glasses, in Cab 190.
Call Lost and Found Dept., North 2868.

LIQUORS—ON SALE 2A

Post Classified Ads.—National 4205.

SOUTHERN GRILL, INC.
612 9th St. N.W. MEt. 6721.
All Brands—Reasonably Priced

DIXIE HOT SHOP
504 9th St. N.W. Met. 9542.
WE HAVE IT!

RAMON'S
1341 Connecticut Ave. N.W.
Finest cuisine served in our novel "Sky Light" dining room.

ROWE'S CAFE
801 10th N.W.
Fine selection of wines and beers. Reasonable prices. Me. 7827.

BROADMOOR
3601 CONNECTICUT AVE.
Choice wines and liquors.

YORK RESTAURANT
3651 GEORGIA AVE. NW. COL. 9877.
Finest quality liquors, wines; also special lunch, 25c, served 11:30 to 4. Meat, 2 vegetables, hot biscuit, coffee.

CENTRAL GRILL
472 K ST. NW. MET. 8290.
Straight whiskies, 15c and 20c drink. Cocktails, 25c. Special lunches, 25c and 35c. Fri. special, real turtle soup, fried chicken.

LIQUORS—OFF SALE 2B

Post Classified Ads.—National 4205.

A. MOSTOW
4521 WISCONSIN AVE. N.W.
All Wines Liquors and Brandies.
Call EM. 0488 for Prompt Delivery.

HAMILTON WINE SHOP
Whiskies, gins and Brandies.
All famous brands. Reasonable.
1359 Conn. ave. nw. Potomac 1350.

Westchester Pharmacy
4000 Cathedral Avenue.
All popular brands—liquors, wines and brandies.
Prompt Delivery. Cleveland 9755.

Ambrogi's Delicatessen
14th and Florida Ave. N.W.
NOrth 2028.
Complete line of imported and domestic liquors. Delivery Service.

ROZANSKY (Estab. 1910)
425 7th St. N.W. Met. 9362.
Straight RYE, $1 pint.
FINEST WINES and LIQUORS.
Phone orders delivered promptly.

Mayflower Market, Inc.
1122 Conn. Ave. NW. Met. 4126.
Choice liquors and wines in addition to our usual fine line of market goods.

SIROTA PHARMACY
237 G STREET NW.
All brands wines, brandies, liquors.
DELIVERY SERVICE. MET. 9626.

IN ACCORDANCE with the dignity of the community and our professional standing for the past 18 years we can supply on off sale permit class A the finest quality of liquors, wines, &c., at reasonable prices. Free Delivery.
DONAHOE DRUG STORE
2701 12TH ST. N.E.
NOrth 9856 and DEcatur 0477.

WISCONSIN MARKET, D. G. S.
4906 Wis. ave. Cleve. 1231, Cleve. 9882.
Full line select wines and liquors; free delivery; also choice fresh meats, vegetables, fruits and groceries.

PERSONALS 3

Post Classified Ads.—National 4205.

CHAMBERS CO.
Complete Funeral as low as $75.

ALL LEATHER GOODS—Luggage, trunks, bags, English saddlery, dog furnishings. G. W. King, jr., 511 11th st. nw. NA. 4242.

ALL WARTS cured by my own method; satisfaction or money refunded. LI. 3706.

CASH FOR GOLD watches, diamonds, jewelry, antiques, silver, pawn tickets. Livingston, 1404 N. Y. ave. ME. 9264.

DEFECTIVE HEARING can be entirely removed or greatly relieved through treatments by a new scientific method which has greatly aided many Washingtonians. No drugs or surgery. Consultation free. Call or write Dr. F. J. Clifford, Physio-Therapist, 1716 H st. nw. Mezzanine Floor. Telephone Met. 5061.

DOWLING'S Eye Hospital, 12th and U nw. Medical and surgical service. NO. 1046.

FEET HURT? Legs pain? Weak arches? Walking a torture? A new principle foot comforter will relieve foot ache and leg pains; highly recommended. Satisfaction or money refunded; reasonable. Investigate! Open daily, evenings and Sundays. Old Indian Herb Store, 1735 7th st. nw., between R and S sts.

CHAMBERS CO.
Ambulance Service, $4.00

HEMORRHOIDS (piles) eradicated by my own method; results effective for a lifetime or money back; write for booklet; no drugs or surgery. Dr. SOMMERWRECK, 1365 Columbia rd. AD. 0388.

HONEST RADIO REPAIRING—Service calls, $1. GRIMM, 13 yrs. experience. NOrth 2897 any time.

INITIALS embroidered on linen for reasonable charges. Call AD. 9152-W.

MASSAGES, vapor cabinet baths, sunlamp and infra-red ray; for colds and chronic pains; white nurse. Po. 4721.

REFINED LADY gives fine massage to refined only. For appt. call We. 1120. 3025 O st. nw. Open Sun. and eves.

SCIENTIFIC Swedish massage, elec. cabinet, ultra violet and infra red rays; by appt. Vivian Hopkins, COl. 4384. 2701 Conn. ave.

NO INTEREST, NO INVESTIGATION. Pay your bills—the COFFMAN PLAN. THE CONCILIATON BUREAU, INC. 635 F St. N.W. National 8999.

CHAMBERS CO.
One of the largest Undertakers in the World.

MOTOR TRAVEL 9

Post Classified Ads.—National 4205.

GO by Short Line de Luxe motor buses North, South, West; low rates everywhere. Phone Mr. Hill, District 4224.

MIAMI—$7 one way, $12 round trip; leaving Wed. or Thurs. Call Adams 5371.

TRAVEL comfortably, safely; private car. All points daily. ME. 7411.

AUTOMOBILES For SALE 10

Post Classified Ads.—National 4205.

BUICK—1929 Master 6 Sedan, finished in attractive olive green; engine is quiet and smooth and in wonderful shape. A clean-looking, easy-riding car for $225. E Z terms. OURISMAN, 625 H st. ne.

CHEVROLET 1932 Special Sedan; tip-top condition throughout; $385. Terms. Northeast Motor Co., 920 Bladensburg rd. ne. Atl. 0200.

CHEVROLET 1931 Sedan. Splendid condition throughout. This car was turned in by a particular owner and shows the exceptional care it has received. Priced $235; terms.
LUSTINE-NICHOLSON MOTOR CO.,
Hyattsville, Md. Greenwood 2200.

CHEVROLET—1933 Master 6 Coupe; nearly new; low mileage; perfect; $495. L. P. Steuart, Inc., 1707 14th st. nw.

CHEVROLET 1932 Sedan. Gloss black finish, clean upholstery, very good rubber; thoroughly checked mechanically by experts in our repair shop; ready to roll for $370; terms.
LUSTINE-NICHOLSON MOTOR CO.,
Hyattsville, Md. Greenwood 2200.

CHEVROLET VALUES

1928 coupe; you will be surprised how well this car looks and runs; see it at once; only $59.

1928 cabriolet; here you will find good transportation at exceptionally low cost; only $49.

1928 panel truck; a dandy for light delivery; see it before you buy; $117.

1929 coupe; good mechanical condition; appearance good; tires O. K.; don't overlook this buy; $119.

1932 coupe; really an exceptional car; you have not had a buy like this offered before; $337.

1931 sedan. These cars have sold this year for much more than we are asking for this one; $239.

"PARKWAY" MOTOR CO.
3040 M St. NW. WEst 0161.

CHRYSLER 1930 "77" Royal Sedan, maroon; perfect condition, $345. Call Mr. Cooksey, Dist. 4310. Skinker Motor Co., 1216 20th St. N.W.

FORDS—$20 down; $3 week. Manhattan Auto & Radio Co., 1706 7th st. nw. No. 7587.

FORD 1932 5-pass Tudor Sedan. Condition like new. 4 new tires and one very good spare. A real buy at $375.
HANDLEY MOTOR CO.
3730 Georgia Ave. N.W. Adams 6060.

FORDS Model A, all types, this week as low as $45. Open evenings. Capitol Motors, 215 Pa. ave. se.

FORD 1932 Coach, V-8 cyl. equipped with new 1933 8 cyl. motor. New car condition throughout. Phone Atlantic 4402 and we will glady demonstrate this bargain at your door. Terms to suit. $359.
MANDELL CHEVROLET
13th and Good Hope Road S.E.

FORD BARGAINS

1932 V-8 sedan; this is a de luxe job, fully equipped; has had excellent care; looks and runs like new; $389.

1932 V-8 Tudor; in perfect condition; priced below the market for this particular car; $353.

1933 Tudor; black; actually driven only 8,000 miles; 30-day guarantee; $499.

1931 town sedan; this is a matchless value; fine condition throughout; $265.

"PARKWAY" MOTOR CO.
3040 M St. NW. WEst 0161.

HUPP 1931 SEDAN

This is the famous "Custom Sedan," the de luxe model with six wheels, fender wells and trunk. Finished in sedate black; clean, beautifully appointed interior; excellent tires. The bulk of depreciation has been written off this quality car, priced now at only $375. Convenient terms, trade.
WISCONSIN MOTORS, INC.
2901 M St. N.W. WEst 2973.

NASH 1932 8-cylinder car completely rebuilt throughout; 4 brand-new tires; leather upholstery. Painted in DIAMOND CAB colors. It carries our Nash-Orr guarantee. Absolutely right in every way. Mechanically perfect.
NASH-ORR MOTOR CO.
1733 14th St. N.W. Dec. 4419.

HUPMOBILE 1931 sedan; exceptionally fine car in every respect, $363.
"PARKWAY" MOTOR CO.
3040 M St. NW. WEst 0161.

OLDS 1933 "8" SEDAN

This beautiful black 4-door sedan has been driven a little more than 5,000 miles and is in new-car condition throughout. Driven by a factory representative and carefully used. Resembles the 1934 model in design; has beautiful lines, lovely upholstery, and is equipped with hot-water heater. Cost $1,100 new, now $795. Convenient terms and trade.
WISCONSIN MOTORS, INC.
2901 M St. N.W. WEst 2973.

AUTOMOBILES For SALE 10

Post Classified Ads.—National 4205.

(Continued.)

STUDEBAKER—1931, Commander 8 sedan; built-in Philco radio; good top, tires and upholstery; free wheeling; steel body; powerful, quiet motor; $400. From owner, 2100 N st., Apt. 26.

STUDEBAKER 1931 President sedan; absolutely perfect; see and drive it; $459.
"PARKWAY" MOTOR CO.
3040 M St. NW. WEst 0161.

BLANTON MOTOR CO.
STUDEBAKER DEALER,
33 NEW YORK AVE. NE.

BUY A CHERNIZED USED CAR.
CHERNER MOTOR CO.
1781 FLORIDA AVE. NW.

always
Better Conditioned Cars at
TAYLOR MOTOR CO.

We are CONSTANTLY ENDEAVORING to BETTER CONDITION our trade-ins, realizing that today's USED CAR BUYER will be tomorrow's NEW CAR BUYER . . .

1932 Chevrolet Coach — **$319**

A very clean BLACK Car with a dandy motor and practically NEW TIRES. The top panels are slightly dented, otherwise looks perfect. A REAL BUY!!

CHEVROLETS

'33 Special SEDAN (almost New)	$545
'33 Town SEDAN (built-in trunk)	$525
'33 De Luxe COACH—NEW TIRES (6 wheels, radio & trunk)	$525
'33 Std. 5 Wind. COUPE (Beauty)	$475
'32 Special SEDAN with trunk	$439
'32 De Luxe COACH (new tires)	$395
'32 Sport ROADSTER (heater)	$325
'31 Sport COUPE (De Luxe—6 tires)	$309
'31 Sport COUPE (NEW tires)	$295

1932 Nash Sedan — **$525**

Second Series Model 1060—the most popular 6 cylinder with free wheeling and ride control. Synchro-shift transmission. UNDERPRICED fully $50 for quick sale. This car is a beautiful two-tone tan Sedan with NEW TIRES.

50 Others—9 Different Makes— **$50 up**

THREE BIG INDOOR SHOWROOMS

14St. at T N.W.

AUTO PARTS—SERVICE 13

Post Classified Ads.—National 4205.

Dodge and Graham Service
Auto Painting, Seat Covers,
General Repairs, Body and Fender Work.
JAMES E. MURPHY
1909 M St. N.W. ST. 9504.

WANTED—AUTOMOTIVE 18

Post Classified Ads.—National 4205.

SPOT CASH
No red tape—High pay—No delay.
SEE MR. STERNS, 1711 14th St. N.W.

CASH IN 5 MINUTES
BARNES MOTOR CO.
See Mr. Barnes before you sell your Ford or Chevrolet or any other make. Or will pay unpaid balance and give you difference in cash. See Mr. Barnes, 1729 14th st. nw. DEcatur 2390.

RECOMMENDED SERVICE 19

Post Classified Ads.—National 4205.

ARCHITECTURAL plans and specifications for residences, store fronts, porches, garages, beer gardens and remodeling; building permits secured; rezoning; prompt attention. De. 4348. 1759 U nw.

ASSOCIATION SERVICE—Complete secretary-manager service; statistical membership, price-cost work. Temporary, permanent. Small groups a specialty. Terms moderate. For appointment, phone NAtional 4969.

ADAMS FLOORS, 1404 N. Y. ave. nw.—New floors installed, floors renovated; straight and inlaid floors; all designs; machine or hand work. Day-night service. NA. 6680.

ALTERATIONS—Home improvements, new homes, store fronts, garages, repairing and remodeling of every description. Liberal terms or cash. Deal with a reliable firm. Save money and trouble by calling NATIONAL 6178.

ABC CONSTRUCTION CO.
418 Colorado Bldg. Free Estimates.

CAMERA REPAIRING, photographic supplies. FULLER & D'ALBERT, INC., 815 10th st. nw. National 4712.

AUTO DOOR GLASS—New, installed any make car not over $2. Open Sunday, 8-2. "Glasser's," 2d st. and Florida ave. ne. Met. 8867.

DECORATING, roofing, papering, painting, general repairing; guar.; reas. M. L. Smith, 1724 Webster st. nw.; AD. 7108.

MONEY TO LOAN to responsible parties of good character. LINCOLN SERVICE CORP. Suite 209, Woodward Building; phone National 2003.

HOUSE MOVING and general contracting. G. V. Lee, 1110 Flower ave., Takoma Park, Md.; Silver Spring 23-R.

PAPERHANGING—$5 room, including paper; work guaranteed. J. Jones, 1629 6th st. nw. POt. 1253.

FOR RELIABLE SERVICE
TRI-STATE TRUCKING CO.
2601 9th St. NE. NOrth 2360.

ELLETT FOR TILE WORK, REPAIRING
NA. 8731. 1106 9TH NW.

HELP WANTED—FEMALE 21

Post Classified Ads.—National 4205.

BEAUTY SHOP OPERATORS (2)—Must be good on marcelling. Connie Beauty Shoppe, 3701 Macomb st. nw.

COUNTER GIRLS waitresses, maids; g. h. w. Water's Agency, rm. 211 527 9th nw.

LADY—Intelligent; good personality; for healthful, pleasant work paying immediate income; not canvassing. Apply 9 to 12 a. m., Room 803, 1319 F st. nw.

SEAMSTRESS
Expert; must have dry cleaning plant experience; apply National Laundry Co., 19 Pierce st. nw.

HELP WANTED—MALE 22

Post Classified Ads.—National 4205.

AUTO mechanics wanted; must be good all-around men for steady work. Apply 211 Que st. nw.

BARBER WANTED—First class. 605 Pa. ave. nw.

BARBER—White; first-class; steady worker. Apply 807 3d st. nw.

BARBERS—One for beauty salon; one for barber shop; two to learn hairdressing. Apply 3326 14th st. nw.

BOYS—16 yrs. of age and over; with bicycles; who wish permanent employment, with good pay. Apply Mr. Schryver, 1317 N. Y. ave. nw.

COUNTERMEN, salad makers, chefs, kitchen help. Water's Agency, Rm. 211, 527 9th nw.

MAN WANTED—Capable of selling; to serve our customers with quality home-baked goods on established retail route. Apply 1818 Ontario pl. nw.

HELP WANTED—MALE 22
Post Classified Ads.—National 4205.
(Continued.)

MEN—Two; of neat appearance; for permanent job; must be willing to start about $25 wkly. Apply 9 to 12 a. m., Sup't., Room 603, 1319 F st. nw.

METAL WORKER, body and fender man. Apply Central Auto Works, 443 I st. nw.

3 SALESMEN If you are a hustler we have a place for you. Immediate earnings. Car allowance. See Mr. Paul Jones, 4th floor, Washington Post Bldg., 9:30-11:30 a. m. Wednesday.

SALESMEN Wanted at once; men with energy and unquestionable records can find exceptional opportunity with our organization; unusual cooperation and a remarkable chance for advancement. Apply suite 738, Investment Bldg.

Automobile Salesmen
Are you satisfied where you are? 1934 is the big V-8 Ford year. EXPERIENCE AGAINST EXPERIMENT. We can use several good auto salesmen. Liberal commissions, drawing account And no trade deducted. Full cooperation—All replies confidential. State age, education and experience. Write Box 184, Washington Post.

Licensed Liquor Salesmen
If you wish to connect with a high-class wholesale liquor house apply Room 201, Southern Bldg.

Taxi Chauffeurs
We have openings for a few reliable drivers on single and double shifts. Also investigate our new buying plan for chauffeurs, with no down payment.
Blue Light Cab
211 Que St. N.W.

WANTED—SALESMEN
A few carefully selected men, able to contact the public in a dignified manner will be added to the permanent sales force of a well known and highly recommended local corporation of seventeen years operation. Earnings of present members of sales force is from $200 to $400 per month. Car is essential. Experience unnecessary; references required. Interviews.
P. W. CALFEE,
1557 Pennsylvania Ave. S.E.

NEW
1934 TAXICABS
Now Available
For White Chauffeurs
WITH IDENTIFICATION CARDS
FOR THE BEST PROPOSITION IN TOWN.
APPLY
CITY CAB CORP.
1119 21st St. N.W.

WANTED
WHITE CHAUFFEURS
WITH IDENTIFICATION
CARDS
TO DRIVE
DIAMOND CABS
APPLY MR. HIPSON
6 A. M. TO 6 P. M.
1ST AND M STS. N.E.

SPECIAL
If you are a high-grade salesman and feel that you are worth $50 to $150 per week, come in and see it done—National backing—ex-service men only with cars for field work. Phone for appointment. W. L. Hays, Raleigh Hotel.

NATIONAL SOURCE RECORDS COMMISSION.

SALESMEN WANTED 25
Post Classified Ads.—National 4205.

3 SALESMEN If you are a hustler we have a place for you. Immediate earnings. Car allowance. See Mr. Paul Jones, 4th floor, Washington Post Bldg., 9:30-11:30 a. m. Wednesday.

SITUATIONS—FEMALE 26
Post Classified Ads.—National 4205.

COMPANION to semi-invalid or light nursing by refined middle-aged woman. Columbia 6421.

HIGH SCHOOL graduate desires stenographic job for experience; salary inconsequential. DE. 5439.

LADY, extensively traveled for sales promotion work, wants position in commercial field. Box 114 Washington Post.

SITUATIONS—MALE 27
Post Classified Ads.—National 4205.

AN experienced man as a bellman or elevator operator. Call Potomac 1875-J.

BUTLER, houseman; expert cook; white; consider anything. 2715 14th nw., Apt. 4.

LAW STUDENT, bookkeeper, stenographer; fluent Spanish; car; desires place with attorney; small salary or none to start; exchange part or full-time service. Box 110, Washington Post.

TRADE ORGANIZATION manager desires interview with industry committee. Six years' experience trade practice, price association, membership. Thorough business, economic, legal background. Phone National 4969.

BUSINESS OPPORTUNITIES 29
Post Classified Ads.—National 4205.

DIGGER MACHINES—Manufactured by Exhibits Supply Co.; nets large returns on small investments; thousands operated everywhere; Washington is a new field. Will explain in detail personally. Call Meyer Wolf Nat. 8510.

GROCERY MEAT MARKET—Big business location; rent $45; equipped electric display case and box, $700 for stock and business. R. M. De Shazo, 1123 14th st. nw.

RESTAURANT—Dine and dance; one of best in Wash.; showing over $100 net profit weekly; $4,000. R. M. De Shazo, 1123 14th st. nw.

ROOMING house, 18th & K. 12 rooms, 2 baths, best of furniture. A lovely home and an income; $900; down $450. Nat. 9654.

S. WINFIELD, 900 12th N.W.

MONEY TO LOAN 32
Post Classified Ads.—National 4205.

ADVANCES on diamonds, watches, jewelry and silverware, &c.; loans $200 and over 2%. All tickets good 1 yr. Horning's Loan Office, opp. Wash. Airport.

ON diamonds, watches, jewelry, silverware, &c.; no adv. arrangement neces.; lowest int. rates. Rosslyn Loan Co., Rosslyn, Va.

MARYLAND PERSONAL BANKERS.
8405 Georgia ave.,
Silver Spring, Md. SHep. 2854.

LOANS TO storekeepers and salaried people. Also small second trusts.
H. C. REINER CO.
601 Kresge Bldg., 1105 G NW., NA. 5828.

PEOPLE'S PERSONAL BANKERS.
3306 Rhode Island ave.,
Mount Rainier, Md. DEc. 1240.

PUBLIC SMALL LOAN CO.,
7 Harlow ave., Rosslyn, Va.
WEst 2443.

BETHESDA PERSONAL BANKERS.
6982 Wisconsin ave., Bethesda, Md.
WIs. 4374.

Reasonable, Courteous, Quick Service. FIDELITY PLAN CORP., 1409 L st. nw.

AUTOMOBILE LOANS 34
Post Classified Ads.—National 4205.

AUTO LOANS confidential, at once, bring title. H. C. REINER CO., 601 Kresge Bldg., 1105 G nw. NA. 5828.

AUTO OWNERS AND STOREKEEPERS. LOANS PROCURED.
M. GREENBAUM, 1004 EYE ST. N.W.

NO LOANS PROCURED QUICKLY. RED TAPE SEE JACK RUBIN, 943 N. Y. ave. nw. National 5555.

AUTO LOANS
Quick, Confidential. Easy Payments.
RELIABLE FINANCE CO.,
1345 14th st. nw., Cor. 14th st. and R. I. ave.

INSTRUCTION 36
Post Classified Ads.—National 4205.

BALLROOM dancing, special this week, 8 private lessons, $3. LI. 5987. Bella's Studio.

BEAUTY CULTURE Mabelle Honour School. South's original largest, finest schcool; new day, eve classes forming. 818 14th st. nw. and 1325 N. H. ave.

LET SHORTHAND increase your salary. Prepare now. Poteet's Business College, 14th and Eye sts. nw. Nat. 4717.

PEMBERTON STUDIO—Ballroom and stage dancing. 1124 Conn. ave.; NA. 5058.

TEACHER desires work, afternoon or evening; reasonable. DEc. 1998.

BEVERAGE TRAINING SCHOOL. Hotel, by Capt. Morgan, of the Knickerbocker Hotel. Pot. 2857. 3024 Cambridge pl. nw.

District Bartenders' School
Demonstration Course in Mixing Wines, Liquors and Cordials.
900 F. St. nw. Room 105.

CIVIL SERVICE EXAMS.
BEGIN TODAY a special course, $5.96 complete. COMPTOMETER, BURROUGHS, MONROE calculating machines; beginners' GREGG SHORTHAND, TYPEWRITING every evening. The Civil Service Preparatory School, L. Adolph Richards, M. A., M. S., Prin., 529 12th st nw. ME. 6337.

Gasoline Alley

Lost and Found

MISCELLANEOUS for SALE 45
Post Classified Ads.—National 4205.

Boys and Girls
WIN A Musical Instrument Absolutely FREE!

It's easy! Here's the story . . . we are organizing in our own store a band for boys and girls, but we haven't a name, so, we are giving absolutely free to the boy or girl who sends in the name that we decide is most suitable for the band his or her choice of a clarinet, cornet, drum, etc., and one year's free instruction. It's very simple . . . only one rule . . . no contestant over 16 years is eligible. Bring or mail in your entry on the slip below. If any additional information is wanted call us.

Name .... Age ....
Parent .... Phone ....
Address .... School ....
Instrument Preferred ....
....
Name Suggested for the New Kitt Band

Bring or Mail This Coupon at once to—
Homer L. Kitt Co.
1330 G Street
"Selmer and Conn Band Instruments"

A GRAND PIANO has over 12,000 parts; most of them hidden. Why take a chance on "mystery" pianos which have no standing when a genuine Kimball-made piano can be purchased today at the lowest price in a generation and on payment terms entirely free of finance companies' charges? It pays to trade at Kimballs, 721 11th st. nw.

ANTIQUES of quality; expert repairing. RIVERDALE CABINET SHOP, 412 Wash.-Balto. Blvd., Hyattsville 554.

BEFORE YOU BUY any Piano see the Uprights and Grands, which have outsold every other make during the past 50 years. The Kimball has made this record because it has always been the world's best piano value. Sold exclusively in Washington at the manufacturer's own store, 721 11th st. nw.

DRYER, Eugene, direct current, perfect condition; cost $99.50; sell $45; terms. Apt. 43, 1430 R. I. ave. nw. Po. 5175-R.

ELECTRIC RANGE, almost new, perfect condition, guaranteed; white enamel; 3 burners, automatic-controlled oven; clock attached. Original price, $126. Due to being slightly used will sell for $75 for quick sale. J. C. Harding & Co., 1112 G st. nw.

E. J. FLIPPO Coal Co., 813 Fla. nw. Colonial and best soft coals, double screened, 2240 lbs. per ton; guaranteed. NO. 1678.

OFFICE FURNITURE—A large assortment of used pieces at low prices. H. Baum & Son, 616 E st. nw.

PRINTING PRESS—New Ideal; with type rack; perfect condition; $50. Address W. C. Ewart, 112 North 5th st., Richmond, Va.

RENT sewing machine. Singer; radio, desk, vacuum cleaner, &c.; good cond., to responsible party. Reas. No. 0045 A. M.

SHOW CASES—All sizes; reasonable. Apply Union Beauty & Barber Shop, 516 12th st. nw.

TAKE OVER CONTRACT ON BEAUTIFUL baby grand piano purchased new and very carefully used for eight months only. A celebrated make and in absolutely perfect condition including a beautiful bench which exactly matches the Colonial case. Will make monthly payments same as rental to responsible buyer. Prompt action necessary. Call Credit Manager, Dist. 6546, for appointment.

INSTRUCTION 36
Post Classified Ads.—National 4205.
(Continued.)

EARN MORE MONEY
Beginners' and Review Courses in Gregg Shorthand and in all Secretarial Subjects, also typist-clerical, 2-9 mos. Inquire BOYD SCHOOL, 1333 F ST. NAT. 2340.

FILE CLERKS
ALL INSTRUCTION PAPERS FREE. PREPARE NOW — BEGIN TODAY. THE CIVIL SERVICE PREPARATORY SCHOOL, se. cor. 12th and F sts. nw. ME. 6337. L. Adolph Richards, M. A., M. S., Principal.

BIRDS and POULTRY 39
Post Classified Ads.—National 4205.

WONDERFUL SINGING CANARIES, parrots, assortment of puppies, gold and tropical fishes, breeding cage and female canaries, best seeds and food for your pets. Schmid's Emporium of Pets, 712 12th st. nw.

DOGS—CATS—PETS 40
Post Classified Ads.—National 4205

COCKER SPANIEL PUPS—6 wks., solid black; registered; $20-$25. ME. 3257.

DACHSHUND puppies; fine, pedigreed stock; males, $50; females, $35. Robert W. Horton, 3043 N st. nw.; West 0610.

FOX TERRIER PUPPIES—Real beauties, $4, $5 and $6.50. 2 miles from Bladensburg on Defense Highway, at Kennels.

POLICE PUPS, handsome, thoroughbred, finest champion stock. 7201 Old Harford rd., Hamilton 2689, Baltimore, Md.

HORSES—CATTLE—PIGS 42
Post Classified Ads.—National 4205.

GENTLE riding horses, 1 colt; Man o' War thoroughbred jumpers. Wis. 2450.

18 HORSES AND MULES; reasonable. 2239 Pa. ave. se., end of bridge.

MISCELLANEOUS for SALE 45
Post Classified Ads.—National 4205

TYPEWRITERS — Reconditioned portables and standards; all makes; excellent rental machines; lowest rates. Typewriter Sales & Service Co., 811 Seventeenth street northwest.

TYPEWRITERS—All makes for sale. Rental and repairs. Open eves. American Typewriter Co., 1431 E. Capitol st. LI. 0082.

TYPEWRITERS—Guaranteed like new; low prices; terms; we rent, repair, exchange. Standard Typewriter Co., 723 10th nw.

$675.
USED STEIFF GRAND; like new; formerly sold for $1,375; guaranteed perfect condition; mahogany. STEIFF GRANDS retain their singing tone for lifetime; because of this they are cheap at any price. Other used grands as low as $250. Chas. M. Steiff, Inc., 1340 G st. nw.

WALL PAPER—Special room lots, $1.25; sufficient for ceiling, side walls, border; room, 10x14x8; wide selection. Walter Morgan Co., Inc., 421 10th nw.; NA. 7888.

WASHINGTON RUBBER STAMP CO., 822 9th st. nw.; NA. 2213. 1-day service.

WESTINGHOUSE REFRIGERATORS. RUDOLPH & WEST, 1332 New York ave. nw. NAt. 4870.

A SMALL SIZE PERIOD MODEL GRAND. Handsomely blended walnut case, including custom-built bench to exactly match; Shopworn only, perfect in every detail, with marvelous tone quality. Now reduced $190. A rare and unusual bargain for a professional musician. Payment terms free from finance companies' charges. W. W. Kimball Co., 721 11th st. nw., 3 doors north of Palais Royal.

Window Shades made and installed as low as 75c. Kleeblatt, 10th and H NE.; Linc. 0879.

KEEP THE HOME FIRES BURNING. Fireplace, stove and kindling wood; wholesale and retail. Potomac Coal & Wood Yard, 492 Maine ave sw. NA. 3910.

WANTED—TO BUY 49
Post Classified Ads.—National 4205

ANTIQUE JEWELRY—Watches, diamonds, coins, gold teeth silver, mus. inst.; full prices. Schiller's, 444 9th st., cor. E nw.

AUTOGRAPH letters of Presidents, statesmen, stamp collections, coins, bought and sold. Hobby Shop, 716 17th nw. DI. 1272.

BEST PRICES paid for desirable furniture; also store fixtures; stocks of merchandise. Phone DI. 8112. Prompt attention.

BOOKS BOUGHT—Any quantity, all kinds. Pearlman's Big Book Shop, 933 G st. nw. No branch stores. MEt. 5415.

CASH for gold, watches, diamonds, jewelry, antiques, silver. Tendler's Pawnbrokers' Sales Co., 913 D st. nw.

FURNITURE—Household goods, bric-a-brac bought for cash and removed at once. Call Charles, National 4809.

GOLD or platinum jewelry and silverware; any condition. We have U. S. Govt. license to buy gold and pay cash. A. Kahn, Inc., 41 years at 935 F st. nw.

JEWELRY, antiques, old gold, rings, watches, gold teeth, coins, silver, music inst.; top prices. Milsam's, 436 9th st. nw.

USED CLOTHING bought; men and boys; highest cash prices paid. Pot. 0606.

CLOTHING Highest prices paid for men's suits, overcoats and shoes. Call NOrth 6693.

CLOTHING Highest prices paid for men's suits, overcoats and shoes. We. 2796. 2208 Pa. ave. nw

Furniture And household wares. Cash paid. Cohen's, MEt. 7749.

OLD GOLD, SILVER,
WATCHES, DIAMONDS
Discarded jewelry wanted for our mfg. dept. U. S. Government license to buy and sell. Full cash price paid.
SELINGER'S, 818 F ST. N.W.

ROOMS—FURNISHED 50
Post Classified Ads.—National 4205.

ARIZONA HOTEL—310 C st. nw., one block off Pa. ave. Neatly furnished rooms; lobby; 3 baths each floor; shower baths; continuous hot water; $3.50 week up; transients, 75c to $1.

ROOMS—FURNISHED 50
Post Classified Ads.—National 4205.
(Continued.)

BEAUTIFUL, private home in residential section; room and bath; gentleman in office; references. Col. 0065.

CALVERT ST. NW., 1842—Bright, cheerful rooms, in pleasant, quiet home; newly furn.; 1 single, 1 double; reas. CO. 1180.

CENTRAL—Homey, comfort., attrac. suite (fireplace), with bedrm. (8 wind.); also rm.; cont. h. w., refined clientele; refs. 1626 17th.

CLEVELAND PK.—3023 Newark nw. Nice rm.; for gentleman; $15. Call CL. 8799.

COLUMBIA RD., 1834—$3 wk.; single rms., doubles, $4; steam ht.; 4 b., inst. h. w.; maid serv.; hallrm., $2.50; men. AD. 10213.

DOWNTOWN—1227 O st. nw. Walking distance; clean, comfortable rooms; $4 up wkly; also light housekeeping, $6.

DOWNTOWN—945 K st. nw. Warm, comfortable, nicely furn. rooms; running water; by the day, week or month; reas. Apply Manager.

LOGAN HOTEL—29 Logan Circle. 50 rms., 38 baths; elec.; rms. with water, $1 up; wkly., $5 up; mo., $20 up. NO. 2000.

MASS. AVE. NW., 2110—Lovely, sunny ft. studio rm.; walking distance; unlimited phone; l. h. k. if desired; reasonable.

O ST. NW., 2120—Walking distance; cheerful 2d-fl. outside room; private home; comfortable and refined; appetizing meals; excellent neighborhood; reas.

THE IROQUOIS (1410 M st. nw.—Apt. 402. Attractive single front room; convenient downtown; gentleman; reas.

THE SHERMAN—1101 15th st. nw., Apt. 701. Very attrac.; bed-sitting room; front; small family; reas. Dist. 3399.

12TH ST NW., 1315—Large 2d-floor front room, kitchenette; complete l. h. k.; running water; also others; $25 up; adults.

14TH ST., 1125—Small neat room, first floor; reasonable; downtown.

20TH ST. NW., 1726—Large, cheerful room; every convenience; $20 for one, $24 for 2; excellent location. North 4527.

MERRILL MANSION.
1361 Fairmont st. nw. Attractive, well-furnished, single, double rooms; convenient baths; $5-$9 weekly. Also l. h. k. apts.

HOTEL INN 608 9th. $1-$1.50-$2 per day; $5-$10 wky.

Furnished or Unfurnished 51
Post Classified Ads.—National 4205.

COLORED—1210 Kenyon nw. Room, bath; man and wife preferred. AD. 7533.

ROOMS and BOARD 54
Post Classified Ads.—National 4205.

CLEVELAND PARK—Nicely fur. room; in priv. home; for gentleman; excel. home-cooked meals; reasonable. CL. 7975.

FRENCH family offers excellent double rm.; also single; twin beds and board; semiprivate bath; $35 each. Pot. 0458.

IOWA Apts. No. 2 (downtown); available space; with meals, $6 weekly. De. 5439.

K ST. NW., 1333 (adj. Hamilton Hotel)—Double, single; running water; cont. hot water; excel., abundant table; reas.

K ST. NW., 1733—Vacancies from $28 to $40; also table board, $5 week.

N ST., 1622—Attractive single room; 2 windows; good meals; congenial surroundings.

OTIS PL. NW., 1361—Large front room, south exposure; private family; home atmosphere; Southern cooking; refs.

MOVING and STORAGE 64
Post Classified Ads.—National 4205.

EXPERIENCED white help; moving and hauling. Eckington Transfer Co., 68 N. Y. ave. ne.; POt. 2917, NO. 3919.

APARTMENTS—Furnished 65
Post Classified Ads.—National 4205.

APARTMENTS furnished and unfurnished. Any location. Call Mr. Collier, Adams 2598. No charge for service.

CLIFTON ST. NW., 1476—3 rms., priv. bath; 1st floor; a. m. i.; large yard; ideal for children; rent reasonable.

DOWNTOWN — $50; very desirable; 2 rooms, kitchen, bath. 534 20th st. nw.

FREE RENTAL AGENCY—CAR & GUIDE FREE; APTS. ALL SECTIONS, 613 7TH ST. NW. ME. 1947; NIGHT, GE. 4896.

H ST. NW., 1731—One, 2 or 3 room apts.; furn. or unfurn.; attractive; a. m. i.; no lease required; reasonable.

ONE person apt., by int. decorator; living rm., dressing rm., bath, fireplace, double closets. Maison d'Art, 1741 R I. ave. nw.

QUEEN'S CHAPEL RD. NE., 2501—3 large rms., semibath; a. m. i.; NOr. 2677-W.

Apts., Furn. and Unfurn. All Sections. REDUCED RENTS. Save Time. CAR AND GUIDE FREE.
GIBSON RENTAL BUREAU, INC.
1731 H St. N.W. NAt. 5578.

LONDON HALL
1133 13TH ST. NW.
All outside apts. Large, attractive, newly furnished 1-room, kitchenette, bath, Murphy bed, large dressing closets. Frigidaire on house current. $50 mo. up. NA. 9010.

A CAR AND GUIDE FREE
Furn. and Unfurnished Apts. and Houses. DISTRICT RENTAL BUREAU.
927 15th St. N.W., Room 306. NA. 8717.

Francis Scott Key, Apt. Hotel
20th and F sts. nw 1 room, kitch., bath; completely furn.; linens, silver; Frigidaire; day, week, month. NAtional 5425.

Furnished or Unfurnished 66
Post Classified Ads.—National 4205.

THE FLEETWOOD—3707 Woodley rd. nw. Foyer, living room, bedroom, kit., din., bath; newly dec.; Frigd. free; southern exposure; modern. CL. 0615.

APARTMENTS—Unfurnished 67
Post Classified Ads.—National 4205.

B ST. NE., 501—Four rooms, kitchen and bath; only $40. A. M. COOPER, 820 11th st. nw. National 1332.

CALIFORNIA ST. NW., 1858—The Wendall. 4 rooms, kitchen, reception hall, bath, $54.50 up. Free electric refrigeration.
WALTER A. BROWN,
1400 H St. N.W. NAtional 1652.

CALIFORNIA ST. NW., 1831—The Romaine. 4 rms., kit., bath; large and newly dec.; sou. exp.; plenty heat, hot water. G. E. refrigerator; $50-$55.

CONNECTICUT AVE. AND TILDEN ST. NW.—Tilden Hall. One room, kitchen and bath, and 2 rooms, kitchen and bath, $42.00 to $52.50 per month. Telephone switchboard; refrigeration on house current; complete playground for children. Resident manager.
H. L. RUST CO.,
1001 15th St. NW. Nat. 8100.

APARTMENTS—Unfurnished 67
Post Classified Ads.—National 4205.
(Continued.)

CONN. AVE. NW., 5435—2 rooms, kitchen, bath; elec. refrig. on house current; $42.50 up. See resident manager.

CONNECTICUT AVE. NW., 2807—Apts. of 2 rooms, kitchen and bath, $60; electric refrigeration; resident manager. Adams 6822.
THOS. J. FISHER & CO., INC.
738 15th St. NW. Dist. 6830.

K ST. NW., 1801—Kedrick, Apt. 402. Four large rms., large kit.; 3 large closets; corner; south and east exps. Electrolux.

LAMONT ST. NW., 649—2-3 rooms, kit.; heat, elec. incl.; $25-$35. Col. 1746-W.

MARYLAND AVE. NE., 303—2 rooms, kitchenette, private bath; gas and elec. included; $35; adults.

NEW HAMPSHIRE AVE. NW., 2101—Wakefield Hall. Occupies entire block and fronts on three streets. Refined tenants; switchboard service, electric refrigerators, ventilated halls, two fast Otis elevators, shower and tub baths, individual lockers. Two rooms, dinette, kitchen and bath to 5 rooms and 2 baths, $55 to $90. Apartments lighted for night inspection.
POtomac 5524. Res. Mgr.
H. L. RUST CO.,
1001 15th St. NW. Nat. 8100.

NORTH CAPITOL ST., 1151. The Montgomery. 3 and 4 rooms, kitchen and bath; electric refrigeration; $44.00 and $47.50.
WASHINGTON LOAN & TRUST CO.
Real Estate Dept. NAt. 3440.

PARK RD. NW., 1207—2 rooms, kitchen, dinette and bath; desirable, modern, convenient; very light rooms; fine closets; elec. refrigeration; $40 up.
B. E. MATHEWS, Nat. 3853, or Janitor.

PARK RD. NW., 601—Two rooms, kitchen and bath; outside rooms; $45 month. Electric refrigeration free.
WM. H. SAUNDERS CO., INC.
1519 K St. N.W. Dist. 1015.

PEABODY ST. NW., 537—Three rooms, dinette, kitchen, porch and bath, $54.25. Heat furnished. All outside rooms.
WM. H. SAUNDERS CO., INC.
1519 K St. N.W. Dist. 1015.

QUE ST. NW., 2700 (Kew Gardens)—One room, kitchen and bath, $40. Also apartments up to 5 rooms, kitchen and 2 baths, ranging in price from $40 to $110. Refrigeration on house current. Resident manager.
RANDALL H. HAGNER & CO.
1321 Conn. Ave. DEcatur 3600.

QUARRY RD., 2714—The Rexton, near Columbia rd. 2 rooms, kitchen and bath, $40; refrigeration incl. Res. Mgr.
SHANNON & LUCHS CO.
1505 H St. N.W Nat. 2345.

RHODE ISLAND AVE. NW., 54—4 rooms, bath and porch $37.50; 5 rooms, bath and porch, $42.50.
SHANNON & LUCHS CO.
1505 H St. N.W. Nat. 2345.

RHODE ISLAND AVE. NE., 1530—2 rooms, dinette, kitchen, bath, screened porch; elevator service; electric refrigeration on house current; $50 and $52.50. Resident manager. Phone DEcatur 4417.

R ST. NW., 1717—Rocksboro. Desirably situated on quiet street convenient to downtown. Electric refrigeration on house current. Elevator. 2 rooms, kit., rec. hall and bath, $47.50 to $50. Resident manager.
H. L. RUST CO.,
1001 15th St. NW. Nat. 8100.

TILDEN ST. NW., 3016—Apt. 404. Beautiful apt. in Tilden Gardens; 6 rooms, bath and toilet; 3 exposures; reasonable rental or will sell at a sacrifice. Phone Cleveland 3627.

WISCONSIN AVE., 3010—Overlooking National Cathedral. Modern building; free Frigidaire, with large new cabinet; elevator; 2 large rooms, kitchen, bath; large closets; furnished dinette; $47.50. All apts. in excellent condition. Res. Mgr., Apt. 102. Open evenings.
J. C. WEEDON CO.,
1727 K st. nw. Met. 3011.

WYOMING AVE. NW., 1811—2, 3, 4 rms., rec. hall, porch, bath, newly dec.; Frigid free; $42.50, $47.50, $55. Res. Mgr.

10TH ST. NE., 2520—Three rooms, kitchen, dining alcove and bath, $49.50 and $59.50. Refrigeration on house current.
EDWARD M. WILLIS
Tower Bldg. NAtl. 7479.

14TH ST. NW., 2701—The New Amsterdam. 1 room apartment, facing Fairmont and 14th sts.; all modern features, including Pullman kitchen; no dinette; large closet with roll-a-way bed; tiled bath with shower and full-length mirror. In perfect and new condition. Resident Manager.

16TH ST. NW., 2901—The Radnor, at Columbia rd. 5 rooms (2 bedrooms), bath and porch, $80. refrigeration; elevator.
SHANNON & LUCHS CO.
1505 H St. N.W Nat. 2345.

16TH ST. NW., 1830—Attractive apartment of 5 rooms, bath and large porch. G. E. refrigeration. Reasonable rent.
LINKINS CO.
1733 De Sales St. N.W. DIst. 3522.

16TH ST. NW., 1801—Somerset House. 1 room and bath, $33; 2 and 3 rooms, kitchen, bath, $58 to $88; electric refrigeration. Resident manager.
H. L. RUST CO.,
1001 15th St. NW. Nat. 8100.

16TH ST. NW., 2440—Park Tower—Five rooms, bath, porch, $95. Refrigeration included; 3 elevators; switchboard; garage in building. Resident manager.
SHANNON & LUCHS CO.
1505 H St. N.W. Nat. 2345.

17TH ST. NE., 219—2 rooms, kitchen; elec. refrig., light, gas, heat; $37.50; refs. required; adults.

19TH ST. NW., 900 (Corner of Eye St.)—1 room, kitchen, bath and porch, $47.50; 2 rooms, kitchen and bath, $57.50. Refrigeration included; 2 elevators; switchboard. Resident manager.
SHANNON & LUCHS CO.
1505 H St. N.W. Nat. 2345.

RAVENEL—1610 16th st. nw. 2 rms., kit. and bath; $57 to $62.50. Res. Mgr.

GET OUR for rent list of apartments and modern homes; reasonably priced. John F. Donohoe & Sons, 314 Pa. ave. se.

THE FERRIS, 623 5th st. ne.—Like new; 7 rooms, bath, porches (full of sunshine). Entirely modern; Frigid.

CONSULT US ABOUT APARTMENTS.
BOSS & PHELPS.
1417 K St. N.W. NAt. 9300.

CONSULT us about apartments. American Security & Trust Co., Real Estate Dept., 15th st. and Pa. ave. nw.; NA. 4815.

$28.50 AND $30. 2 rooms, kitchen and bath; apt. bldg.; vicinity 5th and F nw.; will furnish. Apply
WASHINGTON REALTY CO.,
718 5th St. N.W. Nat. 3365.

THE PRINCETON, 2215 14th st. nw.—Five rooms, bath, porch; newly dec.; FRIGIDAIRE free; $52.50. See janitor.

THE KENESAW (16th & Irving sts. nw.)—Splendid location, all outside rooms. 24-hour telephone and elevator service. G. E. refrigeration. Resident Mgr. COl. 0712.

APARTMENTS—Unfurnished 67
Post Classified Ads.—National 4205.
(Continued.)

1483 NEWTON ST. NW.
3 rooms, kitchen & bath, porch....$40.00
3 rooms, kitchen & bath, front....$42.50
1 rooms & bath, bachelor..........$21.50
3153 MOUNT PLEASANT ST. NW.
4 rooms, kitchen & bath $55.00
General Electric refrigerators in above housekeeping apartments.
GEORGE F. HANE.
1422 F St. N.W. Natl. 3964.

1664 COLUMBIA ROAD.
2 rooms, kit., bath, $37.50-$40.00.
3 rooms, kit., bath, $42, $45 and $50.

SOUTH CATHEDRAL MANSIONS
2900 Connecticut Avenue.
Beautiful apartments of 2 rooms, kitchen and bath, to 4 rooms, kitchen and 2 baths, ranging in price from $50.00 to $100.00. Large rooms, large closets, spacious grounds; Frigidaire. 24-hour elevator and switchboard service. Apartments in excellent condition. Lighted evenings.
H. G. SMITHY CO.
1418 Eye St. N.W. NAtl. 5904.

PARKSIDE APT.—2d fl.; 6 rooms and porch; Electrolux refrigeration; $46.50. 1116 25th st. nw. Call NOrth 7459.

2138 CALIFORNIA ST. N.W.
Exclusive Residential Location.
6 rooms and bath $70.00
Resident Manager.

1818 KALORAMA RD. N.W.
Modern Fireproof Building.
4 r. & b. & 5 r. & b...... $47.50 to $60.00

1416 R ST. N.W.
Desirable Downtown.
1 r. k. and b. to 4 r. and b... $25 to $45
A. S. GARDINER.
Investment Bldg. NAtional 0334.

1870 WYOMING AVE. N.W.
One large apt., reception room, living room, dining room, kitchen and pantry (each with sink) and 3 bedrooms, with 2 baths removed from living-room portion of apartment.
All-night elevator and switchboard service; General Electric refrigeration. Decatur 1880.
Resident Manager.

1413 GIRARD ST. N.W.
2-room, kitchenette and bath apts. Free refrigeration; reasonable rent. See resident manager, Apt. 3.
LEE D. LATIMER CO.
728 Investment Bldg. Nat. 4146.

Investigate Before You Rent.
Our apts. are personally inspected and approved. 1 r., k., b., $32.50 up, to 4 r., k., b., $55 up. Also a number of furnished apts. Free car service.
Apartment Rental Bureau
918 18th st. nw. Nat. 0470.

THE ALBEMARLE
Two rms, kitchen and bath; electric refrigeration on house current; day and night elevator service; $42.50. Resident Manager. Decatur 2931.

2721 14TH ST. NW. (2D FLOOR).
Five rooms, kitchen and bath, $45.
HENRY J. ROBB, INC.
1024 Vermont Ave. DI. 8141.

ALTO TOWERS.
3206 Wis. Ave. N.W.
Almost new building, overlooking Cathedral.
1 room, kitchen, dinette and bath...$47.50
2 rooms, kitchen, dinette, bath and porch $59.50
Electric refrigeration on house current.
THE RANDOLPH.
1372 Randolph St. N.W.
2 rooms, kitchen and bath, elec refrigeration on house current....$45.00
THE CHANCELLOR.
14 Mass. Ave. N.E.
2 rooms, kitchen and bath, electric refrigeration on house current.......$52.50
THE HARFORD.
1315 Clifton St. N.W.
4 rooms, kitchen and bath............$62.50
Electric refrigeration on house current.
POTOMAC PARK.
21st and C Sts. N.W.
Overlooking Lincoln Memorial and new bridge. 24-hour elevator and switchboard. Refrigeration.
1 room and bath......................$35.00
2 rooms, kitchen and bath.............$55.00
THE CONARD.
1228 Eye St. N.W.
Modern 11-story downtown apartment, overlooking beautiful Franklin Park. Refrigeration. 24-hour elevator and switchboard.
1 room, kitchen and bath..............$32.50
2 rooms, kitchen and bath.............$55.00
Resident Manager, NA. 9070.
2812 CONNECTICUT AVE.
4 rooms, kitchen, bath and porch. Electric refrigeration $75.00
WEAVER BROS., INC.,
Washington Bldg. DI. 9486.

RANDALL MANSIONS
1900 Lamont St. N.W.
Modern apartments. Fireproof building, electric refrigeration, elevator.
2 rooms, kitchen & bath, $52.00
THE MADRID
2300 18th St. N.W.
Outside apartments. Beautifully reconditioned, electric refrigeration.
4 rooms, kit. and bath, $50—$55
THE LEHIGH
2605 Adams Mill Road N.W.
Electric Refrigeration
2 rooms, kit. & bath, $45-$52.50
1809 Belmont Road N.W.
Modern apartments, electric refrigeration.
2 rooms, kit. and bath, $40-$45
3 rooms, kit. and bath, $57.50
National Mortgage & Inv. Corp.
1004 Vermont Ave. NA. 5833

APARTMENTS—Unfurnished 67
Post Classified Ads.—National 4205.
(Continued.)

THE PARKADE
1457 Park Road
3 rooms, kitchen and bath; electric refrigeration; elevator; $65.00.

THE MONTEREY
2902 Porter St. N.W.
2 rooms, kitchen, bath, and 3 rooms, kitchen and bath; porches; Frigidaire; elevator; $45 up.

6645 GEORGIA AVE. N.W.
2 rooms, kitchen, bath, Frigidaire; $45.

2926 PORTER ST. N.W.
3 rooms, kitchen and bath; large porch. Electric refrigeration; $62.50.

115 NEW YORK AVE. N.W.
4 rooms, kitchen, bath, large porch; electric refrigeration; $45.

1673 PARK ROAD N.W.
2 rooms, kitchen, bath, elevator, Frigidaire. Moderate rentals.

4550 CONNECTICUT AVE.
1 room, kitchen and bath to 3 rooms, kitchen and bath; dinette and screened porches with each apartment. Elevator, switchboard, and Frigidaire. Modern building with reasonable rentals.

3504 13TH ST. N.W.
6 rooms, kitchen, bath, porch; electric refrigeration; $75.

5509 9th ST. N.W.
2 rooms, kitchen and bath; electric refrigeration; reasonable rent.

1321 EUCLID ST. N.W.
3 rooms, kitchen and bath; Electrolux refrigeration; porch; $47.50.

2131 O ST. N.W.
2 rooms, kitchen and bath and 3 rooms, kitchen and bath. Large rooms. Electrolux refrigeration; $45 up.

1436 W ST. N.W.
3 rooms, kitchen and bath and 4 rooms, kitchen and bath; $40 up.

1321 FAIRMONT ST. N.W.
2 rooms, kitchen and bath; large rooms; reception hall; electric refrigeration; $45.

THE KNOWLTON
2227 20th ST. N.W.
2 rooms, kitchen and bath and 4 rooms, kitchen and bath. Porches, electric refrigeration, elevator and switchboard; $52.50 up.

SOUTH CATHEDRAL MANSIONS
2900 Connecticut Ave.
2 rooms, kitchen and bath to 4 rooms, kitchen and 2 baths; large rooms and closets; 24-hour elevator and switchboard service. Frigidaire; $50 up.

3616 CONNECTICUT AVE.
2 rooms, kitchen and bath, Frigidaire on house current; $45.

2426 19TH ST. N. W.
3 rooms, kitchen and bath. Electric refrigeration. $55.00.

H.G.Smithy Co.
1418 Eye St. N.W. NA. 5903.

OFFICES for RENT 70
Post Classified Ads.—National 4205.

CHANDLER BLDG.
1427 EYE ST., in the heart of the Financial District. Featuring small offices with secretarial telephone service to handle calls in your absence. Also large undivided space. Low rentals.
SHANNON & LUCHS CO.,
1505 H st. nw. Nat. 2345.

STORES for RENT 73
Post Classified Ads.—National 4205.

COLUMBIA RD., between 16th and 18th sts.—Suitable for wholesale liquuor or restaurant. L. D. Measell. CL. 4733.

H ST NW., 214—Store, 1,200 sq. ft.; cellar, 2,400 sq ft.; 1st commercial zone; low rent. Your broker or phone WE. 1071.

HOUSES—Rent—Furnished 74
Post Classified Ads.—National 4205.

FURNISHED HOUSES. ALL SECTIONS. GIBSON RENTAL BUREAU, INC.
1731 H st. nw. NAtional 5578.

HOUSES—Rent—Unfurnished 76
Post Classified Ads.—National 4205.

ATTRACTIVE, detached, corner home; 8 rms., bath, lavatory; oil ht.; double garage. 318 W. Madison, Hyattsville; EM. 9075.

BELMONT ROAD NW., 1916—8 rooms, 2 baths, lavatory and sleeping porch; in quiet residential section; very reasonable rental. Day phone, WEst 2044; night and Sunday, CLeve. 7971.

GET OUR for rent list of modern homes and apartments; reasonably priced. John F. Donohoe & Sons, 314 Pa. ave. se.

MODERN homes and bungalows, Chevy Chase and other city and suburban sections; reduced rentals; free auto service for inspection. L. D. Measell, Clev. 4733.

SEMI-DETACHED brick, corner; 6 rooms, bath; weather stripped; h.-w. h.; garage; $50. Owner, 6211 7th st. nw.; GE. 2905.

8TH ST. NE., 908—6 rooms and bath; renovated throughout; brand-new, hot-water heating plant; reasonable.
PERCY H. RUSSELL CO.,
1731 K ST. NW.

CHEVY CHASE—CLEVELAND PARK.
We have several attractive houses for rent in these sections at this time. We will be pleased to place a representative with car at your disposal to show you our houses.
DIXIE REALTY CO.,
1417 L st. nw. Nat. 8880; eve., PO. 2712.

$50.00 627 UPSHUR ST. Living room, dining room, 3 bedrooms, kitchen and bath.
1404 K St. CAFRITZ. Dist. 9080.

HOUSES—Rent—Unfurnished 76
Post Classified Ads.—National 4205.
(Continued.)

ROCK CREEK FORD ROAD.
11 rooms, 2 baths (5 bedrooms).
BRODIE & COLBERT, INC., Nat. 8875.

NORTHWEST.
5320 42d—7 r., gar....................$62.50
223 Concord ave.—6 r., porches.........57.50
3213 Ga. ave.—Corner, 7 r., gar.........57.50
1039 Quebec—6 r., gar., gas heat..55.00
624 Jefferson—6 r., porches.............52.50
3020 Park pl.—6 r., gar..................45.00
618 Irving—6 r., gar.....................47.50
NORTHEAST AND SOUTHEAST.
24 Seaton ne.—6 r., a. m. i.............$45.00
1537 Mich. ave. ne.—½ acre, 10 r.......55.00
1516 19th se.—6 r., porches..............50.00
1426 T st. se.—6 r., porches.............50.00
1216 Oates ne.—6 r., gar., porches 47.50
1231 Owens ne.—6 r., gar., porches 47.50
924 10th st. se.—Corner, new cond. 49.50
328 13th se.—5 r., 2-car gar.............49.50
1133 Abbey pl. ne.—6 r., gar...........47.50
1111 Montello ave. ne.—Cor., gar.. 45.00
909 E st. se.—5 r. and b.................20.00
WAPLE & JAMES, INC.,
1226 14th St. N.W. Dist. 3347.

SUBURBAN for RENT 78
Post Classified Ads.—National 4205.

BUNGALOWS—Modern, nearby Va. and Md.; 5 rms. and bath to 8 rms., bath, $35 to $50. Auto service free. Leslie D. Measell, Cleveland 4733.

EDGEMOOR—8-room brick colonial; 3 baths electric refrigeration, 2-car garage; excellent condition; rent reasonable. Munger-Hollingsworth Co., Wisc. 4652. Bank Bldg., Bethesda, Md.

ARLINGTON COUNTY, VIRGINIA.
$22.50 to $50.00. Get our list.
DI. 0700. K. M. Livingstone, 923 15th nw.

WANTED—TO RENT 82
Post Classified Ads.—National 4205.

LIST your vacant property with us. We have more tenants than houses. K. M. Livingstone, 923 15th st. nw.; DI. 0700.

HOUSES for SALE 86
Post Classified Ads.—National 4205.

A VERY attractive detached home in that exclusive section of detached homes west of Sixteenth st. at the bargain price of $9,950. This home has four bedrooms on the second floor and two finished rooms on the third. A very large living room with open fireplace. Linoleum in kitchen. Oil burner. Screens. House completely renovized.
WM. H. SAUNDERS CO., INC.
1519 K St. N.W. Dist. 1015.

B ST. SE., 1803—Two squares south of Eastern High School; 6 large rooms and bath, inclosed porch; equipped for 2 families; a. m. i.; excellent condition. Unusually reasonable terms to responsible purchaser. Only $150 down. Key at 122 18th St. SE., or phone Mr. Clark, National 3007.

FOXALL—Semidetached, 8 rooms, 2 baths and planned so a 3d-floor studio suite of 2 rooms and bath may be rented (usually to Georgetown students) to substantially reduce monthly outlay and show an excellent investment. It has double screened porches, built-in garage, maid's room, fireplace, electric refrigeration, &c. Low price and terms. Will consider trade.
WAVERLY TAYLOR, INC., NAT. 1040.

$7,750—Brick, 6 rooms, 2 glass-enclosed porches, garage. West of 14th st., north of Park road. Must be sold in 15 days. It's a bargain. Terms can be arranged. Call Mr. Simpson.
WAPLE & JAMES, INC.
1226 14th St. N.W. Dist. 3347.

THE MUNSEY TRUST COMPANY has many unusual properties most reasonably priced.
List Your Property With Us.
McKEEVER-HARTUNG CO., INC.
Shoreham Bldg. NAtional 2232.

A REAL BUY—$7,950
Just like new, Colonial home. 6 large rooms, 3 porches, built-in garage, beautiful location. Requires only $750 cash.
OPEN FOR INSPECTION.
227 Longfellow St. N.W.
WAPLE & JAMES, INC.
1226 14th St. N.W. Dist. 3347

$5,950—A BRICK SEMIDETACHED HOME on one of the best blocks in the N.E. Six "daylight" rooms, new hot-water plant, copper piping, elec. refrig., awnings, screens. Could be used for two apartments. $1,000 cash and $60 per month including interest and principal.
SHANNON & LUCHS CO.
1505 H St. N.W. NA. 2345.

JUST A FEW MINUTES TO U. S. CAPITOL
Near Eastern High School.
New-home condition at low price. 8 rooms. Can be arranged for 2 families if desired. See it.
Open daily to 9 p. m.
213 17th St. N.E.
WAPLE & JAMES, INC.
1226 14th St. N.W. Dist. 3347.

$5,250—LINCOLN PARK
Situated in one of the choicest sections of Capitol Hill, a few doors from Lincoln Park, this modern dwelling of six large rooms and bath is offered at an exceptionally low price for homes in this section. Terms to suit your convenience can be arranged.
JOHN F. DONOHOE & SONS
314 PENNA. AVE. S.E.

4315 Argyle Terrace N.W.
(Overlooking Rock Creek Park.)
Drive out 16th st., turn left at Varnum, 2 blocks to Argyle terrace. A home ideally located spacious in plan and up to the minute in its appointments; stone and brick construction; heavy slate roof, copper flashing and guttering. Rooms are of unusually generous proportions; 2 baths, 1st floor lavatory, oil burner and electric refrigeration, 2-car brick garage. Lot 69x170. Large shade trees and terraced lawns. A home out of the ordinary and temptingly priced. Inspect today. OPEN.
A. H. RYAN
1001 15th St. N.W. Nat. 5700.

CHEVY CHASE, D. C., $7,950. Owner transferred to Seattle. Semidetached brick, 7 rooms, bath, attic, garage. Improved street. Sold about nine years ago new at $11,500. Substantial cash payment. Call M. B. Weaver.
WAPLE & JAMES, INC.
DI. 3347. 1226 14th St. N.W.
Evenings, CL. 4944.

FOLLOW THIS LIST
FOR YOUR NEW HOME

5612 First St. N.W.—$7,950
New, 6 rooms, bath and half; 3 porches; built-in garage. High elevation. Better value will never be found.

227 Longfellow St. N.W.
Just like new; at bargain price.

240 Madison St. N.W.
Facing Fort Slocum Park—7 rooms, 4 bedrooms. New condition; automatic heat; garage.

637 Longfellow St. N.W.
Like new—8 rooms, 2-car garage. Easily arranged for 2 families if desired. Price, $6,950.

DETACHED HOMES
705 Oglethorpe St. N.W.
New—6 rooms, 2 baths; detached; garage. Price, $8,250.

244 Peabody St. N.W.
New cottage type—5 beautiful rooms, bath; open fireplace; detached garage. Price, $7,950.

200 Tuckerman St. N.W.
New center-hall Colonial type; 6 rooms, 2 baths, 2-car brick garage. High elevation.

5610 New Hampshire Ave. N.W.
7 rooms, 2 baths, attic. Colonial type; center hall; will trade.

5523 First St. N.W.
Detached—6 rooms, 2 baths, attic; large lot, garage. Low price for substantial cash.

All the above homes are open for inspection. See us for complete list of homes in all sections of D. C.
WAPLE & JAMES, Inc.
Member Washington Real Estate Board
1226 14th St. N.W. DI. 3347.

SUBURBAN for SALE 90
Post Classified Ads.—National 4205.

ATTRACTIVE 4-room, bath bungalow; hot-water heat, elec.; double garage; lot fenced in; 1 block bus line, Hyattsville; price, $2,950; $200 cash, $32 month. National 5371.

PROPERTY—SALE or RENT 91
Post Classified Ads.—National 4205.

BROOKLAND, D. C.—Adjacent to Monastery, semidetached, 7 rooms and bath; built-in garage. Apply owner, 1330 Randolph ne.

FARMS—LAND for SALE 93
Post Classified Ads.—National 4205.

330 ACRES—LEE H'WY, between Lexington, Va., and NATURAL BRIDGE. 120 farming, 60 timber; east of h'wy. 150 acres west, in view of 15-room brick house suitable for 2 families or tourist home. Easily made a SHOWPLACE of the Valley at moderate expense. M. C. FINNEY, GLASGOW, VA.

25 ACRES—Plenty wood and fruit; 22 miles D. C.; good bungalow and chicken house; price, $1,800; terms. 34 acres, woods, timber and stream, 20 miles D. C.; price, $900; only $300 cash. 1 acre, 4-room house, good well, 18 miles D. C., $475 cash.
PAUL T. POWELL.
Herndon, Va. Phone Herndon 133.

WANTED—REAL ESTATE 96
Post Classified Ads.—National 4205.

ALL CASH for small houses, lots, &c.; white or colored; immediate settlement. E. A. Garvey, 1010 Vermont ave. nw.; Dist. 5770.

Pieces of Eight
First Shot!
By Charles B. Driscoll

The vessels of Pirate Worley and those of Gov. Johnson, maneuvering for battle, were now close to Charleston. Housetops near the waterfront were crowded with people, many with spy-glasses, and criers were shouting the newest developments.

More lucky still were those mariners and their families who went aboard ships in the harbor. Cross-trees and yardarms were crowded with anxious watchers. The town went wild when a lookout with spy-glass shouted, "First shot by Johnson!"

Gov. Johnson's flagship had sailed close to the pirate ship Eagle. When almost abeam, Worley, cupping his hands, had shouted to the captain of the Mediterranean: "Lay to there, neighbor! Put over a boat and come aboard with your papers!"

At this, Gov. Johnson dropped his hand as a signal to a gunner in charge of a single masked gun, and the first shot of the battle went screaming across the Eagle's deck. This was the shot reported by the watchman.

BENNY The Super-Customer By J. Carver Pusey

"CAP" STUBBS That's the Fella! By Edwina

HI YA, CAP
HI YA, RED
WHO'S THAT BIG GUY WALKIN' DOWN TH' STREET WITH RED—
HIM! DON'T YOU KNOW! WHY THAT'S TH' FELLA RED'S SIGNED UP FOR YOU TO PRIZE FIGHT WITH—IF YOU FIGHT HIM—
ARE YOU GONNA!

TODAY'S CROSSWORD

ACROSS.

1 One of the Cape Verde Islands
4 Toward the left side of a vessel
9 One in favor of
12 Be indebted
13 Not so wild
14 16½ feet
15 Caresses
17 Exact
19 Scatter seed
21 Genus of the rabbit
22 Article
24 Shipworm
26 Meaningless repetition
29 Pouch
31 Rodent
32 Anglo-Saxon slaves
33 Division in a religious body
35 Dresses the feathers
36 Wrathful
37 Ocean
38 Long narrow inlet
39 Nerve network
40 Unnatural involuntary muscular contraction
42 Forever
43 Muse of lyric and amatory poetry
45 Organ of hearing
47 Sign of good luck
50 Rounded roof
53 French winter resort
54 Vigilant
56 Month of the year
57 One of the peaks of the Capitoline Hill in Rome
58 Place in position again
59 Female sheep

DOWN.

1 Soak up
2 Reverent fear
3 Allows
4 Near
5 Tablet
6 Egg dish
7 Allude
8 Journey
9 Captive
10 Decay
11 Poem
16 Weeps violently
18 Attendant on the sick
20 Not so good
22 Biblical character
23 Mother-of-pearl
25 Strike violently
27 Band at the bottom of a Doric frieze
28 Literary composition
30 French manor houses
32 Rub out
34 Passages in the brain
35 Vegetable
37 Part of a wheel
40 Steps for crossing a fence
41 Angry
44 Kind of perfume
46 Italian city
47 Mineral spring
48 Armed conflict
49 Exist
51 Stomach of an animal
52 Organ of vision
55 Size of shot

YESTERDAY'S ANSWER.

F	A	D	E	D		G	A	R		F	I	R
A	L	I	N	E		R	I	O		A	R	E
T	E	A	S	E		A	M	P	E	R	E	S
		M	U	D	D	Y		E	V	E	N	T
S	H	O	E		R	E	S		I	D	E	S
P	A	N		S	E	R	I	A	L			
A	D	D	L	E	S		L	I	S	T	E	N
			E	A	S	T	E	R		R	A	Y
P	A	P	A		Y	O	N		P	U	R	E
A	D	O	R	N		S	T	E	R	N		
C	O	R	N	E	R	S		M	O	D	E	S
E	R	E		W	O	E		I	S	L	E	T
R	E	D		T	E	D		T	E	E	N	Y

(Copyright, 1934.)

Walt Mason, Himself

Lucky Shots.

The hard may labor all his days, producing epics, odes and lays, and always hoping he'll acquire the wreath immortal, with his lyre. And one by one his efforts fail, and he grows weary, old and stale; he sees that he will not attain the noble heights, the higher plane, and settles down to writing junk, to earn a ruble or a plunk. And then, perhaps, in hopeless mood, in weariness and solitude, he will produce a little rhyme that shall endure till end of time. Toplady wrote a thousand screeds, explaining divers points of creeds; he wrote about a million tracts, all loaded down with helpful facts, he swamped the people with his stuff, although they long had cried, "Enough!" One day, grown tired of quarrels vain, of controversies quite insane, of rending foeman limb from limb, he wrote his "Rock of Ages" hymn. And it's the only thing that keeps his name from out oblivion's deeps; his tracts and sermons all are gone, but that fine little hymn lives on. Poor Collins yearned for deathless fame, and bravely played the poet's game. He wrote some eclogues which were good, and odes that charmed the neighborhood, but still he couldn't gain renown that passed the borders of the town. Among third-raters he might pass; he'd never reach the higher class. And then he wrote, fatigued, distressed, "How sleep the brave who sink to rest," and, backed up by that little rhyme, he marches down the halls of time.

(Copyright, 1934.)

THE BUNGLE FAMILY Helping the Doctor By Harry J. Tuthill

AS I STARTED TO EXPLAIN ON THE PHONE DOCTOR, HE DOESN'T TALK MUCH AND CAN'T REMEMBER HIS NAME AND...
HE WAS SCARED, DOC, BY THOSE RED-HOTS WHO HAD HIM AT THE OTHER HOUSE.
THEY FOUGHT WITH DAGGERS, THE BOY WAS SO FRIGHTENED WHEN THE WOMAN LEFT HIM WITH US.
FRIGHT CAN DO ANYTHING. I KNOW. FOR WEEKS AFTER WALL STREET TURNED TURTLE I WAS PRACTICALLY SPEECHLESS.
HE'S MUCH BETTER THAN HE WAS. ALL EXCEPT THAT HE CAN'T REMEMBER HIS NAME.
I EXAMINED HIM THOROUGHLY AND CHECKED UP ON EVERYTHING IN OUR MEDICAL BOOKS.
MY THEORY, DOC, IS...
I FEEL SURE...
AHEM! THE CHILD SEEMS TO BE IN EXCELLENT CONDITION. HIS MEMORY LAPSE IS NO DOUBT ONLY TEMPORARY. REST AND TIME WILL HELP AND I'LL WATCH HIM CLOSELY.
REG. U.S. PAT. OFF. 3-7

JOE JINKS, Featuring Dynamite Dunn Dynamite Likes That! By Llanuza

3-7
WHEN DYNAMITE TOLD THE KID THAT HE WOULD PAY FOR AN OPERATION TO SAVE HIS EYES, THE YOUNGSTER COULD HARDLY BELIEVE HIS EARS!.....
YA MEAN TO SAY YOU'D GIMME THE MONEY TO GET ME EYES FIXED?... GEE!... THAT'S WUNNERFUL! ...KIN WE GO AN' TELL DAD? ...RIGHT NOW?
SURE... BUT IS YOUR DAD HOME THIS TIME O' DAY?
YEAH... HE'S KINDA SICK... BUT HE'S GETTIN' BETTER ...AN' AM I GLAD!
YOU LIKE YOUR DAD PRETTY WELL, DON'T YOU?
YOU I BET I DO! ...HE'S AWFUL GOOD TO ME... HE'S A GREAT GUY!... HE AIN'T SO WELL NOW ...BUT HE USED TO BE AWFUL STRONG... HE WAS A PRIZE-FIGHTER FER A WHILE!
YEAH?... HOW'D HE COME TO STOP?
I DON'T KNOW EXACTLY.... I GUESS HE JUST REFORMED!
Reg. U. S. Pat. Off.—© 1934 by United Feature Syndicate, Inc.

NAPOLEON AND UNCLE ELBY By Clifford McBride

BY GOLLY! I'M ENDING THIS BONE BUSINESS RIGHT NOW! I'VE BEEN PICKING IT OFF THE SAME SPOT IN THIS RUG FOR DAYS!
WISH I'D THOUGHT OF THIS BEFORE! HE'LL NEVER GET THAT BONE OUT OF HERE WITHOUT A CROWBAR!
(c) Arthur J. Lafave
Clifford McBride
3-7-34

DIXIE DUGAN Expert Needed By J. P. McEvoy and J. H. Striebel

I'VE GOT TO BE TODDLING ALONG, DIXIE — GOT TO WORK ON MY NOVEL—
HELLO!
OH—I'M NOT CHASING YOU AWAY, I HOPE?—I JUST DROPPED BY TO SEE IF MY CUTICLE CLIPPERS HAD COME IN—
NO—I WAS JUST ON MY WAY OUT WHEN YOU CAME— GOODBYE-GOODBYE DIXIE
GOODBYE, EDGIE!
GOOD-BYE-E-E
HM—I THINK IT WOULDN'T HURT IF I HAD SOME EXPERT ATTENTION GIVEN TO MY NAILS
McNaught Syndicate, Inc., N. Y.

THE GUMPS The Lost Is Found

FOUND AT LAST- LITTLE NELL- THE CHILD WHO NURSED BIM BACK TO HEALTH WHEN HE LOST HIS MEMORY- THE LITTLE GIRL HE LEFT IN RAGS AND POVERTY- AND RETURNED TO FIND GONE- LITTLE NELL HAS BEEN DISCOVERED AND BROUGHT TO BIM BY AN UNKNOW MAN WHO HAS COME TO CLAIM THE REWARD—
LITTLE NELL!
THERE SHE IS JUST AS I AGREED TO BRING HER-
ISN'T SHE ADORABLE-
THE POOR LITTLE CHILD LOOKS AS THOUGH SHE'S HALF STARVED-
SHE'S MINE AGAIN- MINE TO KEEP FOR ALWAYS- THE GREATEST MOMENT OF MY LIFE- NOW I HAVE SOMETHING TO LIVE FOR- LOVE AND HAPPINESS HAVE COME BACK INTO MY LIFE-
HOW ABOUT THAT $5,000.- MR. GUMP?
THE REWARD IS READY- THE $5,000.- IS HANDED OVER WITHOUT QUESTION AND THE UNKNOWN STRANGER SLIPS AWAY AS MYSTERIOUSLY AS HE HAS COME-
THE FIRST EASY MONEY WE EVER GOT- THINGS ARE COMING OUR WAY AT LAST-
SIDNEY SMITH
Reg. U. S. Pat. Off.; Copyright, 1934, by The Chicago Tribune.

DICK TRACY Seeing Things

YEAH-THAT'S IT, BUDDY.. I WANT TO FIND OUT WHO PURCHASED THIS TICKET TO QUEBEC. THE DATE SHOWS IT'S ALMOST TWO WEEKS OLD.
CONSOLIDATED TICKET OFFICE
WELL, DO YOU REMEMBER HIM?
YES- I BELIEVE I DO.. SEEMS TO ME HE WAS MEDIUM HEIGHT, SORT OF SLANT-EYED- AND ACTED PRETTY NERVOUS- AS I REMEMBER.
IT WAS A PERFECT DESCRIPTION OF JIMMY WHITE! HE BOUGHT A TICKET TO CANADA, BUT TOOK A ONE WAY RIDE INTO AN OIL TANK INSTEAD!
HEY TRACY- LOOK!
YOU MEAN THE FIGURE THAT DUCKED IN THAT STORE, PAT?
TRACY- I'D SWEAR THAT WAS JEAN PENFIELD!
3-7

WINNIE WINKLE, the Breadwinner Business and Pleasure

WINNIE, SECRET SERVICE OPERATIVE W-13, IS GOING TO THE EMBASSY BALL TONIGHT. HER ASSIGNMENT IS TO FIND THE NURALGIAN SPY WHO IS OVER HERE, TRYING TO OBTAIN A COPY OF A DIPLOMATIC TREATY BETWEEN THE CARMANIAN GOVERNMENT AND THIS COUNTRY
I'M TICKLED PINK TO GO TO THIS EMBASSY BALL !!
MAR. 7
MISS WINNIE BE OUT IN JES' A MOMENT, LIEUTENANT SPENCER!
TELL MISS WINKLE THERE'S NO HURRY!
I'M SO GLAD YOU'RE GOING TO THE BALL, WITH ME, LIEUTENANT. BUT HOW IN THE WORLD AM I SUPPOSED TO PICK OUT ONE MAN AMONGST HUNDREDS!
TAKE IT EASY AND SOMETHING WILL TURN UP!!
I'LL SIMPLY HAVE TO USE MY WITS AND THINK FAST!
I WISH I COULD HELP YOU, BUT I'VE GOT TO WATCH THE CAFE IN THE LIBRARY AND MAYBE CATCH "SOUP" MURRAY!
REG. U.S. PAT. OFF. © 1934 BY CHICAGO TRIBUNE

W. Easby-Smith Funeral Rites Set Tomorrow

Retired Federal Telephone Official, 77, Died in Baltimore.

William Easby-Smith, 77, of West Falls Church, Va., under whose supervision word of the first successful flight of the Wright brothers at Kitty Hawk, N. C., was telephoned to the outside world, died Monday at Baltimore.

Funeral services will be held here at the home of his son, Paul Easby-Smith, 4808 Kansas avenue northwest, tomorrow at 9:15 a. m., with requiem high mass at St. Gabriel's Catholic Church. Burial will be in Fort Lincoln Cemetery.

Mr. Easby-Smith died in Mercy Hospital, Baltimore, of which his daughter, Sister du Chantel, is superintendent. He had been ill four weeks.

Born on Capitol Hill in 1856 in the residence of his gr. ndfather, while his father, William Russell Smith, was representing Alabama in the House, Mr. Easby-Smith spent most of his adult life in the Government service. He was one of the earliest observers and forecasters in the Weather Bureau, then under the Army Signal Corps. Later he was superintendent of telephones lines of the Life Saving Service, now the Coast Guard, on the Virginia and Carolina coasts. He retired in 1923.

In addition to his son and Sister du Chantel, Mr. Easby-Smith is survived by four daughters, Mrs. M. W. Chadwick, Mrs. Margaret Erwin and Miss Ann Easby-Smith, all of Washington, and Mrs. Kathleen Slaughter, of Cordova, Md. He also is survived by a brother, Col. James S. Easby-Smith, four sisters and 16 grandchildren. Pallbearers will be members of the Holy Name Society of Falls Church, of which he was president.

Thief Wears 'Em Away, Old Clothes Left Behind

Staunton, Va., March 6 (Spl.). A thief who visited a store here apparently worked on the principle that a "fair trade is no robbery."

Three suits of clothes, two overcoats and a pair of shoes were taken and the burglar left his old suit and shoes behind.

Fisherville School Ready Within Week

Staunton, Va., March 6 (Spl.). Twenty-five workmen, many of them from CWA rolls, are making progress on the ten-room school "shanty" at Fisherville, near here, in which pupils will complete the session. The building probably will be completed by Tuesday.

The Fisherville School was destroyed by fire last Thursday.

Low Bridge Bidder.

Covington, Va., March 6 (Spl.). The firm of Haley, Chisolm & Morris, Inc., of Charlottesville, was the low bidder on the bridge over Dunlap Creek on Route 60, near Callaghan in Alleghany County. The firm's bid was $20,836.92.

Radio Waves and Ripples

JUST why Mrs. McGuire should have written us about this is more than we are able to understand. Perhaps she felt she simply had to talk to someone.

It all began two years ago when the McGuires bought their radio. They were very happy with it at first. Mrs. McGuire didn't mind its ceaseless playing in the evening. The thing was a novelty. Then, she thought, possibly McGuire wouldn't fall asleep right after dinner and, possibly, she would have an opportunity to talk about Sarah's new baby and the dress she was making.

But McGuire not only slept, he snored. Soon, Mrs. McGuire longed for the good old days when McGuire slept but didn't snore and when there was no radio. One evening she tip-toed across the room and turned it off. In a flash McGuire was awake. He turned the radio on, louder than before, glared at his timorous mate and fell to sleeping and snoring again. The next night Mrs. McGuire again sought surcease from a blaring radio. The same thing happened, except McGuire's glare was, if anything, steadier and more ominous.

SINCE then Mrs. McGuire has tried desperately to restore her little household to its peaceful somnolescence. Having discovered that even turning the radio down slightly awakened McGuire in a splitting rage, she attempted a mild form of sabotage. One night she would loosen a connection, the next a tube. But McGuire invariably located the trouble with such facility as not only to make Mrs. McGuire's efforts practically useless, but to give McGuire unwonted opportunities to boast about his mechanical turn of mind, which was more than his suffering wife could stand.

Lately she has taken to removing tubes entirely. This was a contingency for which McGuire was not quite prepared and which gained for Mrs. McGuire unexpected quiet. But not for long. Somewhere in the house McGuire has hidden an apparently inexhaustible supply of tubes of all varieties. As quickly as Mrs. McGuire removes a tube, he replaces it with a new one.

And now Mrs. McGuire would like to know what in the world she is going to do with several dozen radio tubes practically as good as new. She'd probably sell them for almost nothing.

• • • •

Whitecaps.

WRC—Virginia, Tennessee and Carolina folk songs, "Speed the Plow," "Flowers of Edinburgh," "The Farmer's Curst Wife," "Jack, He Went A-Sailing," 4:45 p. m.; Sylvia Froos, guest artist with Lennie Hayton and the Troubadours, 9 p. m.; Portland Hoffa, Eileen Douglas, Jack Smart and Irwin Delmore with Fred Allen's revue, "I've Got the Jitters," "Love Is Sweeping the Country," "Great Day," "I Want to Ring Bells," 9:30 p. m.

WMAL—Heine and His Grenadiers, 3:15 p. m.; Barytone John Herrick, "Beautiful Dreams,' "Goodnight, Little Girl of my Dreams," "In the Gloaming," 7 :15 p. m.; Buddy Rogers and Robert Halliday join the Musical Cruiser staff, 10 p. m.

WJSV—Ritz-Carlton Hotel fashion parade, 3:30 p. m.; Albert Spalding playing Dvorak's "Indian Lament," 8:30 p. m.; Gen. Johnson, 10:30 p. m.

JAMES MELTON

is the tenor who fills in Columbia's "Ward's Family Theater, in Two Acts," with spirituals and ballads.

• • • •

Ever restive, ever questing are WJSV minds.

Last week it was a hurdy-gurdy they wanted. They got it.

Now it's a pig's squeal without the pig.

Warren Sweeney has it all figured out that a couple of squeals are all he needs to brighten up his portion of the Sun Dial program. But he doesn't care about learning animal husbandry to get them.

Speaking of the Sun Dial, WJSV wants it distinctly understood that Arthur Godfrey has no present intentions of deserting the breakfast broadcast. His Columbia contract will compel him to give three weeks' notice before leaving. Time enough for any one of us to accept things should the worst happen.

"Station WJSV
"Washington, D. C.

"A salute to your city in compliment of the rapid strides made in behalf of industrial recovery will be included in the Myrt and Marge broadcast Wednesday, March 7.

"Kaufman, C. B. S.
Western Publicity."

That's mighty fine of you Mr. Kaufman.

Together with Philadelphia's WCAU and Baltimore's WCAO, Washington's WJSV starts to air Pete Woolery, Broadway musical comedy man, and Paul Mason's orchestra in a series designed to further the interests of a certain brand of a widely used household article Friday morning at 11:30.

Mrs. N. M. Dewey, of Takoma, Wash., has come to the conclusion that Harold Gray who handle's Elder Michaux's network broadcasts Sunday mornings, is a relative she has been looking for during the last decade. However, Gray insists his family never got farther West than Roanoke, Va.

Instructions to guards at the NRA code authority meeting were to admit no one without a ticket.

William Dolph, NRA publicity man, is wondering how Gen. Johnson and the President ever got by.

He had to ask WMAL's Carlton Smith, who had a pass, to take him in as one of his assistants.

WMAL's engineers have been working all night this week to install a new switching system. The work must be done between 1 a. m. and 6:45 a. m. while the station is off the air.

Hoarding Topic Of Dr. Strider

Bishop Preaches Second of Lenten Series at Epiphany Church.

For the second of his series of noonday Lenten sermons at the Church of the Epiphany, the Right Rev. R. E. L. Strider, Bishop Coadjutor of the Diocese of West Virginia, took for his subject yesterday: "Hoarding" he spoke to a large congregation.

"We have read and heard lately of the civic sin of hoarding" he said, "and we know that to hoard money in these times is unpatriotic In like manner in the Kingdom of God there is a law against hoarding which says, 'that to him that hath shall be given but from him that hath not shall be taken away even that which he hath.'

"That means that he who nobly and wisely uses what he has shall be given more. It may be that we have hoarded when we should have shared our blessings and that this has contributed to the distress of our day."

Potomac Water Board Project Is Approved

Cumberland, Md., March 6 (Spl.). The upper Potomac water board plan was approved by the mayor and city council yesterday.

Lewis M. Wilson, commissioner of finance and revenue, said the project meant better sanitation for this part of the State. It is understood to be a Federal project entirely.

School Celebration Sought.

Waynesboro, Pa., March 6 (Spl.). The executive committee of the Franklin County Education Association will recommend at the monthly meeting in Lemasters Thursday night that the theme for the 1934 commencement exercises be in keeping with the 100th anniversary of the establishment of free public schools in Pennsylvania.

C. W. Britt Funeral Held.

Bristol, Va., March 6 (Spl.).—Funeral services were held yesterday for Clyde W. Britt, 42, retired newspaperman who died Saturday at his home here.

Museum Heads Urge U. S. Art Center Here

Recognized Leaders Back Drive to Establish National Gallery.

Heads of museum organizations here and directors of art galleries in other cities yesterday gave unanimous indorsement to the movement for a National Museum of Fine Arts to raise Washington to a ranking position among the cities of the world in art.

Fiske Kimball, director of the Pennsylvania Museum of Fine Arts at Philadelphia, in a telegram to the Washington office of the American Association of Museums said:

"There is no government in the world except ours which has not made adequate provision for a National Museum of Fine Arts. The present quarters in Washington, the scope and appropriation for the gallery are totally inadequate and unworthy of a great nation. A suitable building with a strong staff would attract gifts of important collections."

U. S. Lags, Says Coleman.

"The United States lags behind all great nations and even behind most second-rate countries in not having a National Museum of Fine Arts worthy of the name," said Laurence Vail Coleman, director of the American Association of Museums and a member of the executive committee of the International Museums office of the League of Nations.

"Unless the Federal Government recognizes art soon," he continued, "most private collections will have gravitated to local museums in big cities and it will be too late to form a strong collection to represent Americans before the world and to inspire our people," he said.

"Leadership from Washington is needed for a general cultural awakening and as a stimulus to more uniform art development in all parts of the country. This calls for a National Museum of Fine Arts Building and a distinguished personnel. The rest will follow. The American Association of Museums urges early action in the common interest."

"Disgrace," Wires Barr.

"The present inadequate housing of the National Gallery is a National disgrace," wired Alfred H. Barr, jr., yesterday to the office of the association here. "I heartily indorse the campaign for an adequate building—but only if provision is made or plans prepared for a separate National portrait gallery and a separate National gallery of modern art. This three-fold division would follow the admirable and successful London precedent."

Barr is the director of the Museum of Modern Art in New York City.

"The whole history of museums in Washington has been a long story of consistent neglect," declared Lewis C. Everard, editor of the American Association of Museums magazine. "An adequately equipped National Museum of Fine Arts could not only exhibit in suitable surroundings art works belonging to the Nation, but it would serve as an expression of faith in the value of creative art."

Thorough understanding and recognition of fundamental requirements preceding the establishment of a National Museum of Fine Arts was urged by Frederic Allen Whiting, president of the American Federation of Arts.

Urges Staff of Experts.

"Collections absolutely should be of the first quality," he said, "and no consideration should be allowed to interfere with maintenance of the highest standards. An adequate staff of recognized experts capable of exhibiting the collections in the most effective way should see that they are studied and that knowledge about them made known to all.

Whiting said he thought there should be a development of a department devoted to interpretation of the exhibits, using all the means recently developed by the most enlightened art museums in the country.

"A National Museum of Fine Arts in Washington," he said, "should have a sense of responsibility to the rest of the museums in the country and should cooperate with them and make available the services of its staff."

Tariff Parley At White House

House Members Get Views of President; Hearings Open Tomorrow.

To obtain a "more comprehensive understanding" of the Administration's tariff bill, Chairman R. L. Doughton and seven other members of the House Ways and Means Committee yesterday conferred with President Roosevelt and Assistant Secretary of State Francis B. Sayre.

Hearings will begin tomorrow with the prospect that Secretary of State Cordell Hull will be the first witness. Doughton expressed belief the measure will be reported within ten days, and is confident it will be adopted by the House.

Asked if a three-year limitation would be written into the bill which gives the President broad powers to negotiate reciprocal tariff agreements, Doughton said the measure would remain as prepared unless overruled by the committee. He asserted there is no fundamental disagreement among Democratic members.

College Teacher Suicide.

Northampton, Mass., March 6 (Spl.).—Bernard M. Cooney, 30, an instructor at Texas A. and M. College, today shot himself in the head while parked in his father's automobile. Medical Examiner E. W Brown gave a suicide verdict.

Revenues Gain In West Virginia

Receipts Exceed Expenses Almost $300,000.

Charleston, W. V., March 6 (Spl.). West Virginia revenues are increasing, according to Edgar B. Sims, State auditor.

Receipts last month totaled $2,971,068.34, compared with disbursements of $2,675,175.70. The State had a balance of $586,667.49 to begin the month and left a balance of $862,560.13. Receipts of the special revenue fund amounted to $2,598,516.

Outstanding loans were $3,600,000, which, balanced against the general fund, left a net overdraft of $3,737,439.87. The general fund had an overdraft of $666,023.75 and there was an overdraft of $873,448.07 in the capitol building fund. In all other funds there were balances.

Spring Sure Now! The Shad Are Here

Herring, Too, Arrive in the Potomac.

Norfolk, Va., March 6 (Spl.). Shad and herring, unfailing advance guard of spring, are in Chesapeake Bay and Potomac River, W. H. Gary, Tidewater fish and oyster inspector, said today.

He declared that fishermen at Little Creek and Lynn Haven and in the lower end of the Potomac had reported catching shad and herring yesterday and today.

The shad and herring, Mr. Gary said, are 10 to 15 days late in reaching the Chesapeake and its tributaries and will make speed in rushing to the spawning grounds in the Potomac and other rivers emptying into the bay.

School May Adopt 5-Day Week.

Cambridge, Mass., March 6 (AP).—The five-day week may invade Massachusetts Institute of Technology classrooms. Faculty committees are studying a proposal to abolish Saturday classes.

Merged Bank's Deposits Twice Withdrawals

Washington Mechanics' Day Doubles Business of Its Opening.

Deposits in Washington Mechanics Savings Bank's new main office, the former Mount Vernon Savings Bank, were twice as large as withdrawals Monday, when the banking house reopened for business.

This was announced yesterday by officials of the consolidated institutions, who estimated a $30,000 gain in deposits for yesterday. Among deposists received yesterday were two of $5,000 each.

None of the large labor organizations which were patrons of the former bank is withdrawing its accounts, they reported. This also applies to large commercial and individual accounts, he said.

At Franklin National Bank, which is to follow Washington Mechanics and Mount Vernon Savings Banks into a merger creating a new house, it was reported that depositors' agreements to the combine now represent between $2,015,000 and $2,020,000 of a required $2,100,000 in deposits.

This is an increase of between $25,000 and $30,000 in three days. Sale of 60 per cent of $100,000 stock was reported yesterday by Franklin Bank officials, a 7 per cent gain in three days.

WE DO **REPAIRING** *of All Kinds*
Gas Ranges, Electric Irons, Hot-water Heaters, Sweepers, etc.
AT LOWEST PRICES
C. A. **MUDDIMAN** CO.
911 G St. Nat'l 0140-2622
Organized 1888.

The Post Radio Time Table

Wednesday, March 7 — Today in Washington — Eastern Standard Time

	316 M.—WRC—950 KC.	476 M.—WMAL—630 KC.	206 M.—WJSV—1,460 KC.	229 M.—WOL—1,310 KC.
6:30			Elder Michaux	
6:45	Exercises	Early Risers	" "	
7:00	"	Breakfast Club	The Sun Dial	Musical Clock
7:15	"	" "	" " "	" "
7:30	"	" "	" " "	" "
7:45	"	" "	" " "	" "
8:00	Morning Devotions	" "	" " "	" "
8:15	Organ Rhapsody	" "	" " "	" "
8:30	Cheerio	" "	" " "	" "
8:45	"	" "	" " "	" "
9:00	Mail Bag	The Mystery Chef	Woman's Hour	" "
9:15	Landt Trio	News	" "	" "
9:30	Beauty Talk	Pepper Pot	" "	" "
9:45	Jean Abbey	" "	" "	" "
10:00	Breen & DeRose	Josephine Gibson	Post Program	Request Hour
10:15	Young Artists Trio	Musical Interlude	Gill & Ginger	" "
10:30	News Service	Today's Children	News	Varieties and Values
10:45	Betty Crocker	News	Red Cross	" "
11:00	Juan Reyes	Pappy, Ezra, Zeke	Cooking Close-ups	Verdi
11:15	Alice Remsen	Singing Strings	Four Showmen	"
11:30	Betty Moore	Army Band	Tony Wons	String Rhythm
11:45	Field & Hall	" "	Jane Ellison	Organ Doctor
12:00	Gene Arnold	Listening Post	Voice of Experience	Lost and Found
12:15	Johnny Marvin	Fireside Songs	Elizabeth Barthell	Brena Whitten
12:30	Merry-Go-Round	Farm Home Hour	Ed McConnell	Ted Elmore's Orch.
12:45	Lotus Orchestra	" "	Mischa Raginsky	Tango Band
1:00	Close Harmony	" " "	Afternoon Rhythms	Sign off
1:15	Isabel Allen	" "	Kay Francis	
1:30	Orlando's Ensemble	Vic & Sade	Gene Stewart	
1:45	" "	Harvest of Song	The Playboys	
2:00	Mayfair Orchestra	Happy Dixie Days	The Captivators	
2:15	" "	" " "	Artist Recital	
2:30	Two Balcony Seats	Smackouts	School of the Air	
2:45	" "	Words & Music	" " "	
3:00	Ma Perkins	Joe White	Silver Years	Walter Read Program
3:15	Golden Treasury	Heinie	Musicale	" " "
3:30	Woman's Review	"	Melody Minstrel	Variety Matinee
3:45	" "	Platt & Nierman	Serenade	" "
4:00	Pop Concert	Betty & Bob	Musical Album	" "
4:15	" "	Alice Joy	" "	Tango Band
4:30	Sundown Revue	Mme. Von Unschuld	Science Service	Maurice Gunsky
4:45	Folk Music	Concert Favorites	Merrymakers	Louis Rothschild
5:00	" "	Tea Time	Skippy	Something for Everyone
5:15	Aunt Sue	News	Fay Duncan	" " "
5:30	Tom Mix Adventures	Health & Happiness	Jack Armstrong	" " "
5:45	"Wizard of Oz"	Orphan Annie	Evening Rhythms	Bennie Carter's Orch.
6:00	Musical Interlude	Willard Orch.	Buck Rogers	Will Osborne's Orch.
6:15	Bulletin Board	Evening Album	Gene & Charlie	Pable Casals
6:30	Detective Mystery	George R. Holmes	Enoch Light	Greeting Hour
6:45	Stars of Radio	Lowell Thomas	Frank & Jim	Gypsy Barytone
7:00	Charlie Agnew's Band	Amos 'n' Andy	Myrt & Marge	Harringtonians
7:15	Wheatenaville	Gems of Melody	Just Plain Bill	News
7:30	Shirley Howard	Margaret West	Music on Air	Song Hits
7:45	The Goldbergs	Irene Rich	Boake Carter	Old Age Pension
8:00	Jack Pearl	Crime Club	Happy Wonder	Washington Business
8:15	" "	" "	News (Hill)	Opportunity Night
8:30	Wayne King	Dangerous Paradise	Albert Spaulding	" "
8:45	" "	Frank Young	" "	" "
9:00	Troubadours	Warden Lawes	Philadelphia Orch.	" "
9:15	" "	" "	Alexander Woollcott	Organ Recital
9:30	Fred Allen	John McCormack	Guy Lombardo	Banjo Specialties
9:45	" "	" "	" "	Victor Young's Orch.
10:00	Pipe Club	Musical Cruiser	Ted Fiorito	Band Concert
10:15	" "	" "	" "	" "
10:30	Gen. Johnson	Adventuring	Gen. Johnson	Vincent Rizzo's Orch
10:45	" "	" "	" "	Fred De Vaux's Orch.
11:00	News	The Postilion	Edith Murray	Ham Dalton
11:15	News	Ted Weems	News	Meyer Davis
11:30	La Paree Orch.	Slumber Hour	Little Jack Little	Hal Thompson's Orch.
11:45	" "	" "	Messner's Orch.	Horace Hustler's Orch.
Mid.	Sign Off	Phil Harris	Claude Hopkins	Sign off
12:15		" "	" "	
12:30		Lotus Orch.	George Hall	
12:45		" "	" "	
1:00		Sign off	Sign off	

Medicated!
Ingredients of Vicks VapoRub in Convenient Candy Form
VICKS COUGH DROP

KRETOL — Kretol Office Nat. 5685
For a Quick, Brilliant Shine **METAL POLISH** *It does not Smear* Sold by Hardware Grocery, Drug and Department Stores

EDUCATIONAL
FRENCH · SPANISH · ITALIAN · GERMAN · RUSSIAN · POLISH
BERLITZ Made as easy as English by the Berlitz Method. 1115 Conn. ave. nw. NA. 0270.

NATIONAL UNIVERSITY
School of Law
School of Economics and Government
Spring Term Begins March 12, 1934
Summer Term Begins June 13, 1934
Registrar's Office
818 13th St. N.W.
Phone Nat. 6617.
Open for registration 9 a. m. to 7 p. m.

"This Morning"
In Biloxi
With Shirley POVICH
(Sports Editor)
Daily in
The POST

Sweepstakes Rye
FIFTHS 99c

Club Banquet Gin
TRIPLE DISTILLED
90 PROOF
74c PT. $1.09 FIFTH

GLENSHIRE SCOTCH WHISKY
PINCH BOTTLE FULL PT.
$1.29

COMPLETE AND SELECTIVE STOCK
AT NEW LOW PRICES
WASHINGTON WINE and LIQUOR CO.
1211 Penna. Ave. N.W.
FREE PARKING

NRA
The Hecht Co.
F STREET AT SEVENTH

• VAN RAALTE
Individual Length
Silk Stockings
$1.15
3 prs., $3.34

- *Van Raalte hose for short women*
- *Van Raalte hose for average women*
- *Van Raalte hose for tall women*

And we don't have to tell you about Van Raalte quality . . . beauty . . . and durability. All these hose have the famous flex toe and flex top that assures you snug, smooth fit. 8 to 11.

Exclusively in Washington on The Hecht Co.'s Main Floor.

NRA
The Hecht Co.
F STREET AT SEVENTH

• VAN RAALTE
Fauntex Gloves
Made in U.S.A.

$1.00

There can't be any question about a glove's rightness . . . anywhere, any time . . . when it's plain tailored. The dainty picot edging of this one gives it that feminine touch all tailored fashions should have.

Fauntex wears and washes beautifully. Black, brown, navy, beige and gray.

Main Floor, Gloves.